Weather
Sunny,
Cool
Details on Page 18

88th Year, No. 107

Victoria Daily Times

VICTORIA, B.C., FRIDAY, OCTOBER 15, 1971

TODAY'S NEWS TODAY
Classified 386-2121
Telephone 382-3131
10 CENTS DAILY
20 CENTS SATURDAY

Ottawa Seeks Job Hike With Tax Cuts, Loans



JUMPING JACK-O'-LANTERNS! Two-year-old Colin Pasco of Coquitlam licks his lips in anticipation of Oct. 31, Halloween treats. The monster four-wheeled pumpkin should take care of lighting effects for any tricky events of the evening. (CP Wirephoto)

Cities Favor Program

Times News Services

Municipal leaders today are enthusiastic about the new economic incentives offered by Ottawa but financial officials expressed fears the $1 billion program may spur inflation.

And Premier Bennett said he will turn B.C's share of the $100 million over to the municipalities for job-creating projects.

He said the program is a good idea and noted that B.C. has advocated a renewed winter works program for several months.

Bennett would not say whether the $1 billion program would show a reduction in B.C.'s unemployment rate by next spring. He also refused to say whether he thought the planned $1 billion federal budget deficit would lead to a new round of inflation.

AMAZED

He said he was amazed that Finance Minister Benson and Prime Minister Trudeau suggested that Canadians should thank United States President Nixon's economic moves for leading to the new government plans.

Mayor Courtney Haddock has greeted the announcement with enthusiasm, but warned it could lead to falsely expanded municipal work forces.

Haddock said the proposals were "interesting," provided they don't require municipalities to put on extra staff to handle the workload.

"If there's money in it for Victoria, we'll go for it," the mayor said. "But we must be careful not to put on extra permanent staff which eventually would become the city's responsibility."

MILD MEDICINE

He referred to a $50 million grant to municipalities to finance labor incentive programs.

Saanich Mayor Hugh Curtis said the programs were "mild medicine when major surgery is indicated," but said the municipality would take full advantage of them.

Mayor Art Young of Esquimalt said the $50 million grant, coupled with another $50 million to community organizations to formulate other projects, "would sure be a shot in the arm."

W. V. Scully, chairman of the Steel Co. of Canada, said:

"How are they going to pay for it? I suppose it will mean printing money."

However, he said, "something had to be done to tide us over the winter."

"Things are bad enough now in summer conditions."

INFLATIONARY

Jack Mackenzie, vice-president of Canada Permanent Trust Co., said he believes "a $1 billion deficit has to be wildly inflationary. . . ."

"I think interest rates will go up in the next 12 months and the government will have to print money to expand credit."

Forrest Rogers, economic adviser to the Bank of Nova Scotia, said in Vancouver:

"The program will spur the economy to a degree, but the extent will depend on the success the U.S. has in coping

Continued on Page 2

WHAT TAX CUT IS WORTH

OTTAWA (CP) — The new three-per-cent reduction in federal income taxes announced Thursday will mean a saving of $15 for each $1,000 that a taxpayer has been paying to the federal government this year, a finance department source said today.

But precisely how the reduction affects taxpayers with various amounts of incomes and deductions for supporting a wife and children has not yet been worked out by the finance department.

The tax reduction is retroactive to July 1 and will continue, Benson said, until the end of next year.

Since it applies only to half of the current calendar year, the tax reduction amounts to 1.5 per cent of federal taxes payable for 1971.

The reduction applies only to federal income taxes. Tax tables put out previously by the finance department include both federal and provincial taxes, the latter at the rate of 28 per cent of basic federal tax.

More to Come Says Trudeau

OTTAWA (CP) — A $1 billion shot in the arm for the laggard economy, including income tax cuts, was delivered by the federal government Thursday night.

Prime Minister Trudeau followed up the announcement today by stating at a press conference that further policies would be introduced before a general election is called — probably in 1973.

Job-Making Projects

The program of temporary individual and corporate tax reductions, plus financial aid to provinces and municipalities for job-making projects, was outlined by Finance Minister E. J. Benson during a special Commons debate called to consider the slack state of economic activity.

The measures came after a sharp increase in the unemployment trend and amid fears that U.S. trade restrictions will cause more damage.

"The economy will be booming by the end of 1972," Mr. Benson told reporters later. But, he added: "This is not an election budget."

The prime minister described the planned deficit of $1 billion in the current fiscal year as "about right."

If more spending was needed, the government would bring in more budgetary measures.

Action on Inflation, Too

And if inflation became severe, the government would "have to act on that side."

Trudeau said he hoped there would have been some indication from the U.S. that its trade restrictions would be more temporary than they appear. Had this been the case, Thursday's "budget" would have been easier.

He said Canada still had a wide variety of choices to follow in its trade relations with the U.S., but he still felt it would be 100 times better if any type of hostility could be avoided. Recalling that in 1911 an election campaign was won on the slogan of "not truck or trade with the Yankees," Trudeau said "it's not a course I would like to follow."

When American intentions become more clear, Canada could decide on, for example, specific ways of expanding trade with the U.S., or, if necessary, reorienting trading patterns to other countries.

He said he would be discussing Canada-U.S. trade with Russian Premier Kosygin when he visits Canada next week.

$160 Million in Loans

"Obviously he'll be interested in knowing our position."

The spending program provides a three-per-cent reduction on individual federal income tax and a drop of seven per cent in corporate tax, both retroactive to July 1 and due to run to the end of next year.

The tax cuts would be in addition to those announced in June — removal of the three-per-cent surtax for individuals and corporations imposed in 1968.

Thursday's proposals include $160 million in loans to provinces and municipalities for projects to help employment, $100 million in grants to municipalities and community organizations for the same purpose, $35 million to improve manpower training and an $80 million federal works program.

There will be a speed-up of $113 million in loans from Central Mortgage and Housing Corp. and $10 million in loans for construction of multi-purpose exhibition buildings.

The total cost of the package will be $1,070 million, including the loss in tax revenue.

Highest Since 1946

Mr. Benson estimated the budget deficit for the financial year ending next March 31 will be $1 billion, the difference between spending of $14.58 billion and revenue of $13.58 billion. That is up from the deficit of $750 million estimated in the June 18 budget for this year.

The new figure would be the biggest deficit since 1945-46, when revenues were more than $2 billion below spending, reflecting costs of the Second World War.

Opposition spokesmen who had called repeatedly for special measures to stimulate the economy, called the program too late and too little.

Conservative Leader Robert Stanfield said the economic stimulants were too tardy to have enough effect on winter employment. The country had no confidence in the finance minister, and he should resign.

New Democrat Leader David Lewis charged the government with doing more for corporations than for the ordinary people. He also said the measures were too late.

Caouette Castigates

Social Credit Leader Real Caouette, castigating economists and wasteful bureaucrats for getting the economy in a mess, called for a guaranteed annual income and discounts on Canadian-made products.

Mr. Benson, in his 23-minute budget-like statement of 2,000 words, did not concede there is any essential fault in the economy.

To opposition hoots of derision he concluded his speech with:

"The economy is strong and growing. The measures I have proposed today are designed to keep it that way."

He urged higher consumer spending as an antidote to the U.S. surtax on imported goods, a barrier to Canadian exports.

"Spending by individuals makes up two-thirds of national income and is the base on which the whole economy rests," he said.

Mr. Benson said the federal government "will be consulting the provinces forthwith on the early implementation of the program."

A federal-provincial conference was scheduled for Dec. 6-8 but the federal government, under pressure, has been trying to arrange an earlier date amid conflicting provincial requirements.

The programs to spur employment contain incentives for winter starts on construction projects. Local and provincial governments will get back $3 for every $4 of on-site labor costs incurred up to May 31, 1972.

Think-Up Work Centre of Plan

OTTAWA CP — Make-your-own-work projects are to be a $100-million feature of the federal government's winter campaign against unemployment.

Taking the lead from the $24.6 million Opportunities for Youth program of last summer, Finance Minister E. J. Benson announced Thursday the money will be available for projects submitted by municipalities, community organizations and private groups.

As with Opportunities for Youth, the new local initiatives program will be "weighted in favor of those regions and sub-regions where unemployment is most serious."

Also, as with the youth program, the local initiatives are not to be profit oriented and are to serve the best possible good of the communities involved.

Just how much the jobs to be generated will pay has yet to be established. The rules under which projects will be selected are to be announced within the next few days.

Perhaps a key difference between the two programs is that the original was introduced by Secretary of State Gerald Pelletier, whereas the local-initiatives program is to be administered by Manpower Minister Otto Lang.

Mr. Pelletier had a youthful corps of administrators, many with no experience in the public service, to screen and approve a rush of applications for funds. Its decisions were open to widespread criticism but many of the Opportunity for Youth projects won community approval.

Mr. Lang indicated in an interview after Mr. Benson's speech that the new program will be more concerned with jobs for unskilled workers.

"There won't be as many esoteric projects as there were in Opportunities for Youth," he said.

He suggested that pollution clean-ups and urban rehabilitation projects would likely be typical of the initiatives to be approved under the program.

Half of the money available through the program is to go to municipalities after consultation with provincial authorities. The balance is reserved to finance projects submitted by local groups.

Proposals are to be made to regional manpower offices before Jan. 31, 1972, and processing of applications will begin almost immediately Mr. Lang said.

Action on Free School 'Violation of Policy'

The provincial department of education has violated its own policy in withdrawing accreditation from Campbell River Senior Secondary, Joe Harrison, president of the Campbell River District Teachers' Association, charged in a circular distributed to members.

Meanwhile, in other developments, an overflow crowd of more than 600 person, including teachers, students and parents, jammed Cedar Elementary gymnasium in Campbell River Thursday night and voiced overwhelming support for Principal John Young in his battle to regain accreditation for the school.

And today Education Minister Donald Brothers said in Victoria that the school lost its accrediation because Young's teaching methods lowered education standards. "It doesn't help education if it (the accreditation issue) becomes a matter of debate in the community," he said.

POLICY ENCLOSED

In his circular Harrison enclosed the department's policy section on accreditation which states that as a first step "accreditation is renewed for one year but the district superintendent is informed in the comments that some marked improvement will be expected in the item concerned."

If there is no improvement by the following year, "a further renewal of one year is given, but the principal is notified directly that accreditation beyond that year will depend specifically upon improvement."

The policy statement also stresses that this procedure "ensures that accredited schools maintain suitable standards without penalizing them because some aspect drops below the desirable level for a single year."

FIRST WARNING

In photostat copies of letters enclosed with the circular, it is shown that principal J. A. Young was given his first warning on accreditation on May 4 from J. R. Meredith, superintendent of instructional services, and was advised on Sept. 24 that accreditation was withdrawn.

The first warning stated that the accreditation committee "wishes to advise you that this school will retain its accreditation status for the school year 1970-71 only and that continuation of accreditation will be dependent upon improvement in standards of achievement."

Young wrote back asking for an explanation "in specific terms of what is meant by '. . . improvement in standards of achievements'."

ANALYSIS

Meredith replied: "An analysis of standards of all accredited schools is now being made. As a matter of policy, information is provided to the district superintendent for use at his discretion in discussions with school principals and their school staffs."

Young then queried this reply: "It seems reasonable to request that I be informed very precisely about what the standards are, and what specific improvements have to be made. It will be impossible for me to undertake any corrective measures if I am not informed about what is allegedly deficient."

Meredith answered: "As I informed you earlier, specific information will be provided by the department of education through the district superintendent."

Meredith was not heard from until four months later when he advised that the school had lost its accreditation, which means that all

Continued on Page 2

Machine-Gunners Kill 2 Belfast Police

BELFAST, Northern Ireland (UPI) — Machine-gunners in a speeding car shot two policemen to death in Belfast's Roman Catholic Ardoyne area today, the army said.

The policemen were in a parked patrol cruiser near the Ardroyne fire station when another car, machine-guns poked through its windows, roared past and raked the police vehicle with bullets.

The fusillade killed one policeman instantly. The other died soon afterward, an army spokesman said.

The fatalities raised the death toll in Northern Ireland this year to 90, including five policemen and 25 British soldiers.

Today's attack followed widespread violence Thursday in which the army said troops shot three gunmen in Belfast Catholic areas and fought a two-hour skirmish along the Irish Republic border with what one officer estimated were up to 40 gunmen. An estimated 450 rounds were fired. One soldier suffered leg wounds.

'Nations Exploiting Developing Areas'

Times News Services

VATICAN — The North Atlantic nations are exploiting developing countries economically, culturally and politically, the Roman Catholic synod of bishops was told Thursday.

A paper, read by Archbishop Teopisto Alberto y Valderrama of the Philippines says that:

—All racial and ideological discrimination must be eliminated so the poor can progress and become more productive.

—Aid given by wealthy nations to poor ones should be considered a responsibility and not just "charity."

—"Only a small part of mankind benefits from the cultural riches of the world."

—"World trade in unregulated free markets is the main source of oppression in the world."

The paper goes on to suggest that the church's administration of its property sometimes led to "an accumulation of wealth that causes identification of the church with the rich and powerful, while reducing her credibility when she does speak out against injustice and to promote justice."

Secret Talks Held on B.C.'s North

VANCOUVER (CP) — Representatives of the United States and British Columbia governments met in August in secret to discuss development of northern B.C., the Sun says.

Adolph W. Schmidt, American ambassador to Canada, and Milton Rewinkle, U.S. consul in Vancouver, met Health Minister Ralph Loffmark at Prince Rupert on the north coast and were taken on a tour of the north, the newspaper says.

Premier Bennett said Thursday he knows nothing about the meeting, but a spokesman for the U.S. embassy in Ottawa confirmed that Schmidt had come out to B.C. late in August for the four-day meeting with Loffmark.

The Sun says there was discussion of increasing co-operation between Canada and the U.S. to allow for transportation of resources and possibly power across the Alaska panhandle from land-locked northern B.C.

Also talked about was the hydro-electric potential of the Stikiselskut River system in northern B.C..

A visit to the Aluminum Co. of Canada's refinery at Kitimat was included, along with inspection of copper-rich and timber-producing regions north of Prince Rupert.

INDEX

	Page
Births, Deaths	22
Classified	23-31
Comics	33
Duncan, Cowichan	14
Entertainment	36-38
Family Section	19-21
Finance	6-8
Prairie News	18
Sports	10-13
TV Pullout Section	Opposite Page 4

. . . CITIES

Continued from Page 1

with its wage-price problems and correcting its trading positions.""

In Vancouver, Mayor Tom Campbell said Canada needs a year-round program, emergency schemes, to reduce unemployment.

"If they're going to spend $1 billion, it's certainly going to help fight unemployment," he said. "But it's a little late."

If the federal program of loans and grants requires municipalities to match Ottawa's contributions, Vancouver would not be able to take part because "we just haven't got the funds."

'SENSIBLE'

British Columbia Liberal Leader Pat McGeer said the federal government "is finally making some sensible moves."

John Fryer, general secretary of the B.C. Government Employees Union, said in Victoria the tax cuts and other measures are 'the first significant things" done during three years of bad unemployment.

He agreed with the approach of injecting money directly into the economic mainstream, rather than relying only on the "trickle down" theory.

TAX CUTS

The government moves were a combination of both, direct public investment and tax cuts.

He thougst three factors prompted the government to move — the U.S. surcharge on imports, an already-bad economic and unemployment situation, and "anticipation of an election next year."

Doug Sherbaniuk, executive director of the Canadian Tax Foundation, said in Toronto the government apparently is taking the proper approach.

He agreed with the personal-tax reduction, saying more money would be placed in the hands of the consumer. And he said the corporation tax cut would encourage industry "to embark on additional production, thereby maintaining staff and helping create or preserve jobs."

HOLD OWN

Robert Stewart, president of the Canadian Construction Association, commended the move, saying in Ottawa it should bring about a lower unemployment rate this winter — "or at least keep it from rising higher than it is."

Gerard Filion, president of the Canadian Manufacturers' Association, said the tax cuts "should do much to re-establish confidence in the government's determination to accelerate business recovery as the best means of reliving unemplyment."

"Reduction in personal income tax should permit higher levels of consumption which will be reflected in more production and hence more employment."

But, he said, no one should expect the announcement to be a "panacea" for the ills brought on by the U.S. supplementary import duty and other U.S. measures.

"If we in Canada are less successful than the United States in keeping costs down we will still face substantial loss of production and of jobs as a consequence."

BENSON SPEECH AT GLANCE

OTTAWA (CP) — Highlights of federal measures to expand the economy announced by Finance Minister E. J. Benson Thursday night:

An income tax cut of three per cent for all Canadians retroactive to July 1, 1971, and ending Dec. 31, 1972.

A corporation tax cut of seven per cent retroactive to July 1, 1971, and ending Dec. 31, 1972.

An $80-million federal works program for alterations and improvements to federal facilities such as buildings, transportation facilities and parks.

An additional $10 million in loans for construction of multi-purpose exhibition buildings.

A $160-million special loans program to provinces and municipalities to finance job-creating capital projects.

A $20-million on-the-job training program especially for unemployed young people ineligible for existing manpower training programs, with incentives to participating industries.

An allocation of $15 million to expand existing manpower training programs.

A $50-million local-initiatives grant program for municipalities and their agencies to finance labor-intensive projects.

A similar $50-million local program for community organizations and other organized groups organizing such projects.

An acceleration of $113 million in Central Mortgage and Housing Corp. loans for public, home-owner and student housing, sewage treatment and land assembly projects.

Total measures to cost $1,070 million, creating an estimated budgetary deficit of $1 billion for 1971-72 on spending of $14.58 billion and revenue of $13.58 billion.

School Amchitka Strike Faces Integrity Test

By DONNA CLEMENTS
Times Staff

DUNCAN — About 100 junior high school students who walked out of classes this morning to protest the proposed nuclear test on Amchitak Island have been given an ultimatum by their principal Grant Garnett.

They have to show tangible proof of their sincerity by Monday if they are to be re-admitted to school.

The students, who attend Mount Prevost, joined about 100 others from Quemicahn Junior High this morning in a protest outside the provincial building.

They had registered for classes before they walked out of school.

Garnett talked to the students outside the provincial building and told them that before he would re-admit them to school Monday they would have to write an essay on the Amchitka controversy or prepare a letter of protest to someone in authority.

Mayor Jim Quaife also talked to the students, saying that he and council members supported their stand but asked the students to return to school.

Garnett reports that some of the students left immediately and were back in classes by 10:30 a.m. while others returned later.

He said he had delivered the ultimatum because although some of the students were "very dedicated" there were others who had marched out just to get out of school.

He said those failing to have an essay or letter written by Monday would have to have a letter from their parents explaining their absence from school.

The principal of Quamichan, Doug Greenwood, was unable to be reached for comment.

U.S. Lifts Textile Surcharge

WASHINGTON (AP) — The White House announcedtoday that the United States is lifting the 10-per-cent surcharge on non-cotton textile imports. It said agreement has been reached with Japan, South Korea, Taiwan and Hong Kong to restrain the flow of textiles sent to the U.S.

The agreement signed today covers a three-year period from Oct. 1, 1971, with provision for consultations when quota danger points are reached and also at the end of the agreement.

The three-year agreement has been bitterly opposed by the Japanese textile industry, with almost two million workers.

Hundreds of textile workers demonstrated in Tokyo today against the agreement.

The industry says the U.S. demands are too severe and will result in extensive hardship, bankruptcy of small companies and unemployment.

The American textile industry, in demanding President Nixon take action against a flood of Japanese imports, complained of exactly the same problems.

FIREMEN LAUGH

MONTREAL (UPI) — Montreal's 3,000-man fire department today ignored a court injunction issued Thursday which ordered an end to an illegal walkout by the firemen.

The injunction was obtained late Thursday from superior court Judge Leon Lalande and immediately delivered by city clerks to the Montreal Firemen's Association union hall where the men's "study session" had been going on.

Most of the firemen laughed. Some returned to work, but skeleton staffs manning the city's fire stations began walking off their jobs again this morning, converging on the union hall.

The injunction specifically named 16 indviduals and the association and noncompliance could result in maximum fines of $50,000 per day for each of the 16 and the union as a separate entity for contempt of court.

The walkout Thursday was provoked by city hall's refusal to offer the firemen parity with wages paid to their Toronto counterparts.

TRADE-A-TAPE
at
CORONA STEREO TAPE CENTRES
2340 Douglas 388-5311

Rates Hold

WASHINGTON (AP) — In a move to co-operate with President Nixon's new economic policy, the postal service has decided against seeking increases in the current temporary rates, the Washington Star reported Thursday.

. . . JOHN YOUNG

Continued from Page 1

Grade 12 students must take government exams to enter university, instead of many of them being recommended by the school.

In the withdrawal notice, Meredith said that the decision was reached following a study of the report of the accreditation committee and the review of the record of Campvell River Secondary.

"A copy of this report is being forwarded to Mr. Ramsay, district superintendent of schools, with instructions that he discuss the contents of this report with you at his discretion."

14 COMPLAINTS

The report, which Young received on Oct. 5, listed 14 complaints, the most serious being that the school failed to hold any tests in some courses and that it didn't participate in department survey tests designed to assess teaching and student performance.

The report also said that a clear statement of school policy and procedures followed in testing and promotion had been lacking. It also noted that the school's academic performance was 1.2 per cent below the provincial average for graduates last year.

Young replied to these complaints in detail in a report to the school board and concluded that "it is understandable when the department misinterprets our policies and it is equally understandable when we misinterpret departmental policies. We are certain, however, that such matters can easily be rectified through discussion and consultation."

COMPARABLE LEVEL

He maintained that a study of the achievement of all students, not just those few who write government exams, would reveal a level of achievement comparable to any school in the country.

"The students should not be made to suffer or be the innocent victims of administrative procedures or policy misunderstandings arising either in the school or in the department."

Young later charged to the press that the department's action was "purely political" and was meant to shut him up in his outspoken criticism through the years on the "anti-child" education policies of the department.

He brushed off the 14 complaints as "picayune."

CROWD TOLD

At the protest meeting Thursday night in Campbell River, school board chairman Harold Newman told the crowd that the board has not yet received satisfactory reasons from the department for withdrawal of accreditation.

"If we do not hear from them very shortly we will send a delegation from Victoria to get the facts and report them to the public."

James MacFarlan, assistant vice-president of the B.C. Teachers' Federation, told the meeting, which lasted two hours, that "we deeply regret, in fact we reject, the implications that the senior secondary school is not up to the standards accepted throughout the province for accreditation."

"On the contrary, the school has many fine qualities which lead us to believe that it should be congratulated for its educational excellence."

The report of the accreditation committee, MacFarlan said, "has not challenged the basic education of the school."

The report agrees, he said, that the curriculum is satisfactory and that the staff has above average qualification.

"We view the action of the accreditation committee as a punitive action," he said, adding that the BCTF has pledged its full support to the teachers of Campbell River in their efforts to have full accreditation returned for the current school year.

APPLAUSE

Young's brief statement to the crowd drew loud applause and foot-stomping.

A student's performance over the whole year is a far better basis for judging his work than a one-and-a-half-hour exam," he said.

He contended the department's failure rate throughout the province is too high and that failure on government exams range from 63 per cent in history 12 and 71.6 in geography 12 to 39.8 per cent in French 12.

UNFAIR SYSTEM

"To the department it seems over-recommending means we are not over-failing . . . and I as an educator am not going to shut up in the face of an unfair system."

After board members had presented their views, which were split in their support of Young, several members of the audience approached a microphone and made their views known.

The speakers included, for the most past, teachers, students and parents of students. With the exception of a few, they voiced strong support for Young and a few questioned why the board had not taken a stronger stand.

No representative from the department of education was present at the meeting, nor were Brothers and Municipal Affairs Minister Dan Campbell, who is MLA for the area. Both were earlier rumored to be planning an appearance.

Campbell has indicated he will speak to Campbell River parents about the accreditation issue as "profession educator."

In his statement from Victoria today, Brothers said the only reason the dispute in Campbell River has been winning headlines is bucause the citizens have chosen to make it a public issue.

The minister denied that the department must give a school two years' notice before revoking accreditation. But he said his department warned Young last spring that standards had fallen below provincial levels.

EVIDENCE DISMISSED

PORT ALBERNI (CP) — A charge of impaired driving against Paul Henry Pacquette was dismissed Thursday after Judge William McLeod ruled that breathalyzer information was inadmissible as evidence. The judge also ruled the prosecution had failed to prove that a breathalyzer reading was taken within two hours of the alleged offence.

CAPITAL SCENE

Students' International Meditation Society, introductory lecture on the theory and practic of Transcendental Mediation, Wednesday, Oct. 20, 8 p.m., 1270 Pandora.

Canadian Pacific Pensioners will meet in the Empress Hotel ballroom, Tuesday, Oct. 19 at 2 p.m. Guest speaker will be CPR pensions superintendent F. D. Turner.

The Second Douglas Cubs and Scouts will hold a bottle drive, Saturday Oct. 23, in the Gorge area.

African Violet Club, St. John's Ambulance Hall, 941 Pandora, Tuesday, Oct. 19 at 8 p.m.

Empress Lions Club meets at noon Friday at the Empress.

The James Bay Golden Age Club will meet Friday, Oct. 22, in the United Church Hall, corner of Michigan and Menzies Sts.

Victoria Short Wave Club, Friday, Oct. 22, at 521 Superior. Defence Research Establishment Pacific employee Mervin R. Black will speak on solid state logic circuitry.

Mrs. George Pearkes will open the fall bazaar of Mount St. Mary Hospital for Extended Care, Wednesday, Oct. 27 from 2 to 4 p.m. in Christ Church Cathedral's Memorial Hall, Rockland at Vancouver. One sale will be handicrafts made by patients, home cooking, Lucky Seven items, used clothing, while elephants and new items. Raffles will also be featured.

Independent Order Daughters of the Empire, Florence Nightingale Chapter, fall fashion show and bake sale will be held in the Nurses Residence, Royal Jubilee Hospital, Wednesday, Oct. 20 at 1:30 p.m.

St. Paul's School will hold a "Harvest-Time" tea, Saturday, Oct. 23, from 2:30 to 4:30 p.m. It will be held at the school, 1379 Esquimalt Road. Crafts, baking, produce and preserves will be sold with proceeds going for new equipment at the school. Door prizes will be offered.

Willows Elementary Parent-Teacher Association meets Tuesday, Oct. 19 at 8 p.m. in the school auditorium. Sgt. Lopeter of the Oak Bay Police will speak on drug abuse.

$500 Drug Fine

LADYSMITH — Grant Frederick Lockhart, 21, of Westholme was fined $500 on Wednesday for possession of marijuana and hashish.

He pleaded guilty.

AMES PAINT FACTORY PAINT SALE

INTERIOR LATEX Gal. $3.95

BUY DIRECT FROM MANUFACTURER AND SAVE

SEMI-GLOSS Gal. $3.95

1821 Douglas St. 386-2831
2613 Turner St. 386-3664
Sidney, 2354 Beacon Ave. 656-1636

FRESH GARDENING IDEAS for Fall

PLANT A DOGWOOD
To Finish Off Our Centennial Year

HERE ARE FOUR BEAUTIES!

• Dogwood Als Gold
Here's a real gem that will never get over 7 ft. high. It has a rich green, gold and red foliage with white flowers. PRICE $14.95

• Dogwood Florida Weeping
Makes a very attractive small tree with graceful weeping branches covered with 3"-4" flowers. Blooms at a young age. PRICE $16.95

• Dogwood Cloud 9
The first time this beauty has been offered in Canada. A Florida Dogwood with flowers as large as our native. These 3' - 4' plants are loaded with buds. PRICE $14.95

DOGWOOD TREE

• Dogwood Fragrant Cloud
Another first for Canada, this is a medium sized Dogwood, but with the big difference of being fragrant. PRICE $14.95

These Are All Available in Limited Numbers

BULBS
Now is the Time to Plant These Beauties!

HYACINTHS
In 11 different colors. 30c each or 5 for $1.30

PAPER WHITE NARCISSUS
Ideal for forcing in bowls 3 for 80¢

DWARF TULIPS
In over 35 varieties. These are very good in planters, rockeries and windy spots.
• Dwarf Narcissus
• Dwarf Iris
• Winter Eranthis
• Winter Crocus
Plus many, many more dwarf and choice dwarf bulbs for the rockery.

WALLFLOWERS
Mixed Cloth of Gold Blood Red Cranford Beauty (yellow). PER PACK OF 9 59¢

POLYANTHUS
In 5" pots ready for planting. All showing color for your selection. EACH 69¢ OR 6 for $3.50

LATER'S SLUG BAIT
Get Them Now Before They Multiply
SPECIAL 4-lbs. $1.95 SPECIAL 1-lb. 95¢

HYACINTH BOWLS
For forcing your hyacinths in colored glass. EACH $1.39

FROM OUR FLORIST DEPT.
We wire flowers anywhere by United Flowers by Wire. Wedding Flowers. Flower arrangements for home, hospital, or just for giving. Funeral Flowers tastefully done. Casket sprays, crosses, wreaths.

PERSONAL SHOPPING ONLY ON SALE ITEMS
NO DELIVERY ON SALE ITEMS

OPEN DAILY 9 A.M. to 5:30 P.M. — SUNDAY 10 to 5
"FOR EVERY BLOOMIN' THING"

Royal Oak Garden Centre and Florist
4456 WEST SAANICH ROAD
IN THE ROYAL OAK SHOPPING CENTRE
479-1116

Canada Safeway Limited

Weekend Specials at SAFEWAY

Sirloin or Club
Beef Steaks
Gov't. Inspected Canada Choice, Canada Good. lb. $1.48

Tide
Detergent
Powdered, For Fresh, White Laundry
5 lb. box $1.59

Manor House
Meat Pies
Frozen—Beef, Chicken or Turkey—8 oz. ea.
4 for $1.00

Dak
Bacon
Canned—Sliced—Danish
1-lb. tin 79¢

Safeway
Instant Coffee
Excellent Tasting. Quick to Prepare
10-oz. jar $1.39

Bel-air
Apple Pie
Frozen—Ready to Bake—
Full 24-oz. ea. 49¢

No. 1
Potatoes
B.C. Gems —
50 lb. sk. $1.89

Prices Effective October 15th and 16th
In Victoria and Sidney SAFEWAY Stores
WE RESERVE THE RIGHT TO LIMIT QUANTITIES
Copyright 1960 Canada Safeway Limited
SAFEWAY
CANADA SAFEWAY LIMITED



Stray Feathers

By HAROLD HOSFORD

No doubt about it! The raven's been sent up on a bad rap, a frame-up. And Edgar Allan Poe was one of the fingermen.

The greatest mistake the raven ever made was not returning to the Ark when Noah sent one in search of land as the deluge was receding. From that fateful day forward these big black cousins of the crow have, with a large assist from imaginative man, become subjects of mystery and terror, blazarre messengers from the nether world, consorts of witches and warlocks and allegorical personalities of immense supernatural power — or so some would have us believe.

STRUCK FEAR

Odin, feared chief of the Norse gods of Asgard, ruled in Valhalla with a pair of ravens, Hugin and Minin, one on each shoulder. These birds struck fear among mortals as they flew through the world each day and carried news of recalcitrant subjects to their mighty chief. A raven flying over a Norseman's home was an ill omen indeed.

The Greeks got into the act too. Apollo, god of truth, has been credited with giving ravens their black plumage, a feat which certainly contributed to their present standing among the demon clan.

It seems Apollo got a bit upset one day when his favoured messenger, a white raven, brought him news of the unfaithfulness of his beloved Coronis — with a mere mortal at that. Apollo's misdirected wrath was aimed at the raven for bringing the bad news and he immediately turned its feathers black.

CROWNING TOUCH

Even our Pacific coast native people, in recognition of the supernatural powers of ravens, named their most prestigious clan after the black brethren.

But it was Poe who in a fit of black despair put the crowning touch to the grim story of the raven. His immortal words "Take thy beak from out my heart, and take thy form from off my door! Quoth the raven, 'Nevermore'," are enough to make even a strong man blanch and a weaker one turn to drink.

I'd like to have had Edgar along with me the other day upon Salt Spring Island to introduce him to a boisterous band of ravens who have apparently never read the well-known poem, The Raven. Quite unlike Poe's "grim and ancient wanderers of the Night's Plutonian shore," these fellows were having a full-fledged whoop-up and all in the name of enjoying life.

POOR OLD POE

Poor old Poe. He probably never saw a raven in his life, least of all one enjoying the bright sun and blue sky of an autumn day in the mountains, else he'd have vented his personal misery on some other unfortunate.

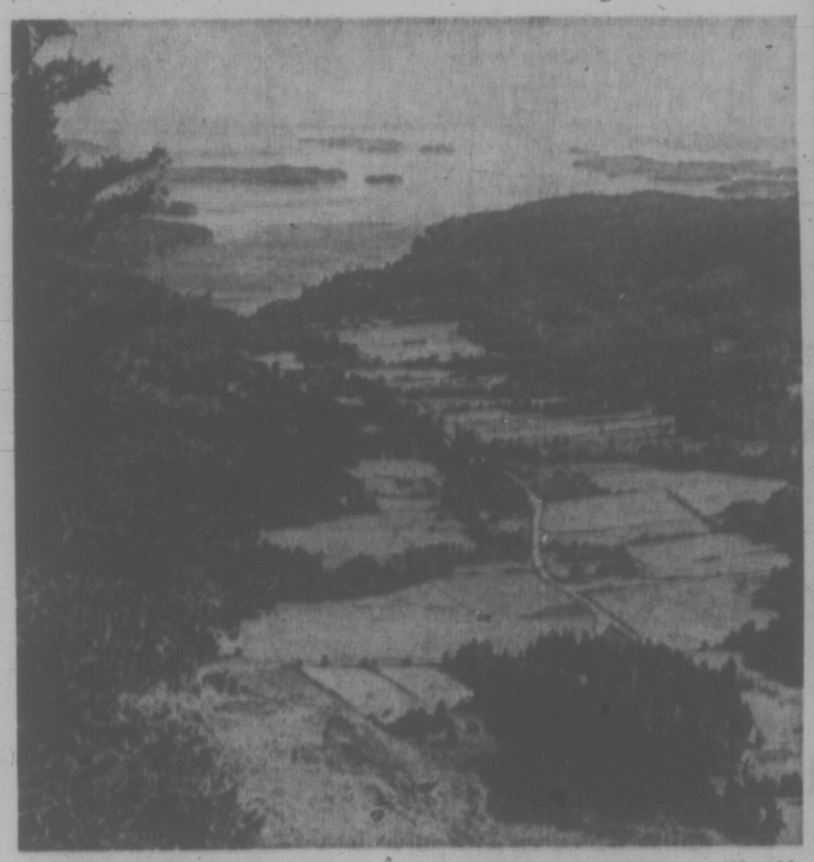
The Salt Spring Island aerial circus was doing its thing high over the west side of the island along the west face of Baynes Peak in Mount Maxwell Park. There, nearly 2,000 feet above the valley floor, aided by updrafts of warm air sweeping up the rocky cliffs, 9 ravens were putting on an aerobatic display of loops, dives, close formation flying and playful jockeying — all to the accompaniment of gurgles, croaks and squawks which had only one interpretation; a great time was being had by all.

BELIES AURA

To at least one land-anchored watcher, it was a sight to gladden the heart and more evidence to belie the aura of mystery that has grown up around these birds over the centuries.

Ravens, despite Poe and his unhappy band, are playful confident birds that go about their business with spirit and gusto. For example, last June a raven found a crow's nest in a Douglas Fir on the Hosford spread. While pandemonium reigned among the three pairs of crows that gathered from around the neighborhood, friend raven, punctuating his work with an occasional derisive cronk, cleaned out the crow's nest in short order.

It was a case of a falling out among thieves for this time the crows, if I may be so bold, could be heard mournfully wailing "Nevermore!"



VIEW from the raven's playground, Baynes Peak, Salt Spring Island. Fulford Harbor is in distance. (Harold Hosford photo.)

Irish Turmoil Causing Sense of Despair in U.K.

LONDON (CP) — A growing sense of despair over the increasing turmoil in Northern Ireland appears to be creeping through Britain in the wake of one of the worst outbreaks of violence in several weeks.

Observers in London are beginning to ask whether the 13,500 British troops in Ulster can ever hope to combat effectively the guerrilla-style warfare waged by the outlawed Irish Republican Army.

Acknowledging that such doubts exist, British Prime Minister Edward Heath and leading Conservative ministers have reaffirmed determination to restore order in the north and contend that some progress is being made.

But Thursday, one of the largest battles in years broke out between about 40 terrorists and troops attempting to blow up a border crossing between Ulster and the Irish Republic to the south. There were also new outbreaks in Londonderry and Belfast.

The troops decided earlier this week to blow up a number of key border crossings between the Republic and Northern Ireland to hinder the flow of explosives they believe are being shipped from the south.

The battle at Forkill, County Armagh, erupted as a group of Royal Engineers, escorted by 50 soldiers, arrived to continue blowing up the roads.

MINE EXPLODES

As they did so, a Claymore anti-personnel mine containing steel slivers exploded near the troop carriers. Immediately, gunmen opened fire from the shelter of some nearby woods. The soldiers returned the fire, and later in the fight heavy machine-guns were brought up by the army. One soldier was wounded.

After two hours of firing, the gunmen withdrew, and it is thought by the army that several wounded men may have been dragged back into the Irish Republic by their comrades.

The soldiers were reported to be bitter that neither the republic's army or police intervened during the fighting.

Later it was reported from Dublin that five men were arrested after the battle died down.

Consumer Protection Backed by House

WASHINGTON (AP) — The House of Representatives passed 344 to 44 and sent to the Senate Thursday a consumer protection plan opposed by consumer advocate Ralph Nader as not being strong enough.

The bill is a three-part affair — creating a new consumer-protection agency, giving legal underpinning to the White House's office of consumer affairs, and setting up a 15-member consumer advisory council.

The new agency would represent consumers in actions conducted by other federal agencies and in certain circumstances — before the courts.

Nader said the House action means no strong bill will be passed by Congress this year.

Representative Benjamin S. Rosenthal (Dem. — N.Y.), leader of the Nader forces, called the legislation a skilfully-designed deception. "It was a victory for the Nixon administration and anti-consumer special interests."

For the first five years, the three-part system is estimated to cost $38.8 million; with $33.4 million of this going to run the agency based on an estimated 200 workers for the first year.

The bill authorizes programs of consumer education and information, procedures to handle and publicize complaints, a limited amount of product testing and spreading of test results, and studies of household product safety.

The bill would bar disclosure of trade secrets and other confidential information.

SATURDAY'S THE FINAL DAY OF

STANDARD FURNITURE

WAREHOUSE OVERFLOW SALE

8 floors of terrific buys in the smartest new home furnishings

TABLE LAMPS MIRRORS TV TRAYS HASSOCKS LAMP SHADES UP TO 20% OFF AND MORE

CHESTERFIELD SUITES 20% to 30% OFF!

Save Many Dollars Now On Smart New DINETTE SETS—CHAIRS—TABLES

BEDROOM SUITES 20% to 30% OFF!

BROADLOOM CARPETS—RUGS VINYL FLOORING 20% to 50% OFF!

DRAPERIES Fabrics, Blankets, Sheets, Pillows, Ready-Made Draperies, Curtain Sets 20% to 50% OFF!

All items subject to prior sale

MATTRESSES AND BOX SPRINGS

Huge Savings Right Now!

BARGAINS IN BED-CHESTERFIELDS, WHITEWOOD FURNITURE

MAJOR APPLIANCES 10% to 30% OFF

Ranges, Refrigerators, Washers, Television and Stereo Sets

Desks, Bookcases, Record Cabinets Room Dividers and Other Occasional Items

ALL REDUCED NOW!

700 Block Yates, Downtown 382-5111

Surrounded by Free Parking

STANDARD FURNITURE

Victoria Daily Times

Established 1884

Published every afternoon except Sunday by the Times Publishers, Limited, 2631 Douglas Street, Victoria, B.C. Second-class mail registration No. 0625. All undelivered copies and notices respecting changes of address are to be sent to the above address. The Canadian Press is exclusively entitled to reprint the local news published herein.

BRIAN TOBIN, Editor | STUART UNDERHILL, Publisher | GORDON BELL, Managing Editor

FRIDAY, OCTOBER 15, 1971

Rescue Mission

THIS WEEK'S DISCLOSURE OF inflation's continuing—although minutely tempered — erosion of the dollar, and unemployment's alarming increase, has brought a quick emergency response from Finance Minister Benson. The first two items are facts; the third reflects no more than a hope at this point, but the personal and corporation tax cuts and various multi-million-dollar pump-priming programs announced by the government should have a significant influence on the Canadian economic problem.

That action must be massive and early has become obvious. The effects of the United States restrictive move against exports from other countries, while not readily discernible yet, may have serious effects this winter. The seasonally adjusted unemployment figure of 7.1 per cent of the labor force represents a total approaching half-a-million Canadians and clearly calls for active measures.

A feature of the September unemployment figure of 7.1 per cent is its rapid increase from 6.5 in August. Manpower Minister Lang ascribes some of this to a large number of previously unregistered persons who have decided to try to get jobs, perhaps as a result of the government program encouraging people to work. Housewives may have registered as unemployed, and the large number of young people who have spent the summer roaming the country may now be showing up as newly unemployed in the September lists.

There is a larger than usual proportion of the population which can now suddenly appear on the unemployment rolls without reflecting an actual reduction in the number of people working. At the same time, however, it cannot be overlooked that employment in manufacturing, trade and administration shows a decline between August and September."

The expansive remedial measures now to be initiated will result in a budgetary deficit of $1 billion — in itself an inflationary force that can be absorbed only if it is successful in producing a market increase in productivity through employment. The $210-millions allotted for grants to provinces and municipalities to finance job-creating projects should have some effect if properly used in conjunction with another $50 millions to community groups for the same purpose. A form of winter works program to the tune of $160 millions is in the same vein, and should be more effective in that local governments will not have had the chance to postpone summer projects in order to benefit from the winter-work aid.

Presumed spending by individuals relieved of three per cent of their tax levies, and freer funds for corporations benefiting from a seven per cent tax cut, should also be reflected in increased employment. Other devices — $35 millions for training programs, $80 millions for additional federal public works, are in prospect.

A key factor in this situation will be speed in implementing the financial assistance. But regardless of any outpouring of federal funds, private industrial production is the only real remedy for widespread unemployment. All other panaceas should be directed eventually to restoring productive employment in the country's normal economy. To the extent that the government's new program does this, it should prove to be curative rather than merely soothing.

Defective Screening

COMMENT BY JUDGE WILliam Ostler in a Provincial Court case before him this week emphasized one of the major difficulties — and one of the weaknesses — of the parole system by which Canadians hope law-breakers will be returned more easily, quickly and efficiently to the ranks of normal citizenship.

The judge had before him a man who, 10 day after conditional release, broke his parole commitments, returning to the practice of obtaining services by fraud.

"You stayed out of trouble approximately 10 days," Judge Ostler noted. "You violated your parole after only 10 days."

The case demonstrated the unsuitability of the man in question for parole. He apparently would not, or could not, observe the rules. This is a situation which will recur. Officialdom is ready to be lenient toward today's offenders, partly in the hope that they will recognize this consideration by returning to acceptable ways of life in the community. Obviously some will not.

Under these circumstances parole must be a selective process. Too many quick reversions to crime — as in the local court case — will spur public rejection of the highly desirable parole principle. To avoid such a reaction, it is important that screening for parole purposes be conducted effectively.

Determining suitable candidates for parole is particularly difficult in the case of so-called "con" men who have developed the techniques of convincing their fellowmen of the upright earnestness of their character. That point is widely recognized by penologists. The only answer, if parole is to fulfil its purposes, is to devise more effective means of understanding the character and intent of a prisoner. The mesh in the screening process must be fine.

Pushing for Lower Air Fares

THE APPARENT DETERMINAtion of some airlines to reduce their trans-atlantic rates will no doubt be brought up again at the October 26 meeting of the International Air Transport Association meeting in Lausanne. There should be a general agreement to lower the charges on scheduled flights.

The need for such action is obvious. Some of the major lines showed a deficit last year and can trace a substantial share of their losses to the business corralled by charter flight agencies. Airlines cannot continue to fly by operating perpetually in the red. The scheduled lines want to become more competitive.

That, in itself, is a difficult problem. Companies which provide flights guaranteeing service with departure and arrival dates on a fixed and regular basis cannot always expect full passenger loads. Charter flights, on the other hand, can always assure themselves of payloads by selling transportation some time in advance and making a guaranteed payload a condition of operation.

Obviously the scheduled lines will fly frequently with empty seats, but they cannot continue to operate in this expensive transport field with very many. Hence the drive to become more competitive with their charter rivals.

The travelling public, for its part, is anxious to see fares come down, provided service is adequate and all safety factors are observed. Both the citizen who wants to go by air and the major airlines which want to carry him have a shared cause in the application to IATA for reductions. That joint pressure should be an effective influence on the international association.



"... Hirohito said to say 'Hello' ..."

FROM OTTAWA — By MAURICE WESTERN

Sable Island and the B.C. Precedent

THE discovery of oil on Sable Island has revived a controversy over offshore resources which was not fully settled by the Surpeme Court decision of 1967 in a British Columbia case. Mr. Trudeau's position, although not pleasing to Maritime members or, presumably, to Premier Regan, is very strong. It is that the island and its resources are within the federal jurisdiction until the courts rule otherwise.


Western

The reason why the matter was not settled by the B.C. judgment is clear enough. What is involved is a search of title and only very careful historical study by the Supreme Court can determine with finality whether Nova Scotia, at the time of confederation, possessed the same or larger rights than those enjoyed by the west coast colony. There is no doubt, however, that the federal case on the east coast has been considerably strengthened by the reasoning of the court in the dispute between Ottawa and British Columbia.

It may appear odd that the present controversy should involve not merely undersea resources but also jurisdiction over an island. The reason, as noted by the prime minister, is the wording of Section 91 (9) of the British North America Act, which embraces within the exclusive legislative authority of Parliament "beacons, buoys, lighthouses and Sable Island."

Maritime members, for example Mr. Forrestall (Dartmouth-Halifax East), argue that this must be considered in context. On this showing the fathers, presumably, were thinking of Sable Island (the graveyard of the Atlantic) as a threat to shipping and were endeavouring to pinpoint Ottawa's responsibility for assistance to navigation. This may be; if so, they were rather careless because the language on its face is not very restrictive.

Mr. Forrestall also finds support for his argument in the Boundaries Extension Act of 1912. By this legislation Quebec, Ontario and Manitoba were enlarged to include vast areas of adjacent land. It would not appear, however, that Ottawa recognized by its action any prior rights of these provinces. The lands had been federal and their cession was a purely political act. The Borden government decided what it would give and what it would not give (including, as Mr. Trudeau has noted) the Belcher Islands.

Issue for Supreme Court

These are interesting questions but the proper body to decide them is, surely, the Supreme Court of Canada, which is impartial and has had experience in historical cases. If the Nova Scotia case is sound, the provincial government should not be reluctant to submit it to judicial scrutiny. It is probably regrettable that time has been lost.

What Nova Scotia apparently wants is a political settlement; either the recognition of its judicial claims or at least agreement that it should enjoy the entire royalties from the newly-discovered oil field. But the federal government, however generous it may choose to be with funds, has a clear responsibility to all the people to defend its jurisdiction. No other authority will.

It would also seem strange if Ottawa, having denied the imperious demands of Mr. W. A. C. Bennett, should yield to the polite requests of Mr. Regan who heads a Liberal government. There must be one policy unless, of course, it is determined by the Supreme Court that Nova Scotia had acquired, prior to confederation, rights in excess of those enjoyed by British Columbia.

For the governments of the Atlantic provinces, it is not an all-or-nothing proposition. At a stroke Nova Scotia has probably gained more than it could hope to derive from all the small and medium-sized industries diverted to the province by regional development grants. By the existing federal offer, it will enjoy half the revenues and share in the others according to a formula still under negotiation. According to Mr. Mahoney, parliamentary secretary to Mr. Benson, the oil industry over a period of years will have to spend about $1.34 billion to maintain present outstanding permits, and half of this will be injected directly into the Atlantic economy.

It is fashionable to decry the resource industries. With this heady prospect before them, Nova Scotians, regardless of what happens to the Sable Island title, may not be much attracted by the economic doctrines now finding so much favor in central Canada.

FROM WINNIPEG — By JAMES H. GRAY

An NDP Setback in a Nightmare Unicity

TWO facts emerge in striking clarity from the election here last week which will begin this community's march into a unitary metropolitan government from 13 often warring municipalities plus a super government.


Gray

1. The New Democratic Party is far from the burgeoning wave of the future on the prairies its advocates have been insisting it was.

2. The transition from total confusion of governments into a functional administration will be appallingly difficult in both its technical and political aspects.

Let's dispose of Point 1 first because it is the easiest. The NDP sought with this election to extend its organized influence in civic politics from the local Winnipeg area into the new unicity government. It ran candidates in all the 50 seats for the new council and elected only seven members. Only one of the seven old Winnipeg aldermen was able to retain a place in the new city council.

All the NDP succeeded in doing was in uniting the anti-NDP vote under one banner, that of the Independent Civic Election Committee. There is little doubt that the spreading disenchantment with the Schreyer NDP government in Manitoba was a factor in the civic election, even if creating one city of 500,000 out of the 13 municipalities was Schreyer's idea.

Clearly, the electors overwhelmingly approved the unicity idea while they disowned its sponsors. In the process they provided muscle for those who have been urging that the Liberals and Conservatives join forces to evict the NDP from control at the next provincial election.

Coalitions have, in fact, been a popular dodge in Manitoba over the last 50 years.

In this same half century the once-hard barriers that separated Grits and Tories have disappeared from the Prairies, along with the barriers that separate Socialists from Conservatives. Thus in Saskatchewan the voters who support NDP candidates provincially plump for Conservatives federally. In Alberta everybody seems to have two and often three separate loyalties.

But regardless of what happens at the hustings, the turmoil that will result from attempts to make unicity work will be deafening. Not only must 13 separate municipal administrations be shuffled into a single pack. A metro council super-power which has had jurisdiction over many services in the area has to be absorbed.

One Police Force

The new city will have one police force instead of 13. Clearly some unbelievably inept police departments will be housecleaned. But under the new 50-man city council will be 13 community councils functioning in the old municipalities as committees. When the departmental shuffling starts will there not be massive gang-ups?

Either scores, perhaps hundreds, of jobs will have to be declared redundant, or unicity Winnipeg will become an administrative nightmare. Who goes and who stays? And who gets the senior jobs and who become the underlings?

For years now the Metro administration has been at loggerheads with the Winnipeg proper administration. There is no love lost between the Winnipeg engineering department, to cite a single example, and the Metro engineers. Clearly unicity will require one large engineering administration to run the streets, sewers and water mains and the snow removing and bridge maintenance.

Engineers' Problem

How will unicity Winnipeg fit those two together, and find room for the engineers who have been employed by the joining municipalities? One suggestion going the rounds is to fire everybody and then take applications for all the new positions which will be charted by the new administration. Preference would be given to previous employees. Yet at the same time even the advocates of this plan see a need to bring in a number of complete outsiders to fill the top jobs. Otherwise favoritism and discrimination could not be avoided.

Even more vexing, however, will be the problems of running a city of 500,000 with a council of 50 fragmented into separate community groups for planning and budgeting. Yet between now and the end of the year, a system must be devised to bring day-to-day order out of theoretical chaos.

Of this there is no doubt. Winnipeggers are already wondering whether unicity was not born prematurely. They concede it was a great idea; but in the cold post-election dawn they wonder how it can ever be made to work in its present form. If comes down in the end to a gigantic question mark:

What does a city of 500,000 need with 50 aldermen and 67 school trustees?

If the unicity is to have as many aldermen, school trustees and, for the interim at least, as many civic employees, what has it really accomplished except unname 12 of the units and make the community something in name which it has always been in fact, or vice versa.

Winnipeggers have always been Winnipeggers, whether they lived in St. James, East Kildonan or Fort Garry. In the mayority campaign they voted three to one for Winnipeg city's Steven Juba who has always contended that what the people of Winnipeg wanted was one city instead of the 13. Now they have got it, but whether they got what they thought they were getting only time will tell.

Ol' Vic Says:

Distant fields look green — but y' got t' be green t' believe it.

★ ★ ★

Another tax cut or two an' a lot o' folks will be startin' to ENJOY inflation and unemployment.

★ ★ ★

Dear Readers: 1950 t' 1971 is 21 fer some people. Fer Ol' Vic it's 30. 'Bye.

Letters

A Grateful Alderman

By the Grace of God and Medic One Seattle Fire Department I was able to make a recovery from a serious heart collapse. The care of the staff of the Horbour View Coronary Unit, in Seattle, followed by the hundreds of expressions of good wishes and hopes for my recovery were received with a feeling of humbleness.

Since returning home, my doctor has assured me that I should be back to normal activity in a few weeks.

May I express, through the press media, my gratitude and sincere thanks for so many good wishes for an early recovery. — Alderman R. Baird, 1310 May.

Dallas for a View

Please allow these thoughts from an old timer regarding highrises.

Cities are for people, no hives, no honey.

Sixty thousand people circulate the city streets each day and not one of them goes to the harbor to see the view. (What view?)

Harbor highrises have existed since just after the turn of this century, namely, the Empress Hotel, Belmont Building, old Post Office and the Legislative Buildings, then later came the Empress Annex, Heritage Court plus the Executive House. There was no derogatory comment about these because they are pleasing to the eye and above all are comfortably spaced.

The three round Reid towers surrounded with a park-like promenade will abolish the existing harbor eye sores.

Building these towers below Wharf Street should not make them much higher than the Empress Hotel.

Victoria's topography is one of confinement, it cannot expand outward so it must go up.

Reservoirs of people on both sides of Old Town will bring this area to life.

Highrises or not, new traffic arteries have to be built and the dog leg at Johnson, Wharf and Store Streets should be eliminated making Wharf and Store Streets into one, (this may be in the plans).

Fifty-five years ago there was a wooden bridge from the north end of Store Street. This connected with Bay Street. If this span was built again it would go a long way to easing the traffic flow.

People who wish a view have only to take a stroll a short distance to the beautiful Beacon Hill Park and the Dallas Road. Here will be found scenery unsurpassed almost in the heart of the city. "Lucky Victorians." — A. R. Johnson, 1174 Trans-Canada Highway.

Confined

The crowding and confining together continually in close quarters, without escape—in human beings, high-rise living, etc., in animals, birds, etc. confinement in cages, and stalls — is bringing about collapses into nervous breakdowns in all who are sensitive.

This is totally against what God meant for His creation. He meant us to have homes for families and for us all to work together with Him, yet there must be freedom of space and liberty, privacy, etc.

This captivity is gross cruelty and will end in chaos. — Mrs. Sybil Blyth, 460 Chester.

Ocean Treatment

Sewage treatment plants are not the answer. They are only something we have to resort to in places where proper planning has not been carried out. Nothing that science has come up with or is likely to ever come up with will take the place of nature's way of recycling organic matter.

Being a seaman and naturally one of those more directly affected by sea pollution, I wish to raise again the point that it is not harmful to dump wastes in the ocean and that the strait or any other moving body of water is a treatment plant in itself. Of course, this is quite elementary and quite true provided we are taking out of that treatment plant as much as we are putting in.

Any fool knows we are not even scratching the surface as far as the taking-out goes. The land, on the other hand, is becoming barren because we are taking everything out and putting nothing back.

The answer here could be quite simple and very much a political one. Until the everyday citizens make themselves a stronger political force than the land developers, those land developers through their pawns and yes-men will continue with their false promise of treatment plants and their phoney stall of monitoring, until we are well past the point of no return.

If 20,000 citizens instead of between 50 and 200 will show up at our next SPEC meeting, we will see some very significant changes in short order. — A Gahan, 748 Hockley.

Doubly Appreciated

The Times thanks "Thinker" for sending $5.00 in appreciation of the Times Good Music Hour. It is being donated to the United Appeal.

60 Years Ago

From the Times of Oct. 15, 1911:

Paris — A dispatch to Le Temps from Rome says it is learned from an authoritative source that friendly pourparlers between several powers and Italy on the subject of peace have been opened. The Italian government, however, while disposed to conclude peace with Turkey and also to accord concessions, remains inflexible with regard to the annexation of Tripoli.

In addition, the dispatch says, if the campaign of reprisals against the Italians by Turkey is carried further, the Italian fleet will be obliged to appear in the Aegean Sea.

Shop Woolworth BARGAIN DAYS

THE BARGAINS START AT 88¢ AND GO UP TO 10.88

Housewares Buys

HAND MIXER
Samson Dominion. 3-speed. Woolworth Regular Price: 9.99. NOW 8.88

TOASTESS FRYING PAN
An ideal gift for any occasion. Woolworth Regular Price: 11.88. NOW 10.88

CHANDELIER LAMP FIXTURES
Various styles. Fits standard fixtures. Woolworth Regular Price: 4.77. NOW 3.88

COFFEE MUGS
Beautiful assortment to choose from. Woolworth Regular Price: 99c. NOW ..... 88¢

FLANNELETTE BLANKET
Great buy! Limited quantities! Woolworth Regular Price: 1.17. NOW ..... 88¢

COTTON DISH CLOTH PKG.
5 cloths per pkg. NOW ..... 88¢

PLASTICWARE ASSORTMENT
Dishpans, waste basket, food savers, drainers and drainboards. Woolworth Regular Price: 99c each. NOW, each ..... 88¢

GARBAGE BAGS
Package of 10. 25"x36". Sanitary, leak-proof. Woolworth Regular Price 79c. NOW 2 pkgs ..... 88¢

SCOTT PAPER TOWELS
Package of 2 rolls. NOW ..... 2 pkgs. 88¢

SCOTCH TAPE
1010" of famous "Scotch" brand tapes. NOW ..... 3 for 88¢

COTTON BLANKET
Quantities are limited! Hurry! NOW 1.88

CUSHION COVERS
Assorted designs and colours. NOW ..... 88¢

CAKE SERVER
Stainless steel with wooden handle. NOW ..... 88¢

3-PC. BAR SET
Cork screw, bottle opener, can opener. Attractive wood handles. NOW ..... 88¢

STEEL FRYING PAN
Personal size frying pan. NOW ..... 88¢

SLACK RACK
5-tier wire slack rack. NOW ..... 88¢

7" AND 8" GLASS VASES
Assorted colors and designs. NOW ..... 88¢

BLANKET BAG
Plastic storage bag. NOW ..... 88¢

PHOTO CUBES
4-sided plastic cubes for 4 snapshots—makes a perfect paper weight. NOW ..... 88¢

ROLL-IT APPLIANCE MOVERS
White or Avocado. Self-locking. Package of 2. NOW, pkg. 2.88

BALLERINA LAMP SHADES
Ideal bedroom lamp shade in assorted colors. NOW ..... 88¢

ALUMINUM BISCUIT PAN
NOW ..... 2 for 88¢

ALUMINUM GINGER BREAD PAN
NOW ..... 2 for 88¢

ALUMINUM ROUND CAKE PAN
NOW ..... 2 for 88¢

ALUMINUM SEAMLESS COOKIE SHEET
NOW ..... 2 for 88¢

ALUMINUM MUFFIN PAN
NOW ..... 2 for 88¢

ALUMINUM BREAD LOAF PAN
NOW ..... 2 for 88¢

HOUSEHOLD TOOLS
Wide assortment to choose from. NOW, each ..... 88¢

FRAMED PRINTS
Large size prints of assorted scenes. Woolworth Regular Price: 2.66. NOW 1.88

CHIPPED FOAM DECORATOR CUSHIONS
Assorted colors to choose from. Woolworth Regular Price: 1.17. NOW ..... 88¢

16-PIECE DINNER WARE SET
4 cups, 4 dinner plates, 4 saucers, 4 bread and butter plates. Woolworth Regular Price: 4.44. NOW 3.88

Women's & Teen Wear

LADIES' SCARF AND BERET SET
Knitted set in various colors. 6-ft. length scarf. Woolworth Regular Price: 3.99. NOW 2.88

LADIES' BLOUSES
Assorted styles and designs. Sizes 10 to 18. Woolworth Regular Price 5.88. NOW 4.88

BIKINI BRIEFS
Wide assortment of patterns and colors. Sizes S.M.L. Woolworth Regular Price: 1.00. NOW ..... 88¢

"PEDEES" NYLON FOOTLETS
All sizes. Assorted shades. Woolworth Regular Price: 49c pr. NOW ..... 2 for 88¢

LADIES' REGULAR BRIEFS
Assorted colors. S.M.L. Woolworth Regular Price: 1.00. NOW, pair ..... 88¢

BERMUDA HOSE
White and assorted shades. Sizes 9 to 11. Woolworth Regular Price: 1.00 pr. NOW, pair ..... 88¢

LADIES' VINYL SLIPPERETTES
Various colors to choose from. Sizes S.M.L. Woolworth Regular Price: 1.00. NOW, pair ..... 88¢

LADIES' BRAS
White only. 32A to 38C. Woolworth Regular Price: 1.00. NOW ..... 88¢

OVERSIZE PANTY HOSE
One size fits 160 to 210 lbs. NOW, pair ..... 88¢

LADIES' BIKINI BRIEF SETS
Package of 3 assorted fancy briefs. NOW 1.88

LADIES' HALF SLIP AND BIKINI SETS
Fancy slip and bikini pants, trimmed with lace. NOW 1.88

Infants & Childrens Wear

GIRLS' SKI SWEATERS
Heavy knit pullovers in various colors and designs. Sizes 8 to 14. NOW 6.88

BOYS' FLANNELETTE PYJAMAS
Warm flannel in assorted prints and colors. Sizes S.M.L. NOW 1.88

BABYS' CARDIGANS
Attractive single breasted, fancy knit cardigans in assorted colors and designs. Sizes 1, 2, 3. NOW 1.88

Health & Beauty Aids

GIANT SIZE TOOTHPASTE ASSORTMENT
Colgate, Close-Up, Pepsodent, Macleans, Ultra Brite. Woolworth Regular Price: 59c. NOW ..... 2 for 88¢

SUDDEN BEAUTY HAIR SPRAY
In Regular, Super, Hold and Unscented. Large 16-oz. size. Woolworth Regular Price: 99c. NOW ..... 88¢

BRIGHT SIDE SHAMPOO
6½-oz. size in Dry Hair or Normal hair shampoo. Woolworth Regular Price: 1.17. NOW ..... 88¢

Men's & Boy's Wear

MEN'S HOSE
Dress and sport hose in various colors and designs. Fits all sizes. NOW ..... 3 pr. 1.88

BOYS' HOSE
Large assortment to choose from. Fits all sizes. NOW ..... 2 pr. 88¢

MEN'S KORATRON SLACKS
Flares and Regular cuts. Solids and stripes. Sizes 28 to 36. Woolworth Regular Price: 5.66. NOW 4.88

Fabrics & Notions

Red Heart Sayelle Knitting Worsted
Assorted Colors. NOW! Ball 1.88

BABY WOOL
4-ply and 3-ply wool in a host of colors. Woolworth Regular Price: 39c. NOW ..... 3 balls 88¢

"HARLEQUIN ROMANCE SERIES" POCKET BOOKS
Latest releases. Woolworth Regular Price: 50c. NOW ..... 2 for 88¢

Rugs & Floor Coverings

VISCOSE PILE MAT
Heavy pile. 24"x36". Assorted colors. NOW 2.88

TWO-PIECE BATH MAT SET
Kodel and Viscose pile mat is 21"x31". Assorted colors. NOW 2.88

FRINGED OVAL RUGS
3'x5'. Assorted colors in deep pile. Woolworth Regular Price: 9.99. NOW 8.88

INDOOR-OUTDOOR SCATTER MAT
18"x22". Plains and tweeds. NOW 1.88

The Times

WEEK ON TELEVISION

OCTOBER 15 TO OCTOBER 22

INSIDE . . .

★ The Man's Girl Friday, page 8a

★ A Look at Shirley, page 9a

★ Picasso Turns 90, page 12a



Boats and men in Lunenburg
Wednesday at 10



Calling it orff
Saturday at 10:30

Friday Evening

5 p.m.
3—Abbott and Costello
4—Petticoat Junction
5—Mike Douglas
6—Bewitched
7—Movie
8—Bewitched
9—Mister Rogers
11—Gilligan's Island
12—Gilligan's Island
13—Movie

5:30 p.m.
3—Get Smart
4—News
5—News
6—Hogan's Heroes
7—Dick Van Dyke
8—Hogan's Heroes
9—Folk Guitar
11—Get Smart
12—Perry Mason
13—Movie

6 p.m.
3—Nanny and Professor
4—News
5—News
6—News
7—News
8—News
9—Consultation
11—Wild Wild West
12—Perry Mason
13—Movie

6:30 p.m.
3—Hourglass
4—News
5—News
6—News
7—News
8—News
9—Washington Week
11—Wild Wild West
12—News
13—Movie

7 p.m.
3—Hourglass
4—Life Around Us
5—Truth or Consequences
6—Longstreet
7—Movie
8—Room 222
9—World Press Review (c)
10—Arts Calendar
11—I Dream of Jeannie
12—Smothers Space Ride
13—Call of the West

7:30 p.m.
3—Dick Van Dyke
4—Rollin' on the River
5—Stand Up and Cheer
6—Longstreet
7—Movie
8—Partners
9—Critic At Large (7:45)
10—Ladies First
11—Dragnet
12—Movie
13—Movie

8 p.m.
3—Laugh-In
4—Brady Bunch
5—The D.A.
6—Laugh-In
7—Movie
8—Movie
9—Masterpiece Theatre (c)
10—Ladies First
11—Basketball
12—Movie
13—Movie

8:30 p.m.
3—Laugh-In
4—Partridge Family
5—Movie
6—Laugh-In
7—O'Hara, Treasury Agent
8—Movie
9—Masterpiece Theatre (c)
10—Science Series
11—Basketball
12—Movie
13—Movie

9 p.m.
3—Tommy Hunter
4—Room 222
5—Movie
6—Tommy Hunter
7—O'Hara, Treasury Agent
8—Movie
9—Hollywood TV Theatre (c)
10—Science Series
11—Basketball
12—Movie
13—Bob Corcoran

9:30 p.m.
3—Tommy Hunter
4—Odd Couple
5—Movie
6—Tommy Hunter
7—Movie
8—Movie
9—Hollywood TV Theatre
10—Project Travel
11—Basketball
12—Name of the Game
13—Bob Corcoran

10 p.m.
3—World TV Showcase
4—Love, American Style
5—Movie
6—Bold Ones
7—Movie
8—FBI
9—Telecourse
10—Project Travel
11—Basketball
12—Name of the Game
13—Bob Corcoran

10:30 p.m.
3—World TV Showcase
4—Love, American Style
5—Sports Illustrated Weekly
6—Bold Ones
7—Movie
8—FBI
9—Antiques
11—News
12—Name of the Game
13—Bob Corcoran

11 p.m.
2—News
4—News
5—News
6—News
7—News
8—News
11—News
12—Movie
13—Movie

11:30 p.m.
2—News
4—Dick Cavett
5—Johnny Carson
6—News
7—Movie
8—News
11—Merv Griffin
12—Movie
13—Movie

12 midnight
2—Diana Ricardo (c)
4—Dick Cavett
5—Johnny Carson
6—Movie
7—Movie
8—Movie
11—Merv Griffin
12—Movie
13—Movie

12:30 a.m.
2—Diana Ricardo, Movie
4—Dick Cavett
5—Johnny Carson
6—Movie
7—Movie
8—Movie
11—Merv Griffin
12—Movie
13—Movie

Saturday, October 16

8 a.m.
4—Funky Phantom
5—Deputy Dawg
7—Bugs Bunny
12—Frisky Frolics

8:30 a.m.
2—French Program
4—Jackson Five
5—Pink Panther
7—Scooby Doo
12—Scooby Doo

9 a.m.
2—Donald Laufrec
4—Bewitched
5—Barrier Reef
7—Harlem Globetrotters
12—Smoky the Bear

9:30 a.m.
2—French Program
4—Lidsville
5—Take a Giant Step
7—Hair Bear Bunch
12—Hair Bear Bunch

10 a.m.
2—World Series (If 4th game)
4—Curiosity Shop
5—World Series (If game)
6—World Series (If game)
7—Pebbles and Bam Bam
8—Saint
12—Pebbles and Bam Bam

10:30 a.m.
2—French Program
4—Curiosity Shop
5—Rugalone
6—To be announced
7—Archie's TV Funnies
8—Pete's Place
12—Archie's TV Funnies

ALL TIMES ARE LOCAL

CHANNELS RESERVE RIGHT TO MAKE LAST-MINUTE CHANGES

11 a.m.
2—To be announced
4—Jonny Quest
5—Mr. Wizard
6—To be announced
7—Sabrina
8—Kiddies on Kamera
11—News (17:15)
12—Gulliver

11:30 a.m.
2—To be announced
4—Lancelot Link
5—Jetsons
6—To be announced
7—Josie and the Pussycats
8—A Nice Mix
11—Consumer Report
12—Josie and the Pussycats

12 noon
2—To be announced
4—American Bandstand
5—Wunda
6—To be announced
7—Monkees
8—Outdoors
11—Golden Years
12—Monkees

12:30 p.m.
2—To be announced
4—Car and Track
5—Catch a Wish
6—To be announced
7—You Are There
8—Saint
11—High School Football
12—You Are There

1 p.m.
2—To be announced
4—Pro-Game Show
5—Flipper
6—Wrestling
7—Children's Film Festival
8—The Saint
11—High School Football
12—Children's Film Festival

1:30 p.m.
2—To be announced
4—College Football
5—Wells Fargo
6—Wrestling
7—Children's Film Festival
8—I Spy
11—High School Football
12—Children's Film Festival

2 p.m.
2—To be announced
4—Football
5—NBA Highlights
6—Saint
7—Movie
8—I Spy
11—Movie
12—Globetrotters

2:30 p.m.
2—To be announced
4—Football
5—Michiala's Navy
6—Saint
7—Movie
8—Star Trek
11—Movie
12—Page 12

3 p.m.
2—Children's Cinema
4—Football
5—Community Workshop
6—Children's Cinema
7—Movie
8—Star Trek
11—Movie
12—Outlook

3:30 p.m.
2—Children's Cinema
4—Football
5—Five Sides
6—Children's Cinema
7—Wagon Train
8—Under Attack
11—Daniel Boone
12—World Tomorrow

4 p.m.
2—Bugs Bunny
4—Football
5—Five Sides
6—Bugs Bunny
7—Wagon Train
8—Under Attack
11—Daniel Boone
12—Funorama

4:30 p.m.
2—Bugs Bunny
4—Pro Bowling
5—Movie
6—Bugs Bunny
7—Lassie
8—Junior Horse Show
11—Pat Set
12—Funorama

5 p.m.
2—NHL Hockey
4—Bowling
5—Movie
6—NHL Hockey
7—Carol Burnett
8—Junior Horse Show
11—Music Box
12—Dick Van Dyke

5:30 p.m.
2—Hockey
4—Bowling
5—Movie
6—Hockey
7—Carol Burnett
8—Junior Horse Show
11—Get Smart
12—Lucy

6 p.m.
2—Hockey
4—Outdoor Sportsman
5—News
6—Hockey
7—News
8—Wrestling
11—Star Trek
12—News
13—Country Jamboree

6:30 p.m.
2—Hockey
4—News
5—News
6—Hockey
7—News
8—Wrestling
11—Star Trek
12—Cade's County
13—Country Jamboree

7 p.m.
2—Hockey
4—Viewpoint
5—Juvenile Jury
6—Hockey
7—Challenging Sea
8—Rollin' on the River
11—If Takes a Thief
12—Cade's County
13—Restless Gun

7:30 p.m.
2—Country Time
4—Lawrence Welk
5—Let's Make a Deal
6—Funny Face
7—Challenging Sea
8—Rollin' on the River
11—If Takes a Thief
12—Let's Make a Deal
13—Racket Squad

8 p.m.
2—Replay
4—Lawrence Welk
5—Partners
6—To be announced
7—All in the Family
8—Gunsmoke
11—Bowling
12—Golddiggers
13—Movie

8:30 p.m.
2—Update
4—Movie
5—Good Life
6—Movie
7—Funny Face
8—Gunsmoke
11—Bowling
12—Golddiggers
13—Movie

9 p.m.
2—Movie
4—Movie
5—Movie
6—Movie
7—Dick Van Dyke
8—Movie
11—College Soccer
12—Movie
13—Movie

9:30 p.m.
2—Movie
4—Movie
5—Movie
6—Movie
7—Mary Tyler Moore
8—Movie
11—College Soccer
12—Movie
13—Movie

10 p.m.
2—Movie
4—Persuaders
5—Movie
6—Movie
7—Mission: Impossible
8—Movie
11—Soccer
12—Movie
13—Movie

10:30 p.m.
2—Movie
4—Persuaders
5—Movie
6—Movie
7—Mission: Impossible
8—Movie
11—Soccer
12—Movie
13—Movie; Signoff

11 p.m.
2—News
4—News
5—News
6—News; Movie
7—News
8—News; Movie
11—Roller Derby
12—News; Movie

11:30 p.m.
2—News, Whole Thing Orff
4—News; Movie
5—Movie
6—Movie
7—Movie
8—Movie
11—Roller Derby
12—Movie

12 midnight
2—Movie (12:15)
4—Movie
5—Movie
6—Movie
7—Movie
8—Movie
11—News; Signoff
12—Movie

12:30 a.m.
2—Movie
4—Movie
5—Movie
6—Movie
7—Movie
8—Movie
12—Movie

A Message from the Staff and Management of BETTER-BUY


Richard Boone

ARE YOU A BELIEVER?


Don Richards

. . . In Advertisements Which Read:
"FREE" ● No Interest—00 days—6 Months—etc.
"FREE" ● Local Delivery—or Anywhere?
"FREE" ● Gifts when you purchase something?

DO THESE SOUND FAMILIAR?

The WISE SHOPPER KNOWS that the cost of all extras or so-called "FREE" services is built into the cost of the goods you buy! Better-Buy has eliminated these misleading selling techniques and sells at ONE EVERYDAY LOW PRICE

NO GIMMICKS! — SHOP AND COMPARE!
See for YOURSELF why people say You CAN "Buy Better" at Better-Buy!

"RESTONIC" Posture deluxe 50" mattress and box spring unit. Special carload purchase! Reg. 88.88

19" ADMIRAL PORTABLE TV 5 only. Clearout price! 139.95

GUY McCLARY EASY TWIN TUB WASHER-SPIN DRYER "Heavy duty" washing action. Harvest gold. Limited supply! ONLY 198.88

SPANISH DINETTE SUITES 5 piece ..... 114.95 and 119.95

GENERAL ELECTRIC SWIVEL TOP VACUUM Limited supply. SPECIAL 49.88

INTRODUCTORY OFFER Original paintings on stretched canvas and framed. ..... 50.00 to 75.00

OPEN 6 DAYS A WEEK! 9 a.m. to 6 p.m., Mon., Tues., Wed. and Sat.; 9 a.m. to 9 p.m., Thursday and Friday.

DOUGLAS VIEW BETTER-BUY DOWNSTAIRS
BETTER-BUY HOME FURNISHINGS
704 VIEW ST. (DOWNSTAIRS)
PHONE 385-4345

Pippi Longstocking Comes to Canada

Who is Pippi Longstocking? Why, surely Europe's most popular, best-loved child star, of course. Heroine of her own highly-acclaimed TV series in Sweden and other European countries. And now a regular feature of CBC Television's hour-long Saturday series for youngsters, Children's Cinema.

In all, 13 episodes of the Pippi series will be seen on the weekly hour-long series, telecast Saturdays at 1 p.m., throughout the fall and early winter months.

Little Pippi and her friends, Tommy and Annika, are forever searching for adventure . . . and trouble! They find it often, either in the robbers, Karlsson and Bloom, or the policemen, Kling and Klang. There are other friends, too, who help Pippi triumph over her enemies.

Children's Cinema, produced by CBC-TV's schools and youth department, also features a wide variety of live and animated features from Europe. A not-to-be-missed series, it is telecast (in color) Saturdays at 1 p.m., on the CBC Network.



FOUR-DAY WONDER is 9-year-old Clarence Willoughby, played by Pascal Bonniere, who has the habit of inventing things. Clarence shocks his family and city officials when he invents this gadget which makes objects disappear. He points it at whatever he wants removed and it is. The one-hour comedy is based on a science fiction story by R. A. Lafferty and is presented by CBC Oct. 17 at 9.

THE LATEST "Fel" Microphone HEARING AID
"Come in now, try it. You'll be amazed at the difference."
A quality hearing aid with the latest features . . . expanded range for more NATURAL HEARING . . . front facing microphone . . . 2 year warranty.
NOW ONLY $115.00



Endorsed by the Federated Legislative Council of Elder Citizens of British Columbia.
AUDIOTRONICS
ENTERPRISES LTD.
1326 GOVERNMENT ST., VICTORIA
(Between Yates and Johnson)
385-0911
"Quality You Can Hear"

24 HR. ANSWERING SERVICE SYSTEMS



Answers on First Ring Confidential — Efficient.
Relays Messages to You Anywhere
RECORD-O-FONE
382-9134
Hasson Enterprises Ltd.
"Western Canada's Leading Communication Specialists"

Distinctive Family Apparel FOR OVER 100 YEARS
● Ladies' ● Men's ● Children's
1221 Government St.
W. & J. WILSON CLOTHIERS SINCE 1862
383-7177

Jimmy Stewart's Show a Loser

By VERNON SCOTT

HOLLYWOOD (UPI) — Jimmy Stewart enjoys the affection of almost everyone, in and out of show business, yet his new television show is an expensive bust.

Can it be that Stewart's debut as a series star is symptomatic of movie stars invading the tube?

Shirley MacLaine, Glenn Ford, Anthony Quinn, Tony Curtis and Rock Hudson, to name other film stars-turned-video-regulars, are not setting the world on fire either.

It may be that The Jimmy Stewart Show faces formidable opposition from The FBI and some powerful movies. Perhaps it takes time for a new series to catch on.

Whatever the reason, Stewart is baffled.

"I thought the series was a good idea," he said. "It has a good storyline. Henry Fonda helped influence me to do it, and there weren't any particularly exciting movie scripts in the future.

"But the ratings aren't good and I don't know why."

Stewart plays a whimsical college professor with a 19-year-old son and an 8-year-old son. He struggles with the generation gap and minor campus adventures.

Stewart agreed that the very basis of the series may be at fault.

First, the show takes place on a campus. Viewers think of Kent State and Berkeley and shy away from Academe. Second, Professor Stewart bridges the generation gap among his sons. Viewers have had the generation gap up to here.

Thirdly, The FBI has been in the top 10 ratings almost since Dillinger was Public Enemy No. 1.

That's three strikes before Stewart emerges from the dugout.

The No. 1 television show in the ratings, "all in the Family, features a bigot who dynamites bridges over the generation gap and who considers a college campus the no-man's land of the Third World War.

Viewers tune it in because Archie Bunker and clan don't communicate, are incapable of resolving problems and poke fun at precisely the decent God-fearing folk Stewart and family represent.

Vaguely, Jimmy Stewart is aware of this fact. Aware and confused.

"I wanted to play a fuddy-duddy," he said. "I like to work and always have. Making movies has always been a joy. I loved it. And I like making the show. NBC and Warner Bros. are great and they're giving us fine quality."

But Jimmy is thinking about his parts in Harvey, No Highway In The Sky, Mr. Hobbs Takes A Vacation and other gentle roles in films.

"Maybe I waited a year or two too long to get into television," he said, reflecting. "I'm new to TV and the ratings. I know that we've given it a good try."

"If this show doesn't make it I have no one to blame but myself."

Stewart is being magnanimous. He remains the super actor he always was. Apparently college campuses, gentle professors and generation gaps are a bad video scene. And that's not Stewart's fault.

TV Examines People on Move

Millions of Canadians were on the move this past summer, some in grand style, others by thumb and pack-sack.

On Oct. 19, at 10 p.m. CBC-TV's Tuesday Night examines two styles of travellers by way of contrast — elderly people on a guided bus tour through the Maritimes, and young boys and girls who often lived by wits alone as they hitch-hiked across the West in search of adventure and knowledge.

The program is titled The Divided Highway. Producer Don McQueen explains that although the two styles of travel appeared completely different, there was a strong element of dependency in both.

"At first, it seemed that a hitch-biker's method of travel was utterly independent. He's on his own. But that's not true, because the hitcher's rides depended completely on the whim of the car driver who chose to pick him up. His sleeping place was organized by the government or other groups and he was fed. There were many exceptions, of course, since hitchers often carried sleeping bags and bought their own food if they had money.

"What we found is that hitchers didn't see as much of the country at all, since most spent their time in between rides, sitting on the edge of the highway, getting tired and grimy," says producer McQueen.

A Winnipeg social worker saw the annual trek by our young people as a form of "puberty rite" for a generation trying to create its own depression experience. A Prairie city mayor believed government agencies were encouraging youths to become bums.

On the other hand, the elderly bus travellers were guided by Carl Naumoff, who also narrates a large part of the bus segment on the program. Naumoff explains how he tries to weld a group of strangers into a temporary family and to give them a good holiday.

The CBC Tuesday Night crew which filmed the bus segment were soon accepted by the elderly travellers as an added attraction to their holiday.

"The program tries not to judge either group of travellers. Some people will see it and decide that Canada has a fine, older generation and a rotten younger one. Other people will find quite the reverse," says McQueen.

Kaye to Film For UNICEF In Manila

MANILA (UPI) — American entertainer Danny Kaye will arrive in Manila Oct. 22 for a two-day visit in the course of a Southeast Asian tour sponsored by the United Nations International Children's Emergency Fund (UNICEF).

During his stay in Manila, Kaye, as UNICEF'S Goodwill Ambassador will make a feature-length documentary film of UNICEF-assisted projects. The film, intended for information drives around the world, will reflect UNICEF assistance aspects, particularly on nutrition, health and better education among the world's children.

Early Rock Star Dies

HOLLYWOOD (UPI) — Jean Vincent, 36, a recording star of the early rock 'n roll era, died at a hospital late Tuesday from hemorrhaging caused by a bleeding ulcer.

Vincent, who appeared with Elvis Presley and co-starred in the movie The Girl Can't Help It with Jayne Mansfield, had four gold records from such hits as Lot a Loving and Wear My Ring.

Vincent is survived by his parents, Mr. and Mrs. Kye Craddock and three sisters.

NEED MONEY FAST!!
CONSOLIDATE YOUR BILLS
—Cut monthly payments in half! Use the equity in your home and borrow the modern, low cost, homeowners' way. Just one place to pay, just one payment you can afford each month.
Borrow $1,500 to $10,000 or More
AVIS ACCEPTANCE LTD.
1394 Hillside Ave. Phone 386-9715 or 386-9046 anytime

CHARTER FLIGHTS
FREE information and lists of fall, CHRISTMAS, and winter '72 flights to Europe, Mexico, Hawaii and Spain. Contact, write or phone Peter Wheaton
CHARTER FLIGHT CONSULTANTS
No. 323 - 645 FORT ST. VICTORIA
386-2485

AT NO EXTRA COST 1 hr. CLEANING UNTIL 7 P.M.
4 hr. SHIRT SERVICE UNTIL 1 P.M.
DAILY INCLUDING SAT. FORT AT BLANSHARD
Imperial Hallmark

THE ENGINE REBUILDERS
"IF WE CAN'T GUARANTEE IT—WE WON'T FIX IT"
A COMPLETE JOB

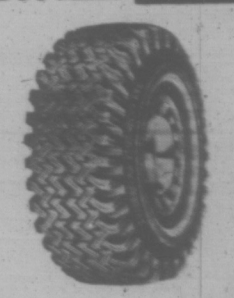


HERE'S WHAT WE DO TO ENGINE
● New Piston Rings
● Valve Grind
● New Oil and Filter
● Steam Clean Engine
● New Gaskets
● Check Main Bearings
● New Points and Condensor
● Tune and Road Test Car
TED PINFOLD, Manager
FULL PRICE ONLY 149.50 (plus)
Parts and Labor
'60 to '70 Canadian Cars
4 cyl. slightly less
V-8's slightly more
EASY TERMS
FREDERICK MOTORS LTD.
NOW AT 616 QUEENS AVE. PHONE 383-6632

NEW and USED
★CAMERAS
★ACCESSORIES
★BOOKS
★DARK ROOM
★MOVIES
★RENTALS
SERVICE Complete repair service on premises.
Electric eye
1006 Broad St.
386-0333
Open 9 to 9 Monday to Friday
9 to 5:30 Saturday
Helping you get better pictures is our business.

MW
CONTRACTORS - HOME BUILDERS
Moore Whittington now caters exclusively to your needs.
Framing Lumber * Plywood * Wallboards
Plastic Laminates * Hardware
We manufacture cabinets, built up stairs, wood sash, doors and millwork of all kinds.
THIS WEEK'S SPECIAL
New V-groove 4x8.
EMBOSSED PLYWOOD $5.95
3 Patterns.
2614 BRIDGE ST. PHONE 386-1331
MW MOORE WHITTINGTON LUMBER LTD.

2968 DOUGLAS
TRACTION SALE
F78x14
(Comm - 120 N.W. T.W. PRICE 35.20)
SALE 28.75 EA.



½ Block South of Mayfair
OK Tire Stores
Your winter trACTION centre

Friday, October 22

5 a.m.
4—Flying Nun
5—Today
6—University of the Air
7—J. P. Patches
8—University of the Air
12—Friskv Frollov
13—Stock Markets

8:30 a.m.
4—Len Samoson
5—Today
6—Good Morning
7—Images and Things
8—Good Morning
12—Casters Kangaroo
13—Stock Markets

9 a.m.
4—Movie
5—Telescope
6—Good Morning
7—News
8—Good Morning
9—Images and Things
12—Lucy Show
13—Stock Market

9:30 a.m.
3—Mr. Dressup
4—Movie
5—Telescope
6—Yoga
7—News
8—Yoga
9—News Places: Art
11—Concentration
12—Beverly Hillbillies
13—Stock Markets

10 a.m.
3—A City Story
4—Movie
5—Sale of the Century
6—Flintstones
7—Family Affair
8—Peyton Place
11—Hazel
12—Family Affair
13—Stock Markets

10:30 a.m.
3—Giant: Helens
4—News
5—Hollywood Squares
6—Giant: Helens
7—Love of Life
8—All About Faces
9—Images: Cowan's
11—Jack LaLanne
12—Love of Life
13—Stock Markets

11 a.m.
3—Sesame Street
4—Gallopling Gourmet
5—Jeopardy
6—Peyton Place
7—Where the Heart Is
8—Jean Cannem
9—Search for Tomorrow
11—Romper Room
12—Where the Heart Is
13—Stock Markets

11:30 a.m.
3—Sesame Street
4—That Girl
5—Who, What, Where Game
6—All About Faces
7—Search for Tomorrow
8—Jean Cannem
9—Sesame Street
11—Romper Room
12—Search for Tomorrow
13—Stock Markets

12 noon
3—Bob Switzer
4—Bewitched
5—Distath
6—Noon Show
7—News
8—News, Pete's Place
9—Sesame Street
11—Three on a Match
12—Virginia Graham
13—Stock Markets

12:30 p.m.
3—Luncheon Date
4—Password
5—Days of Our Lives
6—Noon Show: Movie
7—As the World Turns
8—Pete's Place: Movie
9—Concentration
11—To Tell the Truth
12—David Frost
13—Stock Markets

1 p.m.
3—Luncheon Date
4—All My Children
5—The Doctors
6—Movie
7—Many-Splendored Thing
8—Peyton Place
9—Sounds: Art Starts
11—Dan St. Thomas
12—David Frost
13—Stock Markets

1:30 p.m.
3—Family Court
4—Let's Make a Deal
5—Another World
6—Movie
7—Guiding Light
8—Movie
9—Shadowlines: Listen
11—Beat the Clock
12—David Frost
13—Signoff

2 p.m.
3—Gallopling Gourmet
4—Newlywed Game
5—Bright Promise
6—Movie
7—Secret Storm
8—Movie
9—News: Places, Eve
11—I Love Lucy
12—Secret Storm

2:30 p.m.
3—Dick Van Dyke
4—Dating Game
5—Somerset
6—Victoria Scene
7—Edge of Night
8—Mantrap
9—You and Eve: Places
11—Movie Game
12—Many-Splendored Thing

3 p.m.
3—Take 30
4—General Hospital
5—Dinah's Place
6—Take 30
7—Gomer Pyle
8—Another World
9—Masterpiece Theatre
11—Tennessee Tuxedo
12—It's Your Bet

3:30 p.m.
3—Edge of Night
4—One Life to Live
5—Virginia Graham
6—Edge of Night
7—Movie
8—Anything You Can Do
9—Masterpiece Theatre
11—Speed Racer
12—What's My Line?

4 p.m.
3—Paul Bernard
4—Love, American Style
5—Mike Douglas
6—Paul Bernard
7—Movie
8—Beat the Clock
9—Sesame Street
11—Flintstones
12—Funorama

4:30 p.m.
3—Drop In
4—What's My Line?
5—Mike Douglas
6—Drop In
7—Movie
8—Flintstones
9—Sesame Street
11—Gentle Ben
12—Funorama

5 p.m.
3—Abbott and Costello
4—Petticoat Junction
5—Mike Douglas
6—Bewitched
7—Movie
8—Bewitched
9—Mister Rogers
11—Gilligan's Island
12—Gilligan's Island
13—Movie

5:30 p.m.
3—Get Smart
4—News
5—News
6—Hogan's Heroes
7—Dick Van Dyke
8—Hogan's Heroes
9—Folk Guitar
11—Get Smart
13—Movie

6 p.m.
3—Nanny and Professor
4—News
5—News
6—News
7—News
8—News
9—Consultation
11—Wild Wild West
12—Perry Mason
13—Movie

6:30 p.m.
3—Hourglass
4—News
5—News
6—News
7—News
8—Washington Week
11—Wild Wild West
12—News
13—Project 13

7 p.m.
3—Hourglass
4—Life Around Us
5—Truth or Consequences
6—Longstreet
7—Movie
8—Room 222
9—World Press Review
10—Arts Calendar
11—I Dream of Jeannie
12—Smothers Space Ride
13—Call of the West

7:30 p.m.
3—Dick Van Dyke
4—Rollin' on the River
5—Stand Up and Cheer
6—Longstreet
7—Movie
8—Bewitched
9—World Press: Critic at Large
10—Asian First
11—Dragnet
12—Movie
13—Movie

8 p.m.
3—Laugh-In
4—Brady Bunch
5—The D.A.
6—Laugh-In
7—Movie
8—Movie
9—Masterpiece Theatre
10—Ladies First
11—Tell Smart
12—Movie
13—Movie

8:30 p.m.
3—Laugh-In
4—Partridge Family
5—Chronolog
6—Laugh-In
7—O'Hara, Treasury Agent
8—Movie
9—Masterpiece Theatre
10—Science Series
11—Perry Mason
12—Movie
13—Movie

9 p.m.
3—Tommy Hunter
4—Room 222
5—Chronolog
6—Tommy Hunter
7—O'Hara, Treasury Agent
8—Movie
9—Hollywood TV Theatre
10—Science Series
11—David Frost
12—Movie
13—Bob Corcoran

9:30 p.m.
3—Tommy Hunter
4—Old Couple
5—Chronolog
6—Tommy Hunter
7—Movie
8—Movie
9—Hollywood TV Theatre
10—Project Travel
11—David Frost
12—Name of the Game
13—Bob Corcoran

10 p.m.
3—World TV Showcase
4—Love, American Style
5—Chronolog
6—Bold Ones
7—Movie
8—FBI
9—Telecourse
10—Project Travel
11—David Frost
12—Name of the Game
13—Bob Corcoran

10:30 p.m.
3—World TV Showcase
4—Love, American Style
5—Sports Illustrated Weekly
6—Bold Ones
7—Movie
8—FBI
9—Antiques
10—Film
11—News
12—Name of the Game
13—Bob Corcoran

11 p.m.
3—News
4—News
5—News
6—News
7—News
8—News
11—News
12—Movie
13—Movie

11:30 p.m.
3—News
4—Dick Cavett
5—Johnny Carson
6—News
7—News
8—News
11—Merv Griffin
12—Movie
13—Movie

12 midnight
3—Diana Ricardo
4—Dick Cavett
5—Johnny Carson
6—Movie
7—Movie
8—Movie
11—Merv Griffin
12—Movie
13—Movie

12:30 a.m.
3—Diana Ricardo: Movie
4—Dick Cavett: movie
5—Johnny Carson
6—Movie
7—Movie
8—Movie
11—Merv Griffin
12—Movie
13—Movie

OAK BAY
MURDOCH CRESCENT
RESIDENTIAL LOTS
FROM $13,600
For Your Protection—Building Restrictions Accompany the Lots.



We have been instructed by the Municipality of Oak Bay to Sell these Lots.



Phone 592-2467
Don Whyte — Alec Gower
30 Years of Successful Selling In Oak Bay
WHYTE AND GOWER
OAK BAY PROPERTIES LTD.
2227 Oak Bay Avenue — Phone 592-2467

HONDA
ONE YEAR
GUARANTEE
3388 Douglas 382-2222
PEARSON

CABLE 10 CABLEVISION
VICTORIA'S
Community Channel
7 P.M. to 10:30 P.M.
Friday, Oct. 15 through Thursday, Oct. 21

TIME	FRIDAY	MONDAY	TUESDAY	WEDNESDAY	THURSDAY
7:00	Arts Calendar	The Chest In Action	Nature's Best	You and the Law	The Brigade
7:30	Ladies First	Crossroads of World	Our Environment	Vip. Outdoorsmen	Incredible Forest
8:00	Ladies First	The Empty Hand	Environment (cont'd.)	All about Curling	Floral Creations
8:30	Science Series	Project Travel	Project Travel	Project Travel	Project Travel
9:00	Science Series	Connections	Connections	Pianoforte	Cable Ten Forum
9:30	Project Travel	Connections (cont'd.)	Outlook	B.C. Trails -Bud Pauls-	Forum (cont'd.)
10:00	Project Travel	Tomorrow Today The Pacemakers	Outlook (cont'd.)	Trails (cont'd.)	Can. Forces Pacific

'ENTERTAINMENT SPECIALIST'

Ron Eckstine Carries on Tradition

A son of Billy Eckstine figures to become a musician. But Ron Eckstine almost didn't.

As a Los Angeles high schooler, the handsome 23-year-old son of the fabulous Mr. B of jazz song fame was such a talented football player that college scholarship offers poured in. And they were tempting for a while.

"But, after thinking about all those hard knocks," Eckstine explains, "I decided that there had to be a better future for me."

Eckstine and his four brothers were exposed to music from infancy, though their famous father never made a point of encouraging their interest. Billy's approach was more subtle. His Christmas gifts to his growing sons usually were musical instruments.

As a result, Ron became a gifted guitarist, plays the bass and sings with his own group, The Spicegarden, which soon will make its nightclub debut in Hollywood. Concurrently, he is polishing an acting career and plays a rock drummer in an episode of Cannon, the new adventure series starring William Conrad, to be broadcast Oct. 19 (9:30-10:30 p.m.) on CBS.

Young Eckstine is pursuing musical and acting careers simultaneously because he believes that the entertainment world of today demands more diversified talent than in the past.

"I say that I specialize in entertainment, rather than music or acting," he notes.

Being the son of a famous father can have its disadvantages, Ron admits. "Some people have preconceived notions about you that are wrong. My father has been very cool about it. He believes that the musical background is most important of all, and he has never consciously attempted to further my career. At the same time he is a good critic and suggests ways to improve."

With dramatic training from the famed character actress, Lillian Randolph, under his belt, Ron made his motion picture debut in The Love-Ins with James MacArthur and Richard Todd and, since has appeared in the television feature, Shadow on the Land, with Jackie Cooper and on television in Room 222.



STYLERITE
SHOES LTD.
WHITE "DUTY" SHOES
ANNIVERSARY
WOMEN'S SHOES 1c SALE
"Where happy feet make happy faces"
1404 DOUGLAS ST.
JOE GILMORE . NEAR JOHNSON 385-3613

FREE HOME DELIVERY
DON MEE
CHINESE FOOD
538 FISGARD
OPEN
Mon. thru Thurs.—3:00 p.m. to 1:30 a.m.
Friday—3:00 p.m. to 2:30 a.m.
Saturday—5:00 p.m. to 2:30 a.m.
Sunday—4:30 p.m. to 9:00 p.m.
383-1032
388-4841

Small Town Look For BBC

BROOKLYN, Conn. (CP-AP) The BBC is coming to this rural community to record small-town American democracy in action.

The British films crew will be on hand for the town meeting.

The subject of the meeting: What to do about tent moth caterpillars.

WEEK'S MOVIES

Key to Ratings:
Excellent XXXX
Good XXX
Fair XX
Poor X

Friday

Behind Prison Walls (XX). On 13 at 4. Prison drama about a man who is sent to prison on the testimony of his son.

Master of the World (XXX). On 7 at 7. Jules Verne's classic tale of Robur, the inventor and his flying fortress starring Vincent Price in the title role.

The Scapegoat (XX). On 12 at 7:30. A psychological drama adapted by Gore Vidal from the Du Maurier best-seller about a man who is tricked into assuming the identity of his double. Alec Guinness and Bette Davis.

I Take This Oath (X). On 13 at 7:30. Routine crime drama.

Marriage: Year One (XX). On 8 at 8 and 5 at 8:30. A TV movie, filmed on location in Chicago about a clash of values that sets two young newlyweds apart. A fairly good cast includes Sally Fields, Robert Pratt, William Windom and Agnes Moorehead.

The Dirty Dozen (XXXX). On 7 at 9:30. (Part 2). An explosive attack on a Nazi-occupied chateau highlights Part 2 of this Second World War drama featuring an all-star cast.

Cash McCall (XX). On 12 at 11. Boy wonder of modern finance has made, lost and remade several fortunes with James Garner in the title role, and Natalie Wood as his leading lovely.

Frankenstein Conquers the World (X). On 7 at 11:30. Japanese-made Sci-fi.

Marriage: Year One (XX). On 6 at Midnight. (See earlier this evening for details).

Battle of the Worlds (X). On 8 at Midnight. Italian-made Sci-Fi.

House of Strangers (XXX). On 2 at 12:56. Powerful, engrossing story of a tyrannical banker (Edward G. Robinson) and his complex family relationships. Susan Hayward and Richard Conte round out an exceptionally strong cast.

The Outrage (XXXX). On 4 at 1. Superb film taken from the classic Japanese movie "Rashomon" about the elusive nature of "truth" and how it changes in the eye of the beholder. Excellent direction and sensitive performances by Claire Bloom, Lawrence Harvey, Edward G. Robinson and Paul Newman make this one great TV fare.

Take One False Step (XX). On 12 at 1:05. Murder-mystery with William Powell and Shelley Winters.

Curse of the Undead (X). On 7 at 1:45. Poor melodrama.

Saturday

The Mole People (X). On 7 at 2. Sci-fi with John Agar.

Malaga (XX). On 11 at 2. About jewel thieves with Trevor Howard and Dorothy Dandridge.

These Thousand Hills (XX). On 5 at 4:30. The story of a young cowhand who strikes it rich in the old West. A fair cast includes Richard Egan, Don Murray and Lee Remick.

Nahonga (X). On 13 at 8. A routine drama-adventure about a thief, a plane crash in the jungle and a cargo of stolen jewels with Buster Crabbe.

In Broad Daylight (XXX). On 4 at 8:30. An excellent performance by Richard Boone is the main attraction in this TV-movie about a man who is trying to murder his wife. Suzanne Pleshette and Stella Stevens play the ladies in his life.

Captain Newman, M.D. (XXX). On 6 at 8:30. A mind healer (Gregory Peck) at work in an Army psychiatric ward during the Second World War with strong back-up performances by Tony Curtis and Bobby Darrin.

The Satan Bug (XX). On 2 at 9. A Sci-fi tale about a diabolical doctor bent on destroying mankind with virus germs. Richard Basehart, George Maharis and Anne Francis.

Duel at Diablo (XX). On 5 at 9. A tough and effective western about a battle between the plainsmen and the Apache Indians. A fine musical score and strong performances by James Garner and Sidney Poitier make this a fairly good drama — but not for the squeamish.

To Die in Paris (XX). On 8 at 9. A story of a French underground leader during the Second World War with Louis Jordan.

Around the World Under the Sea (XX). On 12 at 9. TV fans will enjoy seeing familiar faces (David McCallum, Shirley Eaton, Keenan Wynn and Lloyd Bridges) in this scientific sea saga.

Men of San Quentin (XX). On 13 at 9:45. A routine prison drama.

The Egyptian (XX). On 12 at 11:05. A lavish Biblical spectacle about a physician who falls prey to the charms of a temptress with Edmund Purdom and Jean Simmons.

The Comancheros (XXX). On 5 at 11:15. A big-scale western with an equally huge cast including John Wayne, Lee Marvin, Stuart Whitman and Ina Balin.

Man: Eater of Hydra (X). On 7 at 11:15. All about man-eating plants.

To Die in Paris (XX). On 8 at 11:20. See earlier in the evening for details.

Sandra (XX). On 8 at 11:30. A well-directed but somewhat morbid tale of a decadent Italian family with Claudia Cardinale and Jean Sorel.

Flight of the Lost Balloon (X). On 4 at 11:45. A little science fiction and an even smaller plot with Marshall Thompson and Mala Powers.

Ambush Bay (X). On 2 at 12:15. A routine Second World War story with Mickey Rooney and Hugh O'Brian.

Sunday

The Pill Caper (X). On 8 at 11 a.m., and 6 at 2:30. Compilation of episodes from the 1966 TV series Mr. Terrific.

Rebecca of Sunnybrook Farm (XX). On 11 at 2:30. The Shirley Temple "classic" — 1938 vitage.

Angel and the Badman (XX). On 4 at 3:30. Comedy culled from TV's Pistols and Petticoats.

Men On Her Mind (X) On 13 at 5. Poor drama.

Suddenly Single (XXX) On 4 at 8:30. A thoughful drama about one man's cautious search for a new mate after a recent divorce. Excellent cast with Hal Holbrook, Barbara Rush, Margot Kidder and Agnes Moorehead.

Danger, Women at Work (X) On 13 at 11. Comedy.

Pillars of the Sky (XX) On 7 at 11:30. Mediocre western with Jeff Chandler.

Bedlam (XXX) On 2 at 11:50. Well-made tale of a young woman who tries to reform the conditions in mental institutions of 17th Century England with Brois Karloff, Anne Lee, and Jason Robards, Sr.

Bullet for a Badman (XX) On 6 and 8 at Midnight. Another Audie Murphy western.

The Restless Breed (XX) On 12 at 1:05. Routine western with a totally wasted performance by Anne Bancroft.

Monday

Sitting Pretty (XXX) On 4 at 9 a.m. A suave and sophisticated stranger (Clifton Webb) is hired as a baby-sitter by a young couple (Robert Young and Maureen O'Hara.)

Simba (XXX) On 6 and 8 at 12:45. Jungle drama with a strong cast including Dirk Bogarde, Virginia McKena and Basil Sidney.

Backtrack (XX) On 7 at 3:30. Well integrated 'bits-and-pieces' from TV's The Virginian and Laredo with Neville Brand and Doug McLure.

I Take This Oath (X) On 13 at 5. Routine crime drama.

The Bliss of Mrs. Blossom (XXX) On 12 at 8:30. Fine acting highlights this comedy about a London housewife (Shirley McLaine) who keeps a lover in her attic.

Kill a Dragon (X) On 5 at 9. Adventure in Hong Kong with Jack Palance.

Easy to Wed (XXX) On 4 at 11. A comedy about a lady who tries to sue a newspaper for libel with Van Johnson, Lucille Ball and Esther Williams.

City of Silent Men (X) On 13 at 11. Poor drama.

Has Anybody Seen My Gal? (XX) On 7 at 11:30. A fair musical with Piper Laurie and Rock Hudson.

My Forbidden Past (XX) On 2 at 11:30. In New Orleans during the 1890's, a wealthy heiress schemes to win back her ex-fiance with Robert Mitchum and Ava Gardner.

Battle of the World (X) On 6 at Midnight. Italian-made sci-fi.

The Young Warriors (XX) On 8 at Midnight. Second World War drama with James Drury.

Black Widow (XXX) On 12 at 1:05. Murder and drama with Ginger Rogers, Van Heflin and Gene Tierney.

Tuesday

The Girl From Jones Beach (XX) On 4 at 9 a.m. Comedy with Ronald Regan and Virginia Mayo.

McHale's Navy Joins the Air Force (XX) On 6 and 8 at 12:45. Tim Conway and Joe Flynn.

The Far Out West (XX) On 7 at 3:30. Comedy culled from TV's Pistols and Petticoats.

Men On Her Mind (X) On 13 at 5. Poor drama.

Suddenly Single (XXX) On 4 at 8:30. A thoughful drama about one man's cautious search for a new mate after a recent divorce. Excellent cast with Hal Holbrook, Barbara Rush, Margot Kidder and Agnes Moorehead.

Danger, Women at Work (X) On 13 at 11. Comedy.

Pillars of the Sky (XX) On 7 at 11:30. Mediocre western with Jeff Chandler.

Bedlam (XXX) On 2 at 11:50. Well-made tale of a young woman who tries to reform the conditions in mental institutions of 17th Century England with Brois Karloff, Anne Lee, and Jason Robards, Sr.

Bullet for a Badman (XX) On 6 and 8 at Midnight. Another Audie Murphy western.

The Restless Breed (XX) On 12 at 1:05. Routine western with a totally wasted performance by Anne Bancroft.

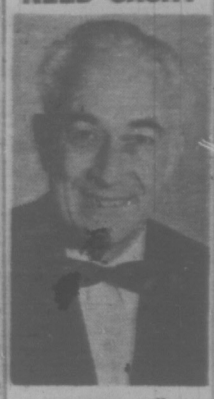
Wednesday

The Last Road of God (XXX) on 4 at 9 p.m. Drama with Humphrey Bogart.

Scott of the Antarctic (XXX) on 6 and 8 at 12:45. A dramatization of the famous

Continued on Page 7A

NEED CASH?



Call me personally—
LEN PARKIN
AT
386-7565
HOW MUCH DO YOU NEED?
$7,000 - $5,000 - $8,000 - $10,000 or more—I will lend you any amount you need for any purpose on the security of your home and cut your monthly payments in half or even less. When you talk to me you are dealing with someone who can give you straight answers and no time is wasted. Call me for a low-cost loan, you'll be glad you did. You can reach me at 386-7565.
Loans Anywhere on the Island
ABELL Mortgages & Finance Ltd.
722 DOUGLAS

REMINGTON SHAVERS
★ Factory Authorized Service Depot.
★ Genuine Remington Parts and Accessories.
★ Expert Service to all Warranty Repairs.
VICTORIA SHAVER CENTRE
"If it's for electric shaving—we have it."
700 JOHNSON STREET
385-3732

AMPEX



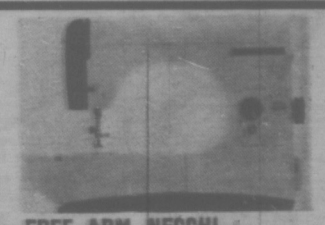
Ampex MICRO 9 Battery/AC Portable Cassette Tape Player/Recorder
Ultra-compact, ultra-deluxe! Operates on batteries, AC—or with optional car/boat adapter. Records anywhere from dynamic mike or line input. Plays all prerecorded cassettes. Pushbutton controls..."pop open" door for easy loading ...Automatic Level Control...other deluxe features.
Includes remote-control mike, earphone, AC line cord, case and C-30 cassette
59.95
KENT'S 742 FORT ST. 383-7104

SPECIAL OFFER!
TV or RADIO ATTACHMENT FOR THE HARD OF HEARING
Hear TV and Radio much better and clearer without increased volume.
Enjoy TV to the fullest. ONLY 2.00
Mail $2.00 plus postage (Cheque or Cash). Hurry the supply is limited.
QUALITONE
319-1207 Douglas St., Victoria

Oak Bay Beach Hotel
Victoria's Only Seaside Hotel
Enjoy Our
TUDOR DINING LOUNGE
Overlooking the Colorful Gardens and Ocean
Luncheon—12 Noon to 2, Dinner—5:30 to 9
Phone 598-4556 for Reservations
1175 BEACH DRIVE

HONDA
ONE YEAR
GUARANTEE
3388 Douglas 382-2222
PEARSON

DOWNTOWN BONUS DAY
SEWING MACHINE TRADE-IN SALE
$75 FOR YOUR OLD MACHINE IN WORKING ORDER ON THIS QUALITY
SAWYER SEWING CENTRE
840 Fort, Victoria 388-6228
Duncan 748-1151 Port Alberni 724-0333



FREE ARM NECCHI
Nothing is impossible in sewing with the new simplified Lydia MK2.
- Very latest triple lock switch for stretch sewing.
- Simplified button holing.
- Blind hemming . . . to mention only a few of its many features.
COMPLETE $396. LESS $72 TRADE. (Terms Available) $324

Sunday, October 17

5 a.m.
4—This is the Life
5—Davey: Dean's Desk
6—Sacred Heart: Living Word
7—Day of Discovery
8—Sacred Heart: Living Word
12—Day of Discovery

8:30 a.m.
4—Consumer Report
5—Gardening
6—Crossroads
7—Oral Roberts
8—Crossroads
12—KVOS Reports

9 a.m.
4—Brainsville
5—Pro Football Week
6—Topic
7—Tabernacle Choir
8—Topic
12—Anchor

9:30 a.m.
4—Youth in Agriculture
5—Pro Football Week
6—Album TV
7—Pre-Game Show
8—Album TV
11—News (9:45)
12—Pre-Game Show

10 a.m.
4—Reluctant Dragon
5—NFL Football or TBA
6—Oral Roberts
7—NFL Football
8—Oral Roberts
11—It is Written
12—NFL Football

10:30 a.m.
2—Wild Kingdom
4—Double Deckers
5—NFL Football
6—Garner Ted Armstrong
7—Football
8—Garner Ted Armstrong
11—Hour of Power
12—Football

ALL TIMES ARE LOCAL

CHANNELS RESERVE RIGHT TO MAKE LAST-MINUTE CHANGES

11 a.m.
2—Baseball or NFL Football
3—Bullwinkle
5—Baseball or Football
6—Baseball or Football
7—Football
8—Movie
11—Hour of Power
12—Football

11:30 a.m.
2—Football
4—Let's Make a Wish
5—Football
6—Football
7—Football
8—Movie
11—Scenario of the '70s
12—Football

12 noon
2—Football
4—College Football
5—Football
6—Football
7—Football
8—CFL Football
11—Rex Humbard
12—Football

12:30 p.m.
2—Football
4—College Football
5—Football
6—Football
7—Football
8—CFL Football
11—Rex Humbard
12—Football

1 p.m.
2—Football
4—Election Preview
5—NFL Football
6—Football
7—NFL Football
8—Football
11—Rex Humbard
12—NFL Football

1:30 p.m.
2—Sports Week
4—Issues and Answers
5—Football
6—Sportsweek
7—Football
8—Football
11—Kathryn Kuhlman
12—Football

2 p.m.
2—TBA
4—New In Schoolhouse
5—Football
6—Outdoor Sportsman
7—Football
8—CFL Football
11—Voice of Calvary
12—Football

2:30 p.m.
2—TBA
4—Action: Inner City
5—Football
6—Movie
7—Football
9—Football
11—Movie
12—Football

3 p.m.
2—TBA
4—Here Come The Brides
5—Football
6—Movie
7—Football
8—Bird's Eye View
11—Movie
12—Football

3:30 p.m.
2—TBA
4—Here Come The Brides
5—Football
6—Movie
7—Football
8—Outdoor Sportsman
11—Movie
12—Football

4 p.m.
2—Analog
4—Getting Together
5—Notre Dame Football
6—Horst Koehler
7—Lowell Thomas
8—Horst Koehler
9—Sesame Street
11—Movie
12—Funorama

4:30 p.m.
2—Country Canada
4—Nanny and Professor
5—Notre Dame Football
6—Country Canada
7—Movie
8—Question Period
9—Sesame Street
11—Movie
12—Funorama

5 p.m.
2—Music To See
4—Husky Football
5—Daktari
6—Music To See
7—Movie
8—Untamed World
9—Children's Special
11—Movie
12—Daktari

5:30 p.m.
2—Hymn Sing
4—Husky Football
5—Daktari
6—Eddie's Father
7—Movie
8—Eddie's Father
9—Mister Rogers
11—Movie
12—Daktari

6 p.m.
2—Disney
4—Challenge
5—News
6—News
7—Movie
8—News
9—Masquerade
11—Movie
12—Big Valley
13—Youth Speaks

6:30 p.m.
2—Disney
4—News
5—Meet The Press
6—Don Messer
7—Movie
8—Don Messer
9—Film
11—Movie
12—Big Valley
13—Sacred Heart

7 p.m.
2—The Rovers
4—National Geographic Spec.
5—Wild Kingdom
6—The Rovers
7—Circus
8—Story Theatre
9—Civilisation
11—Movie
12—Carol Burnett
13—The Bible Answers

7:30 p.m.
2—Jimmy Stewart
4—National Geographic Spec.
5—World of Disney
6—Jimmy Stewart
7—Movie
8—Mod Squad
9—Civilisation
11—Movie
12—Carol Burnett
13—Patterns for Living

8 p.m.
2—Flip Wilson
4—The FBI
5—World of Disney
6—Flip Wilson
7—Movie
8—Mod Squad
9—Firing Line
11—Movie
12—Medical Centre
13—Insight

8:30 p.m.
2—Flip Wilson
4—The FBI
5—Jimmy Stewart
6—Flip Wilson
7—Movie
8—Shirley's World
9—Firing Line
11—Blue Horizons
12—Medical Centre
13—Big Picture

9 p.m.
2—Drama Special
4—Movie
5—Bonanza
6—Drama Special
7—Ed Sullivan Spec.
8—WS
9—Masterpiece Theatre
11—Scenario of the '70s
12—Movie
13—Family Time

9:30 p.m.
2—Drama Special
4—Movie
5—Bonanza
6—Drama Special
7—Ed Sullivan Spec.
8—WS
9—Masterpiece Theatre
11—Ask Your Doctor
12—Movie
13—True Story

10 p.m.
2—Weekend
4—Movie
5—Bold Ones
6—Weekend
7—Ed Sullivan Spec.
8—Mannix
9—Folk Festival
11—Door to Life
12—Movie

10:30 p.m.
2—Weekend
4—Movie
5—Bold Ones
6—Weekend
7—Pulse
8—Mannix
9—Folk Festival
11—World Tomorrow
12—Movie

11 p.m.
2—News
4—Movie; News
5—News
6—News; Movie
7—News; Movie
8—News
9—Signoff
11—News; Signoff
12—Movie

11:30 p.m.
2—News; Movie
4—News; Movie
5—Twilight Zone
6—Movie
7—Face The Nation
8—Journal International
11—WSU Football
12—Merv Griffin

12 midnight
2—Movie
4—Movie
5—Sign Off
6—Movie
7—Movie
8—Wrestling
11—WSU Football
12—Merv Griffin

12:30 a.m.
2—Movie
4—Movie
6—Movie
7—Movie
8—Wrestling
15—Merv Griffin

WE'RE KICKING THEM OUT!



MAGNAVOX Color TV 19" total automatic color. 499.95
ADMIRAL Color TV 3-way combination with trade $799
MAGNAVOX Portable TV 16" screen, woodgrain cabinet. 129.95
ADMIRAL 16 cu. ft. frost free deluxe refrigerators. 429.95

ADMIRAL 30" Electric Range Window oven, plus cut elements. 189.95
ADMIRAL Automatic portable dishwasher 289.95
TAPPAN-GURNEY Frost-Free Refrigerator No freezer compartment 389.95
MOFFAT Automatic Washer 2-speed with heavy duty ½ h.p. motor, 16-pound capacity 328.00
MOFFAT Electric Dryer With automatic dry cycle, automatically senses when clothes are dry. 189.95

SERTA Queen size perfect sleeper, mattress and box spring. 20 year written guarantee. Unit 229.95
SIMMONS Beauty Rest Mattress or Box Spring 39", 48", 54" sizes 109.95; Queen size unit 294.95; King Size unit 399.95
SIMMONS HIDE-A-BED Herculon fabric and Shepherd casters 229.95
LAMPS A real big selection of lamps ½ PRICE Swag lamps, pole lamps, table lamps, bedroom lamps.
Colonial Style Dining Room Suite Reg. Sale Price 1198.50. With Approved Trade 699.00
Spanish style black vinyl loveseat and 2 chairs 228.00

5-Piece Kitchen Dinette Large back chairs in tangerine or gold 57.50
Danish Modern Style Sofa and Chair With approved trade in. Reg. Sale Price 169.95 99.00
SIMMONS 39" Hollywood Beds 88.00 Complete with attractive headboard.
5-Piece Oval Table Deluxe Kitchen Dinette With approved trade 75.00 Reg. Price 120.00.
Floral Nylon 4 Seater High Back Chesterfield Suite Was 559.95. Now 299.95 with approved trade in.
Herculon Ultra Modern Style Chesterfield Suite Was 469.95. Now 199.95 with approved trade in.

Luxury White Loveseat Herculon Scotchguarded fabric. Sale Price 319.95. Now, with approved trade in 129.95
Colonial Style Tweed Hi-Back Chesterfield Suite Was 599.95. Now 349.95 with approved trade in
Carpet Samples Big selection in choice of colors and patterns. Each 49¢
Colonial Large Ottoman in Tweed Fabric with Box Pleated Valana. 29.95
Magnavox Console Stereo with AM-FM Stereo. Contemporary, Spanish or Colonial Styles. 269.95

180 DAYS SAME AS CASH ON MAJOR PURCHASES

LOTS OF FREE PARKING
OPEN TILL 9 P.M. MON. - FRI.
SAT. TILL 6
FREE DELIVERY EASY TERMS

VICTORIA'S LARGEST FURNITURE VALUE CENTRE
THE TRADERS
715 FINLAYSON ST. (Top of the Town) PHONE 388-6264
OPEN MON.-FRI. TILL 9 P.M.; SAT. TILL 6 P.M.
Our Pledge to You "WE WILL NOT BE UNDERSOLD"
VIC TONI



TOPS IN COUNTRY MUSIC were named last week at the Country Music Association's Fifth Annual Awards telecast at the Grand Ole Opry in Nashville, Tennessee. From left they are Charley Pride, entertainer of the year and vocalist of the year, Lynn Anderson, female vocalist of year, and Dolly Parton and Porter Wagonner, duo of the year. —AP Wirephoto

TOP COUNTRY SINGER

Ex-Baseball Hopeful An Opry Hit

NASHVILLE, Tenn. (AP) — "I remember when I used to pick cotton and listen to the Grand Ole Opry," Charley Pride said. "I wasn't expecting this."

The one-time Mississippi farmhand, one of the few Negro country singers, was the only double winner Sunday night in the annual Country Music Association awards presentation.

Pride, a native of Sledge, Miss., who turned to country music after an ill-starred fling at professional baseball, was named Entertainer of the Year and Male Vocalist of the Year.

Oddly, the awards had their roots in a long bus ride Pride took in 1964 from Helena, Mont., to St. Petersburg, Fla. He had hopes of catching on with the New York Mets baseball team.

When he reached St. Petersburg, he asked Mets general manager George Weiss and manager Casey Stengel for a tryout as a pitcher and outfielder.

The two Mets officials huddled, Pride recalls, and he heard Stengel say: "We ain't runnin' no tryout camp."

"I picked up my bats and headed to Nashville," Pride said.

"I had been doing some singing in clubs in Montana and folks were always telling me I should go to Nashville and get in country music."

His first recording came to the attention of Chet Atkins, a long-time country and western music star, and Atkins signed Pride to an RCA contract.

Since then, Pride has recorded such country hits as Kiss an Angel Good Morning and Is Anybody Goin' to San Anton?

"I still have three of the bats," the 35-year-old Pride said, "but I believe I swing a song and a guitar much better."

Lynn Anderson, who recorded Rose Garden, was Female Vocalist of the Year. The top duo was Dolly Parton and Porter Wagoner while the Osborne Brothers were the Group of the Year.

The Instrumental Group of the Year, for the third straight year, was Danny Davis and the Nashville Brass. Jerry Reed was Instrumentalist of the Year.

Art Satherly, 80, Columbia Records pioneer who first worked in the recording business with Thomas A. Edison, was selected for induction into the Country Music Hall of Fame.

In record categories, the Single of the Year went to Sammi Smith for her Help Me Make It Through the Night. Easy Lovin' by Freddie Hart was Song of the Year and I Won't Mention It Again by Ray Price was the Album of the Year.

The winners were chosen by 2,700 performers and other music industry-affiliated persons across the country. The awards were presented at the Grand Ole Opry before a television audience.

"HUSH"
★ Silent TV viewing at will.
★ An aid to hard of hearing.
★ Watch TV anytime without disturbing others.
★ TV for the kids; Silence for Mom and Dad.
★ Cut off those annoying interruptions.
ERIC MALLETT
HUSH-A-VISION
386-1600

PEARSON
3388 Douglas 382-2222
Guarantees A Better Deal
HONDA

TALISMAN MUSIC CENTRE



ENROLL NOW
FOR INSTRUCTION IN
★ Classical and electric guitar
★ Electric bass
★ Drums
Victoria's finest selection of classical and electric guitars amplifiers and stereo components.
939 YATES ST.
Phone 384-9222

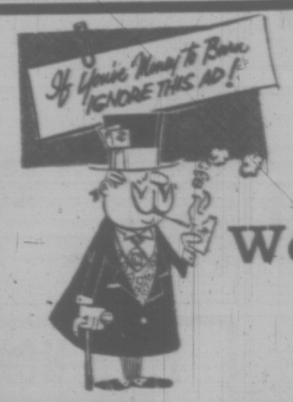
Western Canada's largest stockists of men's and ladies' leather and suede garments
For Quality and Service See
MATT FISHER'S FIRST
DOUGLAS AT VIEW AND HILLSIDE SHOPPING CENTRE

edith serei
FACIAL BEAUTY BOUTIQUE
OCTOBER BEAUTY SPECIAL
★ FACIALS ½ PRICE ★
Facial Care • Treatment • Make-Up • Manicure
For Your Beauty Appointments - Phone 385-2818
Bank of Commerce Building, 1175 Douglas
(Lower Shopping Mall)
OPEN DAILY—9:30 A.M. to 5 P.M.

prescriptions filled
Take advantage of McCall Davey's dependable prescription service. Your prescription is filled with utmost care by competent pharmacists using only fresh, quality ingredients.
★ Prompt Service — bring your prescription to McCall Davey where it receives immediate attention.
★ Moderate Prices — you will find our excellent prescription service is easy on the budget.
★ Free Delivery Prompt, Convenient.
★ We Accept Payment for B.C. Telephone, B.C. Hydro, Imperial Oil, Victoria Water Rates.
McCALL DAVEY DRUG LTD.
TWO LOCATIONS
1469 DOUGLAS ST. 382-3831
3074 SHELBOURNE 384-8106

There's Buying News in Classified

Whether it's
TWEEDS, WOOLS, SILKS, LEATHERS, SUEDES . . .
A maxi, a mini, hot pants or drapes . . . they all like to be treated to
"... The Nicest Cleaning in Town"
Oak Bay Cleaners
AUTHORIZED 'SUEDE LITE' CLEANER
2045 OAK BAY AVENUE
FOR SUEDE SERVICE CALL 598-5222



Are You Heating Your Home With Money Instead of Oil?
This could be the problem if your present furnace is inefficient and costly to operate. Call Harknett Fuel Ltd. for an estimate on a modern Lennox Oil Furnace with the all-new O.H.P. burner.
We Feature Lennox Furnaces
The Lennox hot air oil-fired furnaces are quality made to last longer. They offer the maximum efficiency in maintaining an even heat flow to ensure quiet comfort at a minimum heating cost.
Budget Terms Available — One-Day Installation
HARKNETT FUEL LTD.
Your Locally Owned and Operated Fuel and Oil Heating Centre
2333 GOVERNMENT STREET PHONE 384-9381

Thursday, October 21

7 a.m.
4—Flying Nun
5—Today
6—University of the Air
7—J. P. Patches
8—University of the Air
12—Friskly Frolics
13—Stock Markets

8:30 a.m.
4—Len Sampson
5—Today
6—Good Morning
7—Captain Kangaroo
8—Good Morning
12—Captain Kangaroo
13—Stock Markets

9 a.m.
4—Movie
5—Telescope
6—Good Morning
7—News
8—Good Morning
9—Shadowtime; Music
12—Lucy Show
13—Stock Markets

9:30 a.m.
3—Mr. Dressup
4—Movie
5—Telescope
6—Yoga
7—News
8—Yoga
9—Spanish Lessons
12—Beverly Hillbillies
13—Stock Markets

10 a.m.
3—A City Story
4—Movie
5—Sale of the Century
6—Flintstones
7—Family Affair
8—Peyton Place
11—Hazel
11—Family Affair
13—Stock Markets

10:30 a.m.
3—Giant; Helene
4—News
5—Hollywood Squares
6—Giant; Helene
7—Love of Life
8—All About Faces
9—Art Carr; Music
11—Jack LaLanne
12—Love of Life
13—Stock Markets

11 a.m.
3—Sesame Street
4—Galloping Gourmet
5—Jeopardy
6—Peyton Place
7—Where the Heart Is
8—Jean Cannem
9—Music Lessons
11—Romper Room
12—Where the Heart Is
13—Stock Markets

11:30 a.m.
3—Sesame Street
4—That Girl
5—Who, What, Where Game
6—All About Faces
7—Search for Tomorrow
8—Jean Cannem
9—Sesame Street
11—Romper Room
12—Search for Tomorrow
13—Stock Markets

12 noon
3—Bob Switzer
4—Bewitched
5—Distaff
6—Noon Show
7—News
8—News; Pete's Place
9—Sesame Street
11—Three on a Match
12—Virginia Graham
13—Stock Markets

12:30 p.m.
3—Luncheon Date
4—Password
5—Days of Our Lives
7—As the World Turns
8—Noon Show; Movie
9—Pete's Place; Movie
9—Grammar
11—To Tell the Truth
12—David Frost
13—Stock Markets

1 p.m.
3—Luncheon Date
4—All My Children
5—The Doctors
6—Movie
7—Many-Splendored Thing
8—Movie
9—Music Lessons
11—Don St. Thomas
12—David Frost
13—Stock Markets

1:30 p.m.
3—Family Court
4—Let's Make a Deal
5—Another World
6—Movie
7—Guiding Light
8—Movie
9—Music; Spanish
11—Bear the Clock
12—David Frost
13—Signoff

2 p.m.
3—Gallopino Gourmet
4—Newlywed Game
5—Bright Promise
6—Movie
7—Secret Storm
8—Movie
9—You and Eye; Covers
11—I Love Lucy
12—Secret Storm

2:30 p.m.
3—Dick Van Dyke
4—Dating Game
5—Somerset
6—Victoria Scene
7—Edge of Night
8—Mantrap
9—Covers; Images
11—Movie Game
12—Many-Splendored Thing

3 p.m.
3—Take 30
4—General Hospital
5—Dinah's Place
6—Take 30
7—Gomer Pyle
8—Another World
11—Tennessee Tuxedo
12—It's Your Bet

3:30 p.m.
3—Edge of Night
4—One Life to Live
5—Virginia Graham
6—Edge of Night
7—Movie
8—Anything You Can Do
11—Speed Racer
12—What's My Line?

4 p.m.
3—Paul Bernard
4—Love, American Style
5—Mike Douglas
6—Paul Bernard
7—Movie
8—Beat the Clock
9—Sesame Street
11—Flintstones
12—Tennessee Tuxedo

4:30 p.m.
3—Drop-In
4—What's My Line?
5—Mike Douglas
6—Drop-In
7—Movie
8—Flintstones
9—Sesame Street
11—Gentle Ben
12—Panorama

5 p.m.
3—Hi Diddle Day
4—Petticoat Junction
5—Mike Douglas
6—Bewitched
7—Movie
8—Bewitched
9—Mister Rogers
11—Gilligan's Island
12—Gilligan's Island
13—Movie

5:30 p.m.
3—Get Smart
4—News
5—News
6—Hogan's Heroes
7—Dick Van Dyke
8—Hogan's Heroes
9—Meet the Arts
11—Get Smart
12—Perry Mason
13—Movie

6 p.m.
3—Sportscene
4—News
5—News
6—News
7—News
8—News
9—Buffons and His Buddies
11—Wild Wild West
12—Perry Mason
13—Movie

6:30 p.m.
3—Hourglass
4—News
5—News
6—News
7—News
8—News
9—Folk Guitar
11—Wild Wild West
12—News
13—Movie

7 p.m.
3—Hourglass
4—Untamed World
5—Truth or Consequences
6—Hawaii Five-O
7—The Avengers
8—Funny Face
9—Prism
10—St. John Ambulance
11—I Dream of Jeannie
12—Primus
13—Call of the West

7:30 p.m.
3—Getting Together
4—Issues '71
5—Children's Special
6—Hawaii Five-O
7—The Avengers
8—Longstreet
9—Seattle
10—Incredible Forest
11—Dragnet
12—David Frost Revue
13—Movie

8 p.m.
3—O'Hara, Treasury Agent
4—Alias Smith and Jones
5—Flip Wilson
6—O'Hara, Treasury Agent
7—60 Minutes
8—Longstreet
9—Supreme Court
10—Floral Creations
11—Perry Mason
12—60 Minutes
13—Movie

8:30 p.m.
3—O'Hara, Treasury Agent
4—Alias Smith and Jones
5—Flip Wilson
6—O'Hara, Treasury Agent
7—60 Minutes
8—Dean Martin
9—Washington Week
10—Project Travel
11—Perry Mason
12—60 Minutes
13—Movie

9 p.m.
2—In the Mood
4—Longstreet
5—Nichols
6—Odd Couple
7—CBS Reports
8—Dean Martin
9—Thursday Forum
10—Cable 10 Forum
11—David Frost
12—CBS Reports
13—Bob Corcoran

9:30 p.m.
2—To See Ourselves
4—Longstreet
5—Nichols
6—Sports Beat '71
7—CBS Reports
8—Here Come the 70s
9—Thursday Forum
10—Cable 10 Forum
11—David Frost
12—CBS Reports
13—Bob Corcoran

10 p.m.
3—Midweek Report
4—Owen Marshall, Counsellor
5—Dean Martin
6—Mannix
7—CBS Reports
8—Bold Ones
9—Critic At Large (10:45)
11—News
12—CBS Reports
13—Bob Corcoran

10:30 p.m.
3—Midweek Report
4—Owen Marshall, Counsellor
5—Dean Martin
6—Mannix
7—CBS Reports
8—Bold Ones
9—Critic At Large (10:45)
11—News
12—CBS Reports
13—Bob Corcoran

11 p.m.
2—News
4—News
5—News
6—News
7—Movie
8—News
9—News
12—Have Gun, Will Travel
13—Movie

11:30 p.m.
2—News
4—Dick Cavett
5—Johnny Carson
6—News
7—Movie
8—News
11—Merv Griffin
12—Merv Griffin
13—Movie

12 midnight
2—Movie
4—Dick Cavett
5—Johnny Carson
6—Movie
7—Movie
8—Movie
11—Merv Griffin
12—Merv Griffin
13—Movie

12:30 a.m.
2—Movie
4—Dick Cavett
5—Johnny Carson
6—Movie
7—Movie
8—Movie
11—Merv Griffin
12—Merv Griffin; Movie
13—Movie

CHANNELS RESERVE RIGHT TO MAKE LAST-MINUTE CHANGES

3930 Douglas near McKenzie

ALUMINUM DOORS
64 SIZES SAVE $20
29.95
DELUXE—RUSTPROOF HEAVY DUTY STORM and SCREEN DOOR
SELF STORING EASY TO INSTALL
Price includes all hardware, pneumatic closer, check chain—completely weather-stripped. See them on display or order by phone. Grilles and letter slots extra.
Installations arranged upon request.
At These Prices A Grill Must Accompany Each Door!
STORM WINDOWS
B.C. Aluminum (Contractors) Ltd. 479-3232

DUNLOP
GOLDEN MILE FLYING 'D' TIRE MART
VICTORIA'S IMPORTED TIRE SALES AND SERVICE CENTRE
• RADIAL
• BELTED
• TRAILER - TRUCK
• Wheel Align and Balancing
• Brakes • Shocks
WINTER TIRES $19.95
(Silent Traction) FROM
2650 DOUGLAS (At Humber Green) 382-8228

TV SPECIAL MARKS PICASSO'S 90TH BIRTHDAY

Picasso Is 90 and Chicano, two major CBS News documentary broadcasts, are part of the special three-hour all-news programming scheduled for Oct. 21 (9-11 p.m.) on CBS.

The two hour-long features will be broadcast as the premiere of CBS Reports from 9-10 p.m. and 10-11 p.m., respectively. They will be preceded by a special edition of 60 Minutes, 8-8 p.m., on the Network.

The first documentary, Picasso Is 90, is an intimate portrait of one of the world's most famous artists and a retrospective of his life's work — his revolutionary impact on other artists, as well as his work's social and political implications. It will also highlight the artist's life from his early years in his native Spain to his later years in France.

Chicano, the second part of the CBS Reports premiere, is an examination of the rapidly growing movement of young, militant Mexican-Americans. Focusing on Los Angeles, which has the largest concentration of people of Mexican descent outside of Mexico itself, Chicano will measure the influence of the movement since its inception.

CBS news chief foreign correspondent Charles Collingwood will be the reporter on Picasso Is 90, which will be broadcast four days before the master celebrates this birthday milestone.

"This broadcast will encompass a lifetime of living and work by one of the world's living legends," says Burton Benjamin, executive producer of the broadcast. "It will trace his life style from childhood into old age; it will offer a panorama of his work; it will recall his women, and it will assay his politics. It will involve everything that has made Picasso the man he is."

Appearing on the broadcast will be Picasso's son Claude; Sir Roland Penrose, an old friend and official biographer; William Rubin of the Museum of Modern Art in New York; Dominguin, the famous Spanish bullfighter and one of the master's closest friends, and Daniel-Henry Kahnweller, Picasso's art dealer.

Among Picasso's great works to be included in the broadcast will be his paintings, sculptures and photographs, reflecting each of his major periods. These were filmed in locales throughout the world, including the Pushkin Museum in Moscow, the Mermitage Museum in Leningrad, the Museum of Modern Art and the Metropolitan Museum in New York and the Chicago Institute of Art.

Speaking of Chicano, CBS news correspondent Hughes Rudd, reporter on the broadcast, says, "In a country grown increasingly sensitive to the cries for dignity and opportunity from its minorities, Mexican-Americans have touched us the least. Their cries have not lit the fires of outrage in the hearts of most reform-minded Americans."

Discussing the grievances of the Mexican-American community, and the steps taken to alleviate them, are members of the Chicano movement, state and local political, law enforcement and religious leaders and Mexican-Americans themselves, some of whom oppose the actions of the young militants.



PICASSO
. . . special edition

NELSONS MUSIC CENTRE
1220 BROAD ST.
Phone 385-5242
Headquarters for—
★ School Band Rental Requirements
★ Music for Toronto Conservatory Requirements

Dial-a-Bottle
SERVICES LTD.
JUST PHONE US
CALL 592-1296
10 a.m.-11 p.m. MON.—SAT.
We deliver all your party needs
NO LINE-UPS
FAST SERVICE
Also Mixers Ice, etc.
Minimum Delivery, 1.50

Empress Paint is not guaranteed dripless or to cover anything in one coat, or last unconditionally for 15 years, but . . .
EMPRESS PAINT
will cost less, drip less, cover better and last longer than those that say they do.
720 Market Street Ph. 386-6285

WEEK'S SPECIALS

Sunday

Children's Special, on 9 at 8: Mr. Smith and Other Nonsense. A child's-eye-view of the world is offered in this award winning blend of whimsical poetry and animation. Children's author William Jay Smith (Typewriter Town) reads "nonsense" verse about childhood fantasies against a moving background of fanciful creatures.

Drama Special, on 2 and 6 at 9: The Four-Day Wonder, a zany comedy with a science-fiction twist. The Willoughbys have no mention of allowing local land developers to tear down their charming old neighborhood for high-rise apartments. They plan to fight City Hall and they have just the weapon; 9-year-old Clarence's "magic disappearer" zapping gun.

Ed Sullivan, on 7 at 9. A Really Big Show is just like old times—Sunday night with Sullivan. Ed, with 90 minutes of film clips, recalls 23 years of show-stoppers. Songs: Elvis Presley—from the waist up—singing Hound Dog; the Beatles (All My Lovin', Yesterday, Ticket to Ride); Judy Garland (Smile); Petula Clark (Downtown); James Brown; pianist Van Coburn; Englebert Humperdinck; Tom Jones; Janis Joplin; Diana Ross and the Supremes; and Dionne Warwicke.

Philadelphia Folk Festival, on 9 at 10. John Hartford's Gentle on My Mind, John Denver's Wooden Indian and Doc Watson's Sweet Georgia Brown are the stand-out numbers in this concluding program form the 1970 Philadelphia Folk Festival.

Monday

Music Special, on 9 at 8. Sessions with two artists in the pop-rock field: Cat Stevens and Leon Russel. 1. Thirty minutes with singer-composer Cat Stevens, who does his hit Wild World, as well as Moonshadow, Hard-headed Woman and Miles from Nowhere. 2. Blues-rock from Leon Russel in an unrehearsed hour originally telecast on the Homewood series. Highlights: Delta Lady, Song for You, Honky-Tonk Woman, Prince of Peace, Emily. (90 min.)

Tuesday

All-Star Circus, on 5 at 8:30. One of the greatest shows in Europe—Copenhagen's Circus Benneweis—since 1885 a showcase for top international acts. Tonight . . . drama on the high trapeze as a lady performs the classic triple sommersault (the Human Family); plate spinning par excellence by Eric Brenn; swaypole comedy 70 feet in the air (Fattini); horses in a graceful show of precision (Diana Benneweis and Claus Jespersen); showmanship in the tiger cage (Taras Bulva, taped in Italy). Between acts, host Ed McMahon dons grease paint and costume to clown it up with England's acclaimed Jocko.

Wednesday

Men at Lunenberg, on 2 and 6 at 9, is a portrait of the Men of Lunenberg who for generations have gone down to the sea in wooden sailing-trawlers to catch swordfish. The older men reminisce about life at sea and friends who have been lost, and discuss their changing lifestyle now that most swordfish are contaminated and cannot be sold. The young people of Lunenberg talk about their hopes for the future, their feelings about their town and the role of drugs in their lives. Also: trip on the Frances Geraldine, the last of the working sailing trawlers.

Adventure Special, on 2 and 6 at 10. The days of the Caribou gold rush are re-created in The Gold Seekers, a documentary about the adventurers who flocked to British Columbia in the early 1860s to seek their fortunes. Readings from the diaries of six miners reveal the hardships and loneliness of life far from city comforts. Cameras follow the arduous Caribou trail into the gold fields and visit the restored town of Barkerville, pioneer mining community. Narrator: Robert Clothier.

Thursday

Here Comes the Electric Company, on 5 at 7:30, is a children's special from the people who brought you Sesame Street . . . a preview of a new series designed to teach reading skills to children aged 7-10. (It debuts Monday, Oct. 25 at 11 A.M., Ch. 5.) Like Sesame Street, Electric Company teaches by entertaining; it's a fast-paced grab bag of multimedia techniques, slapstick, music, animation and computer graphics. Bill Cosby and Rita Moreno are in the seven-member repertory troupe.

60 Minutes, on 7 and 12 at 8. Mike Wallace and Moreley Safer host this prime-time edition of the CBS newsmagazine. (Beginning October 31, the series returns to its Sunday, 6 p.m. slot.)

CBS Reports, on 7 and 12 at 9. Ambitious documentaries on Picasso and the Chicano movement are featured in the first of a monthly two-hour series. 1. "Picasso is 90" celebrates the master's birthday four days early. Executive producer Burton Benjamin canvassed museums throughout the world for footage of his best paintings, sculpture and photographs. The feature traces Picasso's life from childhood into old age, recalls his women and assays his politics. 2. Chicano grievances are aired in a Los Angeles segment. Correspondent Hughes Rudd interviews members of the Chicano movement, political and religious leaders, and police officials. Also: footage of the August 1970 riot in which three Chicanos were killed.

SPORTS EVENTS

Saturday

Football 12:00 p.m. (11).
College Football 1:15 p.m. (4).
Texas vs. Arkansas.
Pro Bowling 4:30 p.m. (4).
PBA Championships.
Horse Show 4:30 p.m. (8).
Canadian International Junior Horse Show.
Pro Hockey 5 p.m. (2, 6).
Penguinns vs. Canucks.
Soccer 9 p.m. (11).

Sunday

This Week in Pro Football 9 a.m. (5).
Pro Football 10 a.m. (5).
Pro Football 10 a.m. (7, 12).
Los Angeles Rams vs. Atlanta Falcons.
Pro Football 11 a.m. (2, 6).
Lions vs. Oilers.
College Football Highlights 12 noon (4).
Pro Football 12:30 p.m. (8).
Tiger-Cats vs. Blue Bombers.
Pro Football 1 p.m. (5).
Pro Football 1 p.m. (7, 12).
Minnesota Vikings vs. Green Bay Packers.
Notre Dame Highlights, 4 p.m. (5).

Monday

Pro Football 7 p.m. (4).
Pittsburgh Steelers vs. Kansas City Chiefs.

Wednesday

Pro Hockey, 5 p.m. (8).
Sabres vs. Maple Leafs.
Wrestling 8 p.m. (13).

Friday

Sports Illustrated 10:30 p.m. (5).

HONDA
NO MONEY DOWN
3388 Douglas 382-2222
PEARSON

"A Pleasant Place to Spend an Hour"
BIG TEE
tastee freez
RESTAURANT
"Something for the Whole Family"
• A full meal
• A quick snack
• An ice cream treat
University Heights Shopping Centre
477-8512
Shelbourne at McKenzie
Overlooking the Garden Square
Mon. to Fri.—8:30 a.m. to 10 p.m.
Sat., 9:30 a.m. to 10 p.m.

who could ask for anymore
FALL DRESSES
Created with a Casual Air!
Casual but perfectly at ease for so many dressy occasions. Choose from a wide array of wool knits, fortrels, crimplenes, in plain shades and attractive fall prints. The size and color range is at its best, so choose now.
22.00 to 50.00
Taylor-Terms Available
Taylor's apparel LTD.
712 YATES 383-6015

• Largest Selection
• Lowest Average Prices
STEWART & HUDSON
BUILDING SUPPLY CENTRE
Modernize YOUR HOME
HAVE MORE COMFORT
HIGHER RE-SALE VALUE
FREE ESTIMATES ON ALL BUILDING MATERIALS
NO DOWN PAYMENT
BARGAINS TO FLOOR YOU
VINYL ASBESTOS. 12"x12" tile, many patterns. Compare to 24c. Each 17½¢
PEEL "N" STICK. Compare to 35c. 12"x12". Each 26¢
PURE VINYL. Compare to 39c. 12"x15". Each 29¢
Open 7:30 to 5:30 Saturday
386-3211
STEWART AND HUDSON LTD.

RAM SHACK LTD.
Men's and Young Men's Fashions
* 15 minute Pant Alteration Service *
K. MART MALL Shelbourne at McKenzie Phone 477-2314 — Open 10 to 10.

GLENSHIEL HOTEL
Accommodating Retired Guests with Excellent Meals and Full Hotel Service.
383-4164

Red Baron
MEN'S FASHIONS
614 Trounce Alley
Next to Burt's Restaurant
DOUBLE KNIT SLACKS
By CanaDays
The most up-to-date maker of knit slacks. Now in stock. Over 300 pairs in stripes, plains, checks and fancy patterns. Sizes 30-40.
Price 21.95 to 27.95
Also Available in Our Other Store—The Scorpion, Next to Woolco

RENT TO OWN
ELECTROHOME 19" COLOR TV
$19.99 Per Mon.
• Automatic Color Lock
• Automatic Color Tint
• Hand Wired Chassis
• No adjustment Necessary When Changing Channels
3 Years unconditional guarantee on all parts and labour.
CASH PRICE $549.00
"The color TV specialty store. We are up to date. We service what we sell."
CITY CENTRE TV SALES AND SERVICE
UNIVERSITY HEIGHTS SHOPPING CENTRE
IN THE MALL
3970 Shelbourne at McKenzie
477-6972
Open Daily 10 a.m. to 10 p.m.

Monday, October 18

5 a.m.
4—Flying Nun
5—Today
6—University of the Air
7—J. P. Patches
8—University of the Air
12—"Hoky Frolics
13—Stock Markets

8:30 a.m.
4—Len Sampson
5—Today
6—Good Morning
7—Captain Kangaroo
8—Good Morning
12—Captain Kangaroo
13—Stock Markets

9 a.m.
4—Movie
5—Telescope
6—Good Morning
7—News
8—Good Morning
9—Spanish Lesson (9:15)
12—Lucy Show
13—Stock Markets

9:30 a.m.
3—Mr. Dressup
4—Movie
5—Telescope
6—Yoga
7—News
8—Yoga
9—Breakthru
11—Concentration
12—Beverly Hillbillies
13—Stock Markets

10 a.m.
3—A City Story
4—Movie
5—Sale of the Century
6—Flintstones
7—Family Affair
8—Peyton Place
11—Crafts with Katy
12—Family Affair
13—Stock Markets

10:30 a.m.
3—Giant; Helene
4—News
5—Hollywood Squares
6—Giant; Helene
7—Love of Life
8—All About Faces
9—Shadowline; Music
11—Jack LaLanne
12—Love of Life
13—Stock Markets

11 a.m.
3—Sesame Street
4—Gallopping Gourmet
5—Jeopardy
6—Peyton Place
7—Where The Heart Is
8—Jean Canneni
9—Worlds; Art Starts
11—Romper Room
12—Where the Heart Is
13—Stock Markets

11:30 a.m.
3—Sesame Street
4—That Girl
5—Who, What, Where Game
6—All About Faces
7—Search For Tomorrow
8—Jean Canneni
9—Sesame Street
11—Romper Room
12—Women's World
13—Stock Markets

12 noon
3—Bob Switzer
4—Bewitched
5—Distaff
6—Noon Show
7—News
8—News
9—Sesame Street
11—Three On a Match
12—Virginia Graham
13—Stock Markets

12:30 p.m.
3—Luncheon Date
4—Password
5—Days of Our Lives
6—Noon Show; Movie
7—As the World Turns
8—Pete's Place; Movie
9—Telecourse
11—To Tell the Truth
12—David Frost
13—Stock Markets

1 p.m.
3—Luncheon Date
4—All My Children
5—The Doctors
6—Movie
7—Many-Splendored Thing
8—Movie
9—People at Work; Art Cart
11—Don St. Thomas
12—David Frost
13—Stock Markets

1:30 p.m.
3—Family Court
4—Let's Make a Deal
5—Another World
6—Movie
7—Guiding Light
8—Movie
9—Music; Spanish
11—Beat the Clock
12—David Frost
13—Sign Off

2 p.m.
3—Galloping Gourmet
4—Newlywed Game
5—Bright Promise
6—Movie
7—Secret Storm
8—Movie
9—If You Live in a City
11—I Love Lucy
12—Secret Storm

2:30 p.m.
3—Coronation Street
4—Dating Game
5—Somerset
6—Victoria Scene
7—Edge of Night
8—Mantrap
9—Meet the Arts
11—Movie Game
12—Many-Splendored Thing

3 p.m.
3—Take 30
4—General Hospital
5—Dinah's Place
6—Take 30
7—Gomer Pyle
8—Another World
11—Tennessee Tuxedo
12—It's Your Bet

3:30 p.m.
3—Edge of Night
4—One Life to Live
5—Virginia Graham
6—Edge of Night
7—Movie
8—Anything You Can Do
11—Speed Racer
12—What's My Line?

4 p.m.
3—Paul Bernard
4—Love, American Style
5—Mike Douglas
6—Paul Bernard
7—Movie
8—Beat the Clock
9—Sesame Street
11—Flintstones
12—Funorama

4:30 p.m.
3—Drop In
4—What's My Line?
5—Mike Douglas
6—Drop In
7—Movie
8—Flintstones
9—Sesame Street
11—Gentle Ben
12—Funorama

5 p.m.
3—Mr. Wizard
4—Petticoat Junction
5—Mike Douglas
6—Bewitched
7—Movie
8—Bewitched
9—Mister Rogers
11—Gilligan's Island
12—Gilligan's Island
13—Movie

5:30 p.m.
3—Get Smart
4—News
5—News
6—Hogan's Heroes
7—Dick Van Dyke
8—Hogan's Heroes
9—Meet the Arts
11—Get Smart
12—Perry Mason
13—Movie

6 p.m.
3—Klahanie
4—News
5—News
6—News
7—News
8—News
9—Meet the Candidates
11—Wild Wild West
12—Perry Mason
13—Movie

6:30 p.m.
3—Hourglass
4—News
5—News
6—News
7—News
8—Thirty Minutes
11—Wild Wild West
12—Movie
13—Movie

7 p.m.
3—Hourglass
4—NFL Football
5—Truth or Consequences
6—Gunsmoke
7—Last In Space
8—Doris Day
9—Volunteer World
10—Community Chest
11—I Dream of Jeannie
12—Monty Nash
13—Behind the Wheel

7:30 p.m.
3—Irish Rovers
4—Football
5—David Frost Revue
6—Gunsmoke
7—Lost In Space
8—Medical Centre
9—Seattle In Action
10—Crossroads of the World
11—Dragnet
12—Gunsmoke
13—Behind the Wheel

8 p.m.
3—Partridge Family
4—Football
5—Laugh-In
6—Partridge Family
7—Gunsmoke
8—Medical Centre
9—Music Special
10—Empty Hand
11—Perry Mason
12—Gunsmoke
13—Travel Film

8:30 p.m.
3—Cannon
4—Football
5—Laugh-In
6—Cannon
7—Gunsmoke
8—Nichols
9—Music Special
10—Project Travel
11—Perry Mason
12—Movie
13—Scope

9 p.m.
3—Cannon
4—Football
5—Movie
6—Cannon
7—Here's Lucy
8—Nichols
9—Music Special
10—Connections
11—David Frost
12—Movie
13—Bob Corcoran

9:30 p.m.
3—Front Page Challenge
4—Football
5—Movie
6—Front Page Challenge
7—Doris Day
8—Pig and Whistle
9—Book Beat
10—Connections
11—David Frost
12—Movie
13—Bob Corcoran

10 p.m.
3—Nature Of Things
4—Ski Northwest
5—Movie
6—Nature Of Things
7—My Three Sons
8—Ironside
9—Meet the Candidates
10—Tinrw. Today; Pacemakers
11—David Frost
12—Movie
13—Bob Corcoran

10:30 p.m.
3—Man Alive
4—News
5—Movie
6—Man Alive
7—Arnie
8—Ironside
11—News
12—KVOS Reports
13—Bob Corcoran

11 p.m.
3—News
4—Movie
5—News
6—News
7—News
8—News
11—News
12—Have Gun, Will Travel
13—Movie

11:30 p.m.
3—News
4—Movie
5—Johnny Carson
6—News
7—Movie
8—News
11—Merv Griffin
12—Merv Griffin
13—Movie

12 midnight
3—Movie
4—Movie
5—Johnny Carson
6—Movie
7—Movie
8—Movie
11—Merv Griffin
12—Merv Griffin
13—Movie

12:30 a.m.
3—Movie
4—Movie
5—Johnny Carson
6—Movie
7—Movie
8—Movie
11—Merv Griffin; Movie
12—Merv Griffin; Movie
13—Signoff

JIMMY STEWART'S 'WIFE'

Julie Adams' 1st TV Series

By DAN LEWIS
TV Time Staff Writer

NEW YORK — Back in 1952, Julie Adams won the role of Jimmy Stewart's leading lady in Bend in the River. When the film was completed, she and Stewart went separate ways, and never saw each other again until last June, even though they both lived in the same town all that time.

Now they're back together, as the husband and wife in Stewart's first television series. In fact, it's also Julie's first TV series.

Now married to actor Ray Danton, mother of two sons, eight and 14, Julie has the credibility of her experience as a mother, but playing the role opposite Stewart in this series presented some complications. She may have two sons of her own, but in the series she's a two-generation mother of a 28-year-old son, as well as an eight-year-old.

STILL YOUNG

"They told me at first I looked too young for the role," Julie recalled as we talked about it during an interview in Hollywood. "I went to the test feeling I wouldn't get the job, but I figured it would be a very nice day working with Mr. Stewart.

"But things are changing," she continued. "There are young grandmothers. And youth alone does not retain young looks. Look at Alexis Smith (long-ago movie star who made a dramatic leap to Broadway stardom in Follies) making the cover of Time doing a high kick. She's as young-looking, beautiful and trim today as she was 20 years ago.

Very little effort, in fact, has been made to age Julie. Her hair has been shortened only slightly, and she uses only a minimum of make-up.

"I have a very close friend who is a little older and has children in their 20s. I looked at her, observed her for a time and tried to pick out the mannerisms. She's a happy person, and her family is alive.

"It is ironic that Julie's career, after time out while she raised a family, is beginning to re-emerge in two consecutive prominent roles, both casting her as a mother of older children then she herself has.

Before joining Stewart in his series, Julie spent three weeks in Peru on location with Dennis Hopper's recently released film, The Last Movie. She plays a jazzy-type mother whose daughter is in her 20s.

"I found it exciting working with Hopper," Julie declared. "It was an unusual experience. A lot of it was improvisational. There was a structure, a screenplay, but so much of it was created as we went along."

Her immediate concern, however, is the Jimmy Stewart Show every Sunday night on NBC. The early ratings were not encouraging as the show got caught between the powerhouse films on the new CBS movie series on Sundays and the second half of the long-running FBI series on ABC.

Julie hopes the series will catch on the way so many of the family situation series have on TV.

"The country is in such a turmoil, people are longing to see happy families, and warm comedy on television," she said. "We do have a good time slot for capturing the family audiences with Disney as our lead-in show."

Disney and the Jimmy Stewart Show on NBC is the alternative to those looking for light entertainment now on Sundays. The rest of the programming is two movies (CBS at 7:30 and ABC at 9) or adventure drama such as Bonanza and Bold Ones on NBC, Cade's County on CBS following its movies, and The FBI preceeding ABC's film at 9.

TV Urged to Be Self Critical

HYANNIS, Mass. (UPI) — Sen. Edward W. Brooke, (R—Mass.), thinks broadcasters should criticize each other's performances.

"Why doesn't NBC criticize what and how CBS and ABC are doing their job — and vice-versa," Brooke said in a Friday speech to the Massachusetts Broadcasters' Association.

"What commandment, what canon, what etiquette-imperative keeps you in the news media silent about each other's foibles?" Brooke asked.

"Breaking that sound-sight-print barrier would be a revolutionary stride toward the kind of fully informed American citizen which the patriots in Philadelphia opted for when they framed the words of the first amendment," he said.

Broadening his challenge to the news media in general, Brooke said "a falsehood, bad editorial judgment, or slanted news coverage is best corrected by one's journalistic rivals and peers.

"It is in this area, in my judgment, where all the media have failed to reach anything like full potential."

Brooke told the broadcasters "you have a vital watchdog role to perform and you would better serve the public if you barked — and even 'bit' — each other now and then."

He said "as these comments may have suggested, the vice president and I drastically differ on what is wrong with the communications industry in this country.

"My objection is to blandness, sameness, homogenization of the news — the unwillingness for example, of the networks to take on each other as well as the other titans in American life.

"By all means, print and speak facts and opinions about the politics and policies of senators and government at every level," Brooke said.

But if we are to really have what Elmer Davis advocated so eloquently — a third dimension in news coverage — the why as well as the who, what, when — your critical rule must extend to your brethren in the fourth estate."

Firms Sue Cosby For $2.4 Million

BOSTON (UPI) — A breach of contract suit seeking $2.4 million in damages from comedian Bill Cosby has been filed in U.S. District Court.

An attorney for the plaintiffs disclosed the action Monday and also said a writ of attachment against Cosby's new farm in Shelborne has been filed at the Franklin County Registry of Deeds.

Bringing the suit were Acrite Industries and Frigidtemp Corp., both of New York, and Richard Packing Corp. of Minnesota. They claimed an agreement was made with Cosby to set up a national chain of franchise restaurants bearing his name.

After an initial investment of $100,000 each, the suit said, Cosby refused to allow his name to be used.

The entertainer has moved to Western Massachusetts to do graduate work at the University of Massachusetts school of education.

Roma's Fashions Ltd.
Where you always find the Fashion and the Price that's right for you.
1891 Douglas Street—Victoria's Fashion Corner
383-2021

The Hearing Help That Makes Every Other In-the-Ear Aid Obsolete
Beltone NEW VIVO

This is the hearing aid you have been waiting for. So tiny and camouflaged it escapes notice—yet so powerful it helps even some serious losses. And so different, it has four new patent pending features.
Want to see the first completely new hearing aid design in years? Just call or come in for a free brochure and a surprising mirror test.
Beltone HEARING SERVICE
613 YATES ST. VICTORIA, B.C.
PHONE 382-8234

carlton's cleaning carousel
Three Locations To Serve You Better
HILLSIDE 386-2741
SHELBOURNE 477-6822
TOWN & COUNTRY 386-7811
SHOPPING CENTRES
Complete Dry Cleaning and Laundry Services
1-DAY SHIRT SERVICE

Montague BRIDGMAN Ltd.
China Crystal Gifts
811 GOVERNMENT ST. 383-0821

CUBBON'S
HOME IMPROVEMENT SERVICE
Free designing and estimating. We specialize in carports, garages, add-a-room, rumpus rooms, re-roofs, insulation and gutter installations.
We can supply the material and labor or just the material. Phone 384-8181 and make an appointment for a salesman to give you a free estimate.
Call CUBBON on COOK
384-8181

TRAVELWORLD Will look after all your travel arrangements
"A Full Service Travel Agency"
NO EXTRA COST
• AIRLINE RESERVATIONS
• HOTEL RESERVATIONS
• RENT-A-CAR RESERVATIONS
TRAVELWORLD WILL
• DELIVER YOUR TICKETS
• DELIVER YOUR ITINERARY
CALL:
TRAVELWORLD
Main Floor, Bank of Commerce Building
On View at Douglas
382-3121

Hickory Farms OF CANADA
THIS COUPON WORTH 50¢
ON THE PURCHASE OF EVERY POUND OF BLACK DIAMOND CHEESE
Black Rind, Old and Sharp. Reg. $1.79 lb.
WITH THIS COUPON
$1.29 Lb.
"Where You Sample Before You Buy"
MAYFAIR SHOPPING CENTRE
Phone 384-7221

SHOES
THERE'S MORE FOR YOU DOWNTOWN
LESS THAN ½ PRICE
THERE'S MORE FOR YOU DOWNTOWN
Self serve section. Values to $10.00. $4.00 PAIR
What a Buy! — CHILDREN'S SHOES. $1.49 PAIR
STEWART'S SHOES
1315 BROAD STREET—Free Parking 383-4711

FOR PRESCRIPTIONS AND SERVICE
Accurate compounding of your physician's prescriptions. Complete service in all aspects of a modern and progressive dispensary.
PROMPT DELIVERY
384-1195

Charge Accounts May Be Arranged
McGill & Orme LIMITED
PRESCRIPTION CHEMISTS
OPEN EVERY DAY OF THE YEAR 'TIL 10 P.M.
649 Fort St. in Yarrow Bldg.

Victoria Fabric Shop LTD.
• Fabrics
• Trims
• Draperies and accessories
Bring your measurements and we'll custom make your drapes.
CRUSHLESS VELVETS
40" wide. 16 beautiful colors including hot pink, purple, moss green, ruby red, royal blue. Yard $3.98
PERSONALIZED SERVICE
SAVINGS BY THE YARD for every Home Sewing Enthusiast
Hours: Daily Monday thru' Saturday, 9 a.m. to 5:30 p.m. Opening Friday Nights Until 9
1218 BROAD STREET (Between Yates and View) 382-8541

McCULLOCH MAC 10-10 CHAIN SAW
CUTTING POWER 40% MORE
FROM $199.95
Complete with 16" bar and fast-cutting McCulloch chain.

Lightweight, professional power at a popular price.
• Powerful 35cc engine.
• Lightweight (11¼ lbs.) power unit.
• Cuts an 8" log in 6 seconds.
• Starts up firewood fast.
• Starts fast; cuts at all angles.
• All-weather ignition.
VICTORIA Lawnmower Hospital LTD.
834 JOHNSON ST. 386-8338

Admiral 26" Color at Real Savings

This 1972 Model Color TV Is Completely Automatic and Needs No Adjusting.
Reg. $780.00.
Trade Accepted.
NOW ONLY $679.95
or $21.50 per month
This Imperial Admiral color TV in a nice walnut cabinet has all the latest features such as automatic fine tuning and automatic tuning. It is equipped with the new solar picture tube. Since we work with technicians only, all sets are perfectly adjusted before leaving the store.
ATLAS STEREO & TV
764 FORT STREET 385-2712
Bank Terms • Rent-to-Own
Open Friday 'til 9 p.m.

Wednesday, October 20

8 a.m.
4—Flying Nun
5—Today
6—University of the Air
7—J. P. Patches
8—University of the Air
12—Frisky Frolics
13—Stock Markets

8:30 a.m.
4—Len Sampson
5—Today
6—Good Morning
7—Captain Kangaroo
8—Good Morning
12—Captain Kangaroo
13—Stock Markets

9 a.m.
4—Movie
5—Telescope
6—Good Morning
7—News
8—Good Morning
9—Sounds: M for Music
12—Lucy Show
13—Stock Markets

9:30 a.m.
3—Mr. Dressup
4—Movie
5—Telescope
6—Yoga
7—News
8—Yoga
9—If You Live In a City
11—Concentration
12—Beverly Hillbillies
13—Stock Markets

10 a.m.
3—A City Story
4—Movie
5—Sale of the Century
6—Flintstones
7—Family Affair
8—Peyton Place
11—Hazel
12—Family Affair
13—Stock Markets

10:30 a.m.
3—Giant; Helene
4—News
5—Hollywood Squares
6—Giant; Helene
7—Love of Life
8—All About Faces
9—People at Work; Music
11—Jack LaLanne
12—Love of Life
13—Stock Markets

ALL TIMES ARE LOCAL

11 a.m.
3—Sesame Street
4—Gallooping Gourmet
5—Jeopardy
6—Peyton Place
7—Where The Heart Is
8—Jean Cannem
9—Meet the Arts
11—Romper Room
12—Where The Heart Is
13—Stock Markets

11:30 a.m.
3—Sesame Street
4—That Girl
5—Who, What, Where Game
6—All About Faces
7—Search for Tomorrow
8—Jean Cannem
9—Sesame Street
11—Romper Room
12—Search for Tomorrow
13—Stock Markets

12 noon
3—Bob Switzer
4—Bewitched
5—Distaff
6—Noon Show
7—News
8—News; Pete's Place
9—Sesame Street
11—Three on a Match
12—Virginia Graham
13—Stock Markets

12:30 p.m.
3—Luncheon Date
4—Password
5—Days of Our Lives
6—Noon Show; Movie
7—As the World Turns
8—Pete's Place; Movie
9—Northwest Geology
11—To Tell the Truth
12—David Frost
13—Stock Markets

1 p.m.
3—Luncheon Date
4—All My Children
5—The Doctors
6—Movie
7—Many-Splendored Thing
8—Movie
9—Worlds; Spanish
11—Don St. Thomas
12—David Frost
13—Stock Markets

1:30 p.m.
3—Family Court
4—Let's Make a Deal
5—Another World
6—Movie
7—Gelding Light
8—Movie
9—Music; Spanish
11—Beat the Clock
12—David Frost
13—Signoff

2 p.m.
3—Gallooping Gourmet
4—Newlywed Game
5—Bright Promise
6—Movie
7—Secret Storm
8—Movie
9—Breakthrough
11—I Love Lucy
12—Secret Storm

2:30 p.m.
3—Dick Van Dyke
4—Dating Game
5—Somerset
6—Organic Gardening
7—Edge of Night
8—Mantrap
9—Seattle
11—Movie Game
12—Many-Splendored Thing

3 p.m.
3—Take 30
4—General Hospital
5—Dinah's Place
6—Take 30
7—Gomer Pyle
8—Another World
9—Seattle
11—Tennessee Tuxedo
12—It's Your Bet

3:30 p.m.
3—Edge of Night
4—One Life to Live
5—Virginia Graham
6—Edge of Night
7—Movie
8—Anything You Can Do
11—Speed Racer
12—What's My Line?

4 p.m.
3—Paul Bernard
4—Love, American Style
5—Mike Douglas
6—Paul Bernard
7—Movie
8—Beat the Clock
9—Sesame Street
11—Flintstones
12—Funorama

4:30 p.m.
3—Tammy Tomkins
4—What's My Line?
5—Mike Douglas
6—Tammy Tompkins
7—Movie
8—Flintstones
9—Sesame Street
11—Gentle Ben
12—Funorama

5 p.m.
3—Video One
4—Petticoat Junction
5—Mike Douglas
6—Bewitched
7—Movie
8—NHL Hockey
9—Mister Rogers
11—Gilligan's Island
12—Gilligan's Island
13—Project 13

5:30 p.m.
3—Get Smart
4—News
5—News
6—Hogan's Heroes
7—Dick Van Dyke
8—Hockey
9—Meet the Arts
11—Get Smart
12—Perry Mason
13—Cooking Around the World

6 p.m.
3—Bob Switzer
4—News
5—News
6—News
7—News
8—Hockey
9—Masquerade
11—Wild Wild West
12—Perry Mason
13—Crusade Choir

6:30 p.m.
3—Hourglass
4—News
5—News
6—News
7—News
8—Hockey
9—Book Beat
11—Wild Wild West
12—News
13—Film

7 p.m.
3—Hourglass
4—Northwest Traveller
5—Truth or Consequences
6—Medical Centre
7—Medical Centre
8—Hockey
9—Conversations
10—You and the Law
11—I Dream of Jeannie
12—Teddy Bears
13—Big Picture

7:30 p.m.
3—Singalong Jubilee
4—This Is Your Life
5—Primus
6—Medical Centre
7—Medical Centre
8—News
9—Doorways to Science
10—Victoria Outdoorsman
11—Dragnet
12—The Virginian
13—Restless Gun

8 p.m.
3—This Land
4—Bewitched
5—Adam 12
6—This Land
7—Movie
8—Movie
9—French Chef
10—Victoria Outdoorsman
11—Perry Mason
12—The Virginian
13—Wrestling

8:30 p.m.
3—Me Over Here
4—Eddie's Father
5—Mystery Movie
6—Me Over Here
7—Movie
8—Movie
9—This Week
10—Project Travel
11—Perry Mason
12—The Virginian
13—Wrestling

9 p.m.
3—Men of Lunenberg
4—Smith Family
5—Mystery Movie
6—Men of Lunenberg
7—Movie
8—Movie
9—Dream Machine
10—Planet 3
11—David Frost
12—The Saint
13—Bob Corcoran

9:30 p.m.
3—Men of Lunenberg
4—Shirley's World
5—Mystery Movie
6—Men of Lunenberg
7—Movie
8—Movie
9—Dream Machine
10—B.C. Trails
11—David Frost
12—The Saint
13—Bob Corcoran

10 p.m.
3—B.C. Gold Rush
4—The Man and The City
5—Night Gallery
6—B.C. Gold Rush
7—Mannix
8—Movie
9—Soul!
10—B.C. Trails
11—David Frost
12—Mannix
13—Bob Corcoran

10:30 p.m.
3—B.C. Gold Rush
4—The Man and the City
5—Night Gallery
6—B.C. Gold Rush
7—Mannix
8—Movie
9—Soul!
10—Signoff
11—News
12—Mannix
13—Bob Corcoran

11 p.m.
3—News
4—News
5—News
6—Cavett
7—News
8—News
11—News
12—Have Gun, Will Travel
13—Movie

11:30 p.m.
3—News; Forum
4—Dick Cavett
5—Johnny Carson
6—News
7—Movie
8—News
11—Merv Griffin
12—Merv Griffin
13—Movie

12 midnight
3—Hourglass Forum
4—Dick Cavett
5—Johnny Carson
6—News
7—Movie
8—Movie
11—Merv Griffin
12—Merv Griffin
13—Movie

12:30 a.m.
3—Hourglass Forum
4—Dick Cavett
5—Johnny Carson
6—News
7—Movie
8—Movie
11—Merv Griffin
12—Merv Griffin; Movie
13—Signoff

Tuesday, October 19

8 a.m.
4—Flying Nun
5—Today
6—University of the Air
7—J. P. Patches
8—University of the Air
8—Reason Medicine
12—Frisky Frolics
13—Stock Markets

8:30 a.m.
4—Len Sampson
5—Today
6—Good Morning
7—Captain Kangaroo
8—Good Morning
12—Captain Kangaroo
13—Stock Markets

9 a.m.
4—Movie
5—Telescope
6—Good Morning
7—News
8—Good Morning
9—Sounds: M for Music
12—Lucy Show
13—Stock Markets

9:30 a.m.
3—Mr. Dressup
4—Movie
5—Telescope
6—Yoga
7—News
8—Yoga
9—Spanish; People at Work
11—Concentration
12—Beverly Hillbillies
13—Stock Markets

10 a.m.
3—A City Story
4—Movie
5—Sale of the Century
6—Flintstones
7—Family Affair
8—Peyton Place
11—Hazel
12—Family Affair
13—Stock Markets

10:30 a.m.
3—Giant
4—News
5—Hollywood Squares
6—Giant
7—Love of Life
8—All About Faces
9—Listen; Music
11—Jack LaLanne
12—Love of Life
13—Stock Markets

11 a.m.
3—Sesame Street
4—Gallooping Gourmet
5—Jeopardy
6—Peyton Place
7—Where The Heart Is
8—Jean Cannem
9—Music Lessons
11—Romper Room
12—Where The Heart Is
13—Stock Markets

11:30 a.m.
3—Sesame Street
4—That Girl
5—Who, Wat or Where
6—All About Faces
7—Search for Tomorrow
8—Jean Cannem
9—Sesame Street
11—Romper Room
12—Search for Tomorrow
13—Stock Markets

12 noon
3—Bob Switzer
4—Bewitched
5—Distaff
6—Noon Show
7—News
8—News; Pete's Place
9—Sesame Street
11—Three on a Match
12—Virginia Graham
13—Stock Markets

12:30 p.m.
3—Luncheon Date
4—Passwork
5—Days of Our Lives
6—Noon Show; Movie
7—As the World Turns
8—Pete's Place; Movie
11—To Tell the Truth
13—David Frost
13—Stock Markets

1 p.m.
3—Luncheon Date
4—All My Children
5—The Doctors
6—Movie
7—Many-Splendored Thing
8—Movie
9—Music Lessons
11—Don St. Thomas
12—David Frost
13—Stock Markets

1:30 p.m.
3—Family Court
4—Let's Make a Deal
5—Another World
6—Movie
7—Guiding Light
8—Movie
9—Music; Spanish
11—Beat the Clock
12—David Frost
13—Signoff

2 p.m.
3—Gallooping Gourmet
4—Newlywed Game
5—Bright Promise
6—Movie
7—Secret Storm
8—Movie
9—Worlds; Images
11—I Love Lucy
12—Secret Storm

2:30 p.m.
3—Coronation Street
4—Dating Game
5—Somerset
6—Victoria Scene
7—Edge of Night
8—Mantrap
9—Things; Covers
11—Movie Game
12—Many-Splendored Thing

3 p.m.
3—Take 30
4—General Hospital
5—Dinah's Place
6—Take 30
7—Gomer Pyle
8—Another World
9—Multi-Media
11—Tennessee Tuxedo
12—It's Your Bet

3:30 p.m.
3—Edge of Night
4—One Life to Live
5—Virginia Graham
6—Edge of Night
7—Movie
8—Anything You Can Do
11—Speed Racer
12—What's My Line?

4 p.m.
3—Paul Bernard
4—Love, American Style
5—Mike Douglas
6—Paul Bernard
7—Movie
8—Beat the Clock
9—Sesame Street
11—Flintstones
12—Funorama

4:30 p.m.
3—Dream In
4—What's My Line?
5—Mike Douglas
6—Drop-In
7—Movie
8—Flintstones
9—Sesame Street
11—Gentle Ben
12—Funorama

5 p.m.
3—Alphabet Soup
4—Petticoat Junction
5—Mike Douglas
6—Bewitched
7—Movie
8—Bewitched
9—Mister Rogers
11—Gilligan's Island
12—Gilligan's Island
13—Movie

5:30 p.m.
3—Get Smart
4—News
5—News
6—Hogan's Heroes
7—Dick Van Dyke
8—Hogan's Heroes
9—Buffons and His Buddies
11—Get Smart
12—Perry Mason
13—Movie

6 p.m.
3—Good Life
4—News
5—News
6—News
7—News
8—News
9—Speak Out
11—Wild Wild West
12—Perry Mason
13—Movie

6:30 p.m.
3—Hourglass
4—News
5—News
6—News
7—News
8—News
9—Civilization
11—Wild Wild West
12—News
13—Project 13

7 p.m.
3—Hourglass
4—Exploration Northwest
5—Truth or Consequences
6—Shirley's World
7—Jazz-Rock Special
8—Hawaii Five-O
9—Civilization
10—Nature's Best
11—I Dream of Jeannie
12—Bill Cosby
13—New Decade at Sea

7:30 p.m.
3—Reach for the Top
4—Mod Squad
5—Ironside
6—Doris Day
7—Glen Campbell
8—Hawaii Five-O
9—University Conversation
10—Our Environment
11—Dragnet
12—Glen Campbell
13—Tall Man

8 p.m.
3—Mary Tyler Moore
4—Mod Squad
5—Ironside
6—Mary Tyler Moore
7—Glen Campbell
8—Marcus Welby
9—Supreme Court
10—Our Environment
11—Perry Mason
12—Glen Campbell
13—Stories of Success

8:30 p.m.
3—Carol Burnett
4—Movie
5—Circus Special
6—Carol Burnett
7—Hawaii Five-O
8—Marcus Welby
9—Advocates
10—Project Travel
11—Perry Mason
12—Hawaii Five-O
13—Quest for Adventure

9 p.m.
3—Carol Burnett
4—Movie
5—Circus Special
6—Carol Burnett
7—Hawaii Five-O
8—Odd Couple
9—Advocates
10—Connections
11—David Frost
12—Hawaii Five-O
13—Bob Corcoran

9:30 p.m.
3—Telescope
4—Movie
5—Funny Side
6—Telescope
7—Cannon
8—Ian Tyson
9—Black Journal
10—Helen Biernes
11—David Frost
12—Mayberry, RFD
13—Bob Corcoran

10 p.m.
3—Tuesday Night
4—Marcus Welby
5—Funny Side
6—Tuesday Night
7—Cannon
8—The Persuaders
9—Meet the Candidates
10—Helen Biernes
11—David Frost
12—All in the Family
13—Bob Corcoran

10:30 p.m.
3—Tuesday Night
4—Marcus Welby
5—Seattle Series
6—Tuesday Night
7—Gold Diggers
8—The Persuaders
9—Reason Medicine
11—News
12—Mission: Impossible
13—Bob Corcoran

11 p.m.
3—News
4—News
5—News
6—News
7—News
8—News
11—News
12—Mission: Impossible
13—Movie

11:30 p.m.
3—News
4—Dick Cavett
5—Johnny Carson
6—News
7—Movie
8—News
11—Merv Griffin
12—Merv Griffin
13—Movie

12 midnight
3—Movie
4—Dick Cavett
5—Johnny Carson
6—Movie
7—Movie
8—Movie
11—Merv Griffin
12—Merv Griffin
13—Movie

12:30 a.m.
3—Movie
4—Dick Cavett
5—Johnny Carson
6—Movie
7—Movie
8—Movie
11—Merv Griffin
12—Merv Griffin
13—Movie

TV Ad Men Squeamish Over Buffalo Slaughter

HOLLYWOOD (UPI) — Stan Freberg, the funniest man in advertising, and Stanley Kramer, a sober-sided movie-maker, are united in outrage over refusal of networks to run a commercial for Kramer's new film.

It was Freberg who coined the catch-phraise "Funnier than Cleopatra for Kramer's It's A Mad, Mad, Mad, Mad World," triggering an uproar in Hollywood.

He was accused of kicking Darryl Zanuck when he was down because Cleopatra almost capsized the 20th Century-Fox.

Now it is with righteous wrath that Freberg-Kramer find themselves locked out of television advertising for Bless The Beasts and Children. The picture deals with a group of children attempting to save a buffalo herd. It's message is humanitarian and ecological.

In his usual oblique approach Freberg filmed a one-minute commercial to hypo the movie on the tube. Its theme is anti-violence.

All three local censors of NBC, CBS and ABC refused to run it.

"You know why," cried Freberg, his voice trembling with emotion, "They said it was too violent.

"All we had on it was a stock shot of a bunch of buffalo being slaughtered. It's not as if we set up the scene. It's a very old one."

The commercial opens on a talk show with an actor representing The American Gun Cult Assn. Condemning Bless The Beasts and The Children because it is a vicious attack on American hunters. "Just because we like to shot us a few buffalo now and then."

When another performer accuses the buffalo hunter of slaughter, he reacts by identifying the "bleeding hearts" as suffering from "the bambi syndrome."

Freberg plays the commercial for pure satire as the hunter concludes: "I wouldn't let my kids see 'Bless the Beasts and Children' . . . not unless I wanted 'em to grow up hating guns."

Network censors, not particularly known for high humor, said the spot commercial made it appear to be part of a news program, made reference to a private organization (The National Rifle Assn.) and that the buffalo scenes were too violent.

"I called one of the censors and said that our commercial was in better taste although more violent than the one of a man riding a boat in the tank of a commode," Freberg said.

"The man very seriously informed me it wasn't violent. Then I asked him what would happen if someone flushed the commode by mistake. You know what that guy said? He said, 'Then it would be violent.' "

Freberg and Kramer have the American Humane Association on their side with a letter stating the movie is humanitarian. It also is rated for general audiences.

Satirist Freberg and producer-director Kramer said network censors suffer "The Little Old Lady from Pasadena Syndrome."

Freberg concluded, "censors are afraid a postcard will flow in."

WEEK'S MOVIES

Continued from Page 3A

explorer's race to the South Pole.

Strategy of Terror (XX) on 7 at 3:30. Mystery with Hugh O'Brian and Barbara Rush.

P.J. (XX) on 7 at 8. Tough thriller, with George Peppard as a seedy private eye involved in a web of double-dealing and murder.

Father Goose (XXX) on 8 at 8. Second World War comedy about a grubby beachcomber (Cary Grant) and a French schoolteacher (Leslie Caron) on a war-torn Pacific Island.

Inside the Law (X) on 13 at 11. Crime drama.

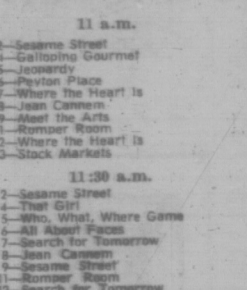
Untamed Frontier (XXX) on 7 at 11:30. Good, solid western drama with Joseph Cotten, Shelley Winters and Scott Brady.

The Killers (XXXX) on 6 and 8 at Midnight. Gangsters are sent to kill an ex-racing driver who has been involved in a robbery form the plot of this loosely and quite poorly derived adaptation of the classic Hemingway short story.

Behind the High Wall (X) on 12 at 1:05. Prison drama.

Continued on Page 8A

CARPET TREND Ltd.



Up Island Residents — Phone Collect 386-7501

Luxury Broadloom at WHOLESALE PRICING

BRAND NAMES - QUALITY CARPETS ONLY THE PRICES ARE CHEAP

Examples:
SHAGS: 2 tone nylon shag. 4 colors. Sponge back or jute. Sq. yd. $4.95
SCULPTURED: Nylon sponge back. 3 colors. Snip and fit. Sq. yd. $4.45
INDOOR - OUTDOOR: Ozite sponge back. 4 colors. Sq. yd. $3.19

And See The "MATCHMATES" Southseas and Hawaii
The most fantastic new concept in shag!
We carry largest variety . . . in stock in our Warehouse . . . on Vancouver Island
All our carpets carry a guarantee. We can install immediately . . . Anywhere on Vancouver Island. We also supply underlay, vinyl and tile flooring. Large orders can be subject to volume discounts.

At Langford and Skinner in Vic West
— JUST ACROSS THE BAY ST. BRIDGE.

HONDA ONE YEAR GUARANTEE
3388 Douglas 382-2222 PEARSON

PRESCRIPTION OPTICAL
103 Commerce Mall, 1175 Douglas Street



Need a new frame?
Prescription for glasses?
Broken Lens?
Broken Frame?
Re-alignment?
Downtown—Easy Parking next door.



Large selection of all types of frames on display, metals, plastic, in the newest shapes and colors. Call in, we will be pleased to perform any of the above services.

Prescription Optical

TERMS AVAILABLE



THE RECORD GALLERY
730 VIEW ST.
PHONE 383-5131

HEARING AID REPAIRS
In Western Canada's Most Advanced Hearing Aid Lab.
Audiotronics
ENTERPRISES LTD.
1326 GOVERNMENT ST., VICTORIA
(Between Yates and Johnson)
385-0911
Government Certified Technician

Fresh Brewed Coffee FOR PENNIES PER CUP



7 Models to Choose From
We Supply:
• COFFEE MAKER
• CREAM, SUGAR
• COFFEE
L.M.J. Coffee Service
Div. of Cairo Import Co. Ltd.
1609 DOUGLAS 384-6242

HONDA ONE YEAR GUARANTEE
3388 Douglas 382-2222 PEARSON

WORK BOOT SALE
35% REDUCTIONS
OLD COUNTRY SHOES
635 Johnson St.
383-7012

3-ROOM GROUPS

LIVING ROOM
2-Piece Chesterfield Suite
Trilight
Table Lamp
Coffee Table
Step Table

DINING ROOM
5-Piece Dinette Suite

BEDROOM
3-Piece Bedroom Suite
2 Pillows
2 Boudoir Lamps
1 Bedspread
4'6" Pasadena Box Spring
4'6" Pasadena Mattress
COMPLETE

$495.00

NO DOWN PAYMENT
Only $18.28 Per Month
OVER 36 MONTHS
SALES TAX EXTRA

737 YATES STREET 382-5111 STANDARD FURNITURE

Behind Scenes With 'The Man's' Girl

By MIMI MEAD
TV Time Staff Writer

NEW YORK — One of the most interesting people in ABC's new series, The Man and the City, is the Man's executive secretary Marian Crane, or Mala Powers.

Mala has been acting since she was eight years old. She is an author of children's books. She is an authority on the Mexican jumping bean. She was at one time the world's youngest diving champion. She is attractive, intelligent and an expert at juggling many things at one time, such as the new series, a relatively new marriage and being the mother of a 14-year-old boy.

"I took on the role of Marian for several reasons," she explained. "I wanted to work with Tony." (Anthony Quinn plays Mayor Alcala, the Man of The Man and the City) "I worked with him once before, in the film City Beneath the Sea with Robert Ryan, and I loved it. That was one reason.

"The other was that it was six blocks from our house," she added with a smile, "which sounds like it doesn't mean much, but in this crazy business it makes a great difference.

DEBUT AT 16

"Then too I have a 14-year-old son, and we're very close and if he wants to see me he can hop on his bike and come over. And I work only three days out of the six. They can call for more, but they have to pay me for more; and the way their minds work," she said wryly, "if they call me then they'll use me and I won't have to just sit around. I didn't want to work a six-day week."

Mala, the daughter of a newspaperman and a drama coach, made her professional debut on radio at the age of 16, studied at UCLA with the legendary Michael Chekhov (she is now executrix of his estate) and made her movie debut in Outrage, directed by Ida Lupino. To the public, however, one of her most memorable roles was as Roxanne in Cyrano de Bergerac with Jose Ferrer.

Looking back on that, Mala said thoughtfully, "I couldn't enjoy doing Roxanne in that it was the most prestigious picture I ever made and a great break for me. From the point of view of having fun, no, it was not my favorite picture. It was too awing. It was a classic, after all. As far as parts are concerned, I suppose Outrage was my favorite."

Not surprisingly for someone who studied with Chekhov, Mala prefers theatre work to movies, and is on the West Coast Board of Directors of ANTA.

"I prefer doing what I want to do on stage; that is," she added, smiling. "All those things are conditional and relative. If it isn't exactly what I want to do, then I suppose I'd rather do it in a film than eight times a week on the stage."

Mala has worked out an acceptable working-commuting arrangement with her husband, publisher M. Hughes Miller whom she married 17 months ago. He works out of New York and commutes back and forth across the country. "I used to commute a lot more with him," Mala said ruefully, "but I can't now with the series. He does a lot more travelling than I wish he did.

YOU ADAPT

"He's wonderful about it, though. My husband understood thoroughly when we first met that I was not going to be able to stay at home and be a lady of leisure and travel all over the world with him at the drop of a haf. I'm not a women's lib lady by any means, but I do have my own needs.

"I've never been a quarreller with destiny. What destiny throws your way, you accept and make the best of that you can. So if he were



Mala Powers plays secretary to the mayor

suddenly transferred to North Africa I would go with him, of course, and try to make the best of it. But I would probably end up giving acting classes to the natives," she added with a twinkle. "You adapt. You do the best you can."

Mala met her husband at a party several years ago. "I had written a children's book and he was then vice president of Bobbs Merrill (Children's book publishers) and we got into a terrible argument. It was a literary party and they were taping it for a radio program, and we argued right along on the air.

"Then we sent each other Christmas cards for several years. I didn't see him for years and then I wrote another children's book, about Mexican jumping beans, and I thought, 'Well, I'll open up this old publishing contact again.' And I did and we were eventually married, but we are still always arguing about children's books!"

Mala has guested on innumerable TV shows, but has only once been on a series regularly. "I was the next door neighbor the last year of 'Hazel.' It was a great part because you didn't have to have all the virtues of the heroines. I was selfish. I was thoughtless and I was also very funny sometimes.

"So I am used to doing a series. I think the Man and the City would interfere with my personal life as little as any series. The role of Marian doesn't leave room for a lot of charheterization, but some. I grew up with Michael Chekhov, who said that it's so uninteresting to do nothing. You must make some characterization of any part, no matter what. So, I've tried to work out some differences between the character and me, just to keep interested."

Mala Powers is a fortunate combination of an extremely feminine woman who is able to fulfill herself outside her private life. "It's because of my husband, really. He's very sympathetic with my need to work and have self-expression. He says he's very grateful in having been in a field all his life where he could express himself, and he wouldn't deny that to someone he loves.

"You know," she added warmly, "I think men have it so rough. People are always talking about women's lib these days, but men are told so young what it means to be a man and what they must do. I remember once in the supermarket when he was very small my son was crying, and some old biddy came up and said something about being a little man. I could have killed her. Why shouldn't men be allowed to express their feelings as women are?

"Working with Tony (Quinn) is great, you know. He's got great vitality. I think in many ways there's a similarity between my husband and Tony, not as people but as types, in the sense that they're both terribly intense, rather volatile people. I have come to understand them, as some people don't and I didn't either when I was younger.

"I mean, they can get terribly excited or explosive, and then five minutes later they won't remember anything about it. Now, I've never had that experience with Tony," she added grinning, "but I know that he is that same, vital, explosive type.

"One thing I do know: it's a type that I like very much."

Having struck a working balance between the series and her home life, Mala says she has every intention of continuing to act on the stage.

"Acting in repertory every night, for instance, I think would be injurious to my marriage. It might not be to everybody's but it would be to mine. But to do a play, say for eight months every two or three years would be fun. I'd like that.

"And undoubtedly I'll write more children's books. It's a great interest of mine. I'm editing one at the moment, and I couldn't imagine not writing more." And so on she goes, juggling motherhood, the series, acting, running a home and marriage — and undoubtedly arguing about children's books with her husband.

Shirley's World a Disappointing One

By LAWRENCE LAURENT

Shirley MacLaine has much to offer television but her first series, Shirley's World (ABC) is a thudding, painfully disappointing show. In the early episodes, the scenery is the star.

Perhaps we expected too much. Shirley is now 37, an author with a good book to her credit, an impressive list of film credits and a career that reads like a fable made from spun sugar.

This is the girl who was born in Richmond, Va., and grew up in Arlington, where her life revolved around ballet. In her autobiography, Don't Fall Off The Mountain (Bantam Books), Shirley describes her "Lonely Life" as a teen-ager, catching a bus for high school at 6:30 a.m. and often not returning home from ballet class until 1:30 the following morning.

As Shirley recalls in her autobiography: "My dinner usually was saltine crackers smothered in ketchup and tabasco, and with them, a quart of ginger ale. I always ate standing up, and then I'd stagger to bed, rarely before 2 o'clock. Not surprisingly, my snacks produced nightmares, and the nightmares were always the same: Night after night I missed the bus."

After graduation Shirley went to New York and the spun-sugar fable began. She was understudying Carol Haney in Pajama Game and Carol broke an ankle. Shirley went on, was offered a movie contract and wound up as a star in Alfred Hitchcock's The Trouble With Harry. She was 20 years old.

'RING-A-DING'

She got to Hollywood and earned a reputation as a "real ring-a-ding." She became the mascot of Frank Sinatra's clan and the word used most often to describe her was "kooky." She was on the cover of Time Magazine, which decided she was the "brightest face, freshest character . . . in Hollywood."

She was nominated four times for an Academy Award and four times the award went to some other nominee. She made many movies; some were excellent and many of them were bad. She took to roaming the world, turning up with a civil rights group in the American South, in Africa and in the Far East. Her husband, Steve Parker, settled in Japan. Her 14-year-old daughter, Stephanie Sachiok, is in school in Switzerland.

Shirley has often been called "a free spirit." Of her husband, who has become a successful film and theatrical producer, she told one interviewer: "We have a very deep friendship."

She wasn't paid much money during the first nine years she worked in movies. She had a long-term contract with producer Hal Wallis and Shirley describes him this way: "He had a very special feeling for his forty-odd million. He couldn't bear to part with a dime of it."

Throughout her career Shirley played a long collection of brainless floozies. She described herself as the "... prize doormat. Name me a victim. I've played her, or I can, especially if she has a few laughs."



MacLAINE
. . . poor showing

NEW FREEDOM

She was supposed to have a new kind of freedom when she agreed 18 months ago to make a TV series, along with feature motion pictures. She was to have a piece of the action and the veteran Sheldon Leonard was to be executive producer of her TV series.

Leonard is a marvellous man; perhaps the most intelligent producer in film work. But he has had a long string of losers in TV. Situation comedy looks easy on paper, and it is one kind of program that is done best on TV. But it is also a fragile commodity and the failures have far outnumbered the successes.

In this one, Shirley Maclaine as "Shirley Logan" is a photographer who gets assignments that take her all over the world. This is supposed to provide a frame for drama, comedy and romance. It also provides travel, to which Miss Maclaine is addicted.

So far, fine. But ABC-TV scheduled the series at 9:30 p.m. on Wednesdays. This put the half-hour comedy against the final portions of Medical Centre (CBS) and NBC Mystery Movie. To compete in such a time period, Shirley's World needed to be a truly distinctive series, a powerhouse attraction. It isn't.

There is much to admire in Shirley Maclaine, particularly after reading an autobiography that is searching, absorbing and written with a lack of pretense that is remarkable in a first book. But there isn't a thing to admire about a TV series called Shirley's World.

Copyright, 1971, by The Washington Post

WEEK'S MOVIES

Continued from Page 7A

Thursday

The Maze (XX) on 4 at 3 a.m. A British-made horror-drama.

The Further Perils of Laurel and Hardy (XXX) on 6 and 8 at 12:45. A compilation of slapstick scenes from the silent comedy classics.

This Savage Land (XX) on 7 at 3:30. Western fare with George C. Scott.

Nabonga (X) on 13 at 5. (See Saturday for details.)

Mr. Celebrity (XX) on 13 at 7:30. Horse racing drama.

The Fire Trap (X) on 13 at 11. Very dull mystery.

Because of You (XX) on 7 at 11:30. Teary drama with Loretta Young and Jeff Chandler.

Carry On Cleo (XX) on 7 at 11:30. The Carry-On gang cuts loose again, this time in ancient Rome with Sidney James.

Banning (XX) on 6 and 8 at Midnight. Fair romantic melodrama of the world of professional golf with Robert Wagner and Jill St. John.

The Raging Tide (XX) on 12 at 1:05. Crime drama with Shelley Winters.

EARLY FRIDAY

Barbary Coast Gent on 4 at 9 a.m., Adventure.

The Rebel on 6 and 8 at 12:45. Comedy.

To Die In Paris on 7 at 3:30. Second World War drama.

Lets You Live With Noise!
DirectionEar MARK 100
Remarkable New Hearing Aid
COMPARE: Whatever aid you wear now — however, we think you hear — we challenge us to COMPARE! A simple 10-minute demonstration may reveal to you BETTER HEARING than you've ever known!
MAICO
R. O. Munson & Co.
FREE TEST IN OUR OFFICE or YOUR HOME
PHONE 383-2436
or Call at Ground Floor
732 FORT ST.
OPEN SATURDAYS 9 a.m. to 1 p.m.

72 VEGA CHEVROLET
FREE! This ad good for an undercoat coating on your new Vega.
Voted "CAR OF THE YEAR" by MOTOR TREND and PLAYBOY
VEGA 2-DOOR, PRICED AT $2394
CORNELL
3050 DOUGLAS 385-5777

MOTOROLA
CUSTOM CAR RADIOS — TAPE PLAYERS FOR ALL MODELS
KING AUTO RADIO
Sales, Service, Installations
1810 Quadra 383-7724

CAESAR'S ITALIAN VILLAGE
• PIZZA • SPAGHETTI
• RAVIOLI • RIGATONI
Visit Our Quiet Dining Room for Victoria's Finest Italian Food
FREE DELIVERY 386-0373
DOWNTOWN — One Door North of The Bay Dept. Store

ASTHMA BRONCHITIS EMPHYSEMA
BREATHING TROUBLE
Fabulous Relief in Home Use
BIRD RESPIRATORS
Assist-Stik—New $205. Reconditioned $100
Also Rentals
Phone 383-0461
At no obligation—Brochures and Information
Wass Breathing Equipment
2235 Shelbourne St.

WIN $ $ $ $ $ $
CASH CALLS HOURLY
CJVI
DIAL 900 RADIO

If you own an RCA product that requires service, call the people who know RCA best.
"color TV specialists"
RCA SERVICE
2661 DOUGLAS
382-8141

PEARSON
3388 Douglas 382-2222
Leads The Industry
HONDA

Scuby Furs ltd
911 GOVERNMENT ST.
385-4361
complete fur service

PHILIPS MODULAR 4 Color TELEVISION



Model CC80
$799.00
At last a Color TV set you can relax with — Modular 4 Color Television. 26 inch from $849.00. Finance available. • New Matrix Picture Tube • Automatic Tuning • Automatic Color Control • 5-Year Picture Tube Protective Plan • 1-Year Warranty, Parts and Labour.
ELECTRON
EVERS & GELEFF LTD.
Owned and Operated by Technicians
100 West Burnside — Open Friday 'til 9, 383-5432

Display Your Merchandise in Newspaper Advertising

TV SERVICE GUIDE

ACTIVE RADIO & TELEVISION
2170 OAK BAY AVE.
"A Zenith Specialist since 1927"
We service all makes and models according to manufacturers specifications
COLOR, BLACK AND WHITE SALES AND SERVICE
598-5722
After 7 p.m. 652-3218

COLOR
Black and White TV
Stereo Components
Expert Sales and Service
ATLAS STEREO & TV
764 Fort St. 385-2712

TV RENTALS
COLOR OR BLACK and WHITE
BUTLER BROTHERS
1720 Douglas St. 385-3832

BUTLER BROTHERS
Sales and Service
ADMIRAL AUTHORIZED PARTS DEPOT — COLOR AND BLACK AND WHITE
Zenith — Admiral
3396 Douglas St.
383-1511 383-2961

TV RENTALS
PARTS AND SERVICE
ALL MAKES
CITY CENTRE TV
Sales and Service
University Heights Shopping Centre
3970 Shelbourne at McKenzie
477-6972

ROY DOTY'S TV SERVICE
Phone 592-2833
REPAIRS TO ALL MAKES OF TV ALSO SALES AND RENTALS
"WE SELL THE BEST — AND SERVICE THE REST"
1834 NEWTON ST.

EATON'S
Television and Appliance Repair
Dial 382-7141,
Ask for Appliance Repairs.

Meadowell's
TELEVISION AND ELECTRONICS
Government Certified Technician
Personal High Quality Service
Color — Black & White
• ALL WORK GUARANTEED
3033 Douglas St. 383-9534

SPECIALISTS
COLOR TV & STEREO
SALES AND SERVICE
Authorized RCA Dealer
Phone 385-6422
QUADRA APPLIANCE SERVICE CENTRE LTD.
3314 QUADRA ST.

Simpsons-Sears
TV REPAIRS
388-9111 For Free Pick Up & Delivery
Charge It on your Simpsons-Sears All Purpose Account.

TELETRON
TV DEPOT
COLOR—BLACK AND WHITE REPAIRS.
385-2632
(35 years in electronics)
Located in Cedars Bay
TELEVISION RENTALS
214 MENZIES

TELEVISION SERVICE CENTRE
1014 Cook St. at Fort
383-6083
• LEAVE IT AT OUR STORE IN THE MORNING.
• PICK IT UP IN THE AFTERNOON. COLOR OR BLACK AND WHITE.

WATCH TV & ELECTRONICS REPAIRS for This Feature Every Week In This Paper

Hirohito: What Was He Up To?

By DAVID PERMAN
The London Observer

The visit to Europe by Emperor Hirohito of Japan had an air of oriental mystery about it.

There have been extensive explanations, of course, of Hirohito's personal motives for breaking with the tradition of the Chrysanthemum Throne to become the first emperor of his line to travel abroad and of his reasons for choosing Europe. He is reported to have looked back with gratitude to his only other visit to Europe in 1921 as Crown Prince. He is now 70 years old and, according to some reports, may soon abdicate.

But this does not explain why people in Japan and elsewhere are regarding this visit as in some way symbolic of a new Japanese stance in the world. What sort of stance should that be, and how does the Emperor's visit help? It is not the typical Chinese-style diplomatic mystery with a deliberate attempt to mystify Western observers, but a mystery that is wholly Japanese, like a Shinto rite, with the participants moving almost instinctively.

Japan, despite her great economic strength — or perhaps because of that strength — is going through a period of diplomatic weakness. Since its defeat and occupation by the Americans in 1945, it has learned to rely upon the political support, the foreign policy guidance, and the open markets and the nuclear defence of the United States. But in economic terms Japan is now threatening its protector and learning that in many ways American protection is not as reliable as it was.

The Japanese realized the full force of this, of course, when President Nixon announced his coming visit to China and later the imposition of the import surcharge to protect the dollar. But many Japanese were beginning to worry about their relationship with the Americans long before that.

There are five specific worries. The first and most potent concerns China. The government of Eisaku Sato has now agreed to co-sponsor the American resolution at the United Nations to admit Communist China and yet keep a seat for Nationalist China (Formosa.)

The great fear in Japanese government circles, though, is that the Americans, having persuaded the Japanese to take up this unpopular cause, will somehow back away leaving Tokyo holding the baby in the face of widespread domestic opposition. This fear has been voiced by the Foreign Minister, Takeo Fukuda, although he added that he himself did not distrust the Americans.

The second Japanese worry concerns defence. At the moment there is no substantial reason to doubt the American commitment to defend Japan under the terms of the joint security treaty, renewed last year. But the Americans are putting strong pressure on the Sato government to take a more active role in its own defence, something the Japanese are unwilling to do both because of hostility at home, and because it would lend support to Chinese charges of a revived Japanese militarism.

Two other worries concern economic issues. Already the dollar crisis has forced the Japanese to float the yen. They are now trying to prevent a massive increase in the value of the yen against the dollar, which is something the Americans are strongly pressing for.

Then there are trade restrictions. This month the United States imposed tariff restrictions on Japanese textile imports and negotiations between the two governments to remove restrictions are getting nowhere. The Japanese have noted the growth of anti-Japanese feeling in American business circles and wonder whether there is to be a return to the 1920s, the era of the Oriental Exclusion Bill.

Then lastly there is the agreement for the return of Okinawa to Japanese sovereignty, which has yet to be ratified by the U.S. Congress and the Japanese Diet. There are fear that this could be the occasion for the United States to exert all sorts of diplomatic, defence and economic concessions from Japan.

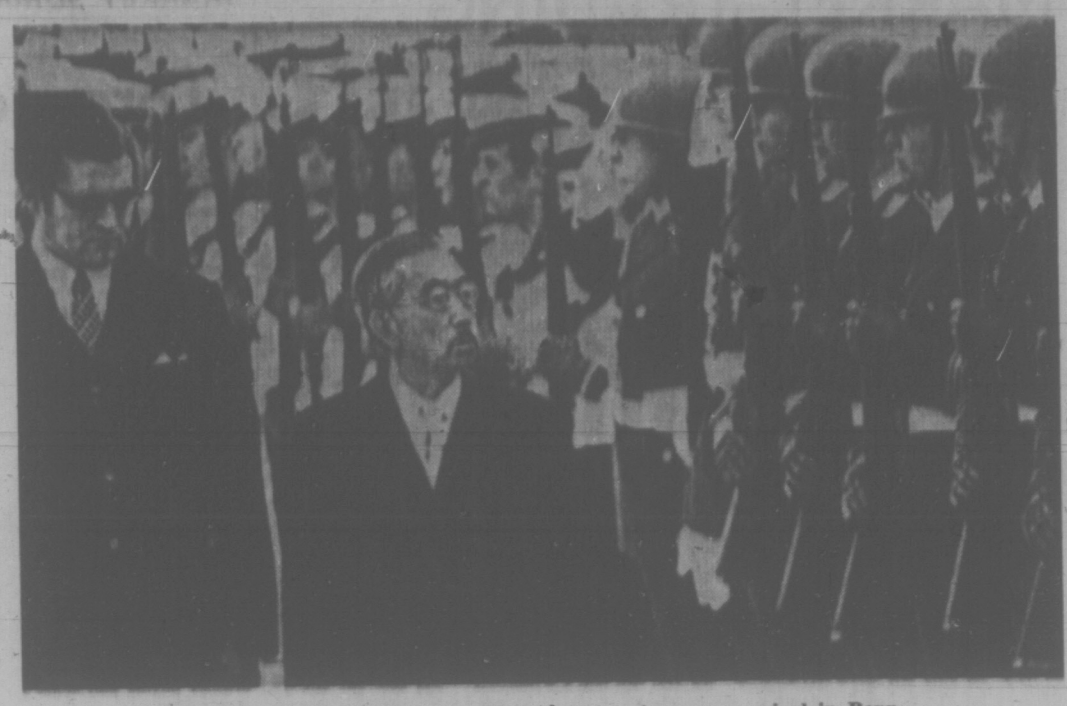
But despite the fears which Japanese attach to the present state of their relations with their old protector there is no alternative to that relationship at the moment. The Emperor's stopover in Alaska for a brief meeting with President Nixon before coming on to Europe signified just that.

Could the Japanese not find some way out of these difficulties in Europe? Certainly, they would like to increase their trade in Europe, especially if there are going to be new tariff walls around the American market. But the Europeans are not exactly anxious to welcome an invasion of their markets by cheaply-produced Japanese goods. But this objective is not going to be achieved through the State visit of the Emperor and Empress, who in any case are not yet relegated to the status of economic envoys.

What the Emperor's European visit was really aimed at is acceptance for Japan among the peoples of Europe, many of them, like British and Dutch, still with bitter memories of the Second World War. It was easier for the Americans to accept and forgive the Japanese through the process of occupation and through the special relationship of the last 26 years. It has taken much longer for the Europeans. And yet in Japanese eyes the Europeans have had success in achieving a more independent relationship with the United States and this will be even more the case when the European Economic Community is enlarged to include Britain.

Here is something that the Japanese would like to emulate and adapt to their own use, just as in the past they have adapted European democracy and industry. In fact, this is really the theme of the Emperor's visit. As he said at a state banquet in London: "We have learned much from you in the process of building up a modern state during the past century, and wish to express our appreciation to you in the form of joint efforts with you for the preservation of tranquility in the world."

The London Observer



Emperor Hirohito walks past West German airmen on arrival in Bonn

The Brain Tinkerers

By BOYCE RENSBURGER

When psychologist Kenneth B. Clark proposed to his colleagues last month that scientists be mobilized to develop a peace pill that "all power-controlling leaders" would be required to take, there were many outside his field who scoffed. They called the idea politically unrealistic and technically impossible.

In a scattering of laboratories around the world, however, there were scientists who saw nothing funny in the notion. Over the past few years, they have been learning to tinker with the brains of animals and men and to manipulate their thoughts and behavior.

Though their methods are still crude and not always predictable, there is little doubt that the next few years will bring a frightening array of refined techniques for making human beings act according to the will of the psychotechnologist.

Aware of the dangers, Dr. Clark, in his presidential address to the American Psychological Association, stressed the need to develop a moral and ethical framework to deal with the questions it raises. The research itself, he said, was imperative — make possible the chemical pacification of national leaders who might otherwise initiate a nuclear war.

Perhaps the most famous demonstration of the potential of psychotechnology was an experiment carried out several years ago by Yale University's Jose M. R. Delgado. He implanted a radio-controlled electrode within the brain of a bull, a variety bred to respond with a raging charge when it sees any human being. But when Dr. Delgado pressed a button on a transmitter, sending a signal to a battery-powered receiver attached to the bull's horns, an impulse went in the bull's brain and the animal would cease his charge.

After several stimulations, the bull's naturally aggressive behavior disappeared. A similar device has been implanted in the brain of a man given to uncontrollable bursts of rage. When he feels such an attack coming, he presses a button on his battery pack and remains peaceable. The technique is known as ESB (electrical stimulation of the brain).

Related to ESB is CSB, chemical stimulation of the brain, a small but growing field. Instead of wires, scientists implant fine tubes in the brain through which various chemicals are dripped to produce changes in emotions.

Although CSB makes it possible to target a chemical more precisely, the necessity of brain surgery to implant the tube limits its use. Far more practical for treating a large number of persons is the pill.



CLARK
. . . peace through chemistry

The range of facts and possibilities in mind-affecting drugs prompted David Krech, who specializes in this kind of research at the University of California at Berkeley, to write in Saturday Review:

"American educators now talk a great deal about the innovative hardware of education, about computer-assisted instruction . . . and other devices. In the not too distant future they may well be talking about enzyme-assisted instruction, protein memory consolidators, anti-biotic memory repellers, and the chemistry of the brain."

(The New York Times)

Perhaps Japan Is Aiming for No. 1

By ANTHONY ROWLEY
The Times, London

LONDON — Japan would emerge unscathed from the current international monetary crisis and from the American import restrictions. It could then go on to surpass the Soviet Union and to challenge the United States in economic power.

These were the views that were confidently expressed by experts on Japan speaking in London recently at a seminar on Japanese finance organized by the Times of London in association with the Japan international bank.

A "substantial" upward revaluation of the yen, followed by an upsurge in Japanese investment in foreign portfolio securities, was predicted by a leading Japanese economist and banker.

Shogo Watanabe, director of the Japan Committee for Economic Development, listed the industry areas in Europe and elsewhere where Japanese investment was likely to be concentrated in future.

The petroleum, coal, non-ferrous metal, uranium, computer, aerospace, service and leisure, life insurance and tobacco industries were all areas unavailable to investors in Japan and ones on which Japanese investment trusts, insurance companies and other institutions could be expected to concentrate.

Once Japan's exchange control regulations were relaxed, Japanese industry would have considerable funds available for takeover of foreign companies in Europe and elsewhere, to provide themselves with sales outlets and other acquisitions.

The prospects for an early liberalization of capital transactions appeared remote however. Direct investment overseas by Japanese industry and by foreign industry in Japan would remain restricted in the foreseeable future. So also would foreign portfolio investment in Japanese securities.

Hisao Kanamori, deputy director of the Research Institute of Japan's economic planning agency, said he did not think that a revaluation of the yen would cause any serious harm to the Japanese economy.

Neither did he believe the 10 per cent import surcharge in America would seriously affect Japan's exports.

"It seems that the Japanese economy has within it a virtuous circle of growth, through which the continual high economic growth encourages positive investment, and thereby the export competitive power is so strengthened as to enable the high growth to continue further.

"If Japan's strong capacity for change in the past is taken into consideration, it should not be impossible for the country to maintain its real growth rate at about 10 per cent," he said.

"If Japan's economy were supposed to continue at the same rate as in the past 15 years (15.2 per cent annually in nominal terms), and the United States economy were supposed to grow at the rate of 71 per cent annually, then Japan's per capital gross national product would become more than 59,000 in 1982, surpassing that of the United States," said Kanamori.

He said he did not think labor shortages, a decline in the national will to work, inflation, pollution and the living environment, or changes in the wold economy would impede Japan's future economic growth, as was often suggested.

Francois Missoffe, formerly French Ambassador in Tokyo, suggested it was probable Japan would shortly outstrip the Soviet Union in economic power and then start to catch up with the United States.

It would be wrong to suppose the Japanese government would seek to defy the United States over its recent economic measures, Missoffe said.

"The excellent understanding reached in economic matters and the maintenance by America of the nuclear shield to defend Japan appear for the time being to outweigh considerations of wounded pride."

CLIP AND MAIL TODAY

EARN EXTRA MONEY WITHOUT SELLING OR HARD WORK
learn income tax preparation from
H&R BLOCK
"The Income Tax People"

send for FREE information

Now you can learn income tax preparation from H&R Block. Thousands are earning good money as tax preparers. Enrollment open to men and women of all ages. Job opportunities for qualified graduates.
Classes Start October 18th.

H&R BLOCK
C/O Victoria Press box 674
Please send me free information
NAME
ADDRESS
CITY Phone
PROV.

CLIP AND MAIL TODAY

A Fan's Confused Notes

By RUSSELL BAKER

There had been scattered reports, largely ignored or disbelieved, of sudden displacements for several months before the thing became a national embarrassment. A welder in Cos Coh, Conn., told the press that while watching a football game on his set one July afternoon he saw a hockey player suddenly skate onto the gridiron, intercept a pass and slam the ball into the net for a touchdown.

Such reports were typical of the early incidents. A steeplejack in Fargo said that his set had suddenly shown Wilt Chamberlain dribbling a baseball. A pastry chef in Paducah told of watching a shortstop kick off for Notre Dame. It is now known that many persons probably witnessed these displacements, but kept quiet about them because they did not want everybody saying they drank too much.

* * *

Whatever the explanation, no one was prepared for the first major incident, which occurred just before dawn that day on every television set tuned to the CBS network. It was an early July morning and the scheduled show — CBS's Dawn Game of the Week — had been in progress since 5:30 a.m. The Dallas Cowboys were leading the Goose Bay Honkers by a score of 17-0 on the strength of two touchdowns and a field goal.

Dallas kicked off on the small screen to the Honkers, and fans in an estimated 35 million living rooms saw Brooks Robinson of the Baltimore Orioles scoop up the ball on one bounce and whip it to Dave Johnson at second base, who threw it to Boog Powell at first for the double play, retiring the Cowboys in the top of the sixth inning.

Millions of fans drugged with sleeplessness blinked for the first time in days, because, being fans, they knew very well that the Orioles were not supposed to be on television until 10:30 that night, when they were to play the Caracas Crackers.

CBS stated that this curious displacement might have resulted from heavy sun-spot activity. Two hours later, however, NBC had an even more severe shock when millions of viewers saw Joe Garagiola interviewing Willis Reed, the celebrated New York basketball player, in the dressing room of the Los Angeles Dodgers.

"Jack Nicklaus took a little something off his slider," Willis was saying, "and I swung. I knew it was going out of the park when I felt it hit the bat."

By nightfall there was panic in the televised sports industry. Howard Cosell and Don Meredith of ABC, who had shown up in Miami prepared to try to pump life into a football game between the Miami Dolphins and the New England Patriots, found that their monitors would show nothing but an ice hockey game between the Montreal Canadiens and Muhammad Ali.

* * *

At 2:30 a.m. the Super Duper Whooper Bowl for the Summer Basketball Championship of All Three Networks was due to begin on all three networks. If you were sitting by your TV set that morning with a refrigerator full of beer — as who was not in those days? — you still remember all too well what you saw.

"The greatest game ever played," the sports writers have called it. And no wonder. There was Fran Tarkenton's amazing last-second scramble off tackle between centre court and the ring posts for the game-tying home run.

Then, when Willy Mays intercepted Arnold Palmer's 25-foot putt to take the lead by two lengths over Seabiscuit, the stage was set for the magnificent, come-from-behind clutch play of goalie Ken Dryden who, refusing to give up despite melting ice and a muddy track, broke through to the dressing room and put through an emergency call to a TV repair man.

It was useless, of course.

The damage was too deep to be repaired by engineering skill alone. A totally new plant, certain studies suggested, might eliminate the problem, but existing equipment—cameras, engineers, wires, relays, tubes, transmitters, monitors, lights, receiving sets, announcers, describers of play, shaving creams, tires, batteries, beer, razors, local stations, audiences — all had been so overburdened with sport during the long years of their existence that somewhere along the chain some vital link had lost the ability to discriminate.

* * *

President Nixon proposed a crash program to get sport back into focus, but desisted after engineers explained that it might require them to throw away the entire existing audience, which would include not only the president's constituents but also the president.

In any case, as the networks soon discovered, very soon the fans seemed to prefer the jumble. They had been so sated with incredible ninth-inning rallies, fantastic last-minute gridiron victories, mythological overtime occurrences on the courts, and Cinderella stories on the ice, track, boards, canvas, grass, mat, sawdust, cinders, oval, asphalt, water, high board, snow slopes, turf and greens, that it was a welcome change to see the winning touchdown pass gobbled up at third base by Brooks Robinson, whipped over to second and relayed to first for a brand new Indy 500 record.

(The New York Times)



The Mercedes-Benz 280SE

The Mercedes-Benz explained

1. Articulated rear axle for a fully independent suspension system.
2. Protected passenger area is constructed as a sturdy safety zone.
3. Orthopedic physicians helped design the seats for safety and to prevent fatigue.
4. Massive 10" disc brakes on all 4 wheels.
5. Rubber inserts on bumpers prevent dings.
6. Recirculating-ball-type steering system gives you the "feel" of the road.
7. 44 pounds of primer and paint for protection.
8. Chassis and body are welded into a single rigid, rattle-free unit.
9. Mercedes-Benz overhead cam engines are legendary for their stamina and for their high performance. You can drive at high speeds for hours.
10. Padded steering wheel is for safety and comfort rather than style.

Mercedes-Benz

For more information see your local dealer or write to: Mercedes-Benz of Canada Ltd., 849 Eglinton Avenue East, Toronto 17, Ontario.

VICTORIA
2620 Government St.
at Hillside Ave.
385-6737

THREE POINT MOTORS

NANAIMO
Island Highway
at Wellington
758-2622

TORONTO MARKET TRADING

TORONTO CLOSING STOCKS
Distributed by CP

Toronto Stock Exchange—Oct. 15

Complete tabulation of Friday transactions. Quotations in cents unless marked $. z—Odd lot, xd—Ex-dividend, xr—Ex-rights. xw — Ex-warrants. Net change is from previous board-lot closing sale.

MINES

Stock	Sales	High	Low	Close	Net Ch'ge
A—B					
Acme Gas	7500	24	22	24	
Agnico	900	204	203	204	
Akaitcho	1000	36	36	36	— 3
Allied Mng	1700	295	285	290	—10
Am Larder	1500	45	45	45	+ 1
Ang U Dev		See list below.			
Argosy	x300	30	30	30	
Armore	1500	11	11	11	
Bankeno	4670	625	600	600	—10
Bary Expl	1000	90	90	90	+ 4
Bthlm	10800	$17	16½	16¾	
Big Name	z50	4	4	4	
Black Bay	7000	4	3	4	+ ½
Brameda	3000	83	75	80	+ 8
Brenda M	2835	370	355	360	— 5
Brout Reef	2100	23	23	23	— 1
Brunswk	7475	320	291	300	+ 1
Bunker H	z100	1½	1½	1½	
C—E					
C Mines	11000	25	24	25	+ ½
Camflo	1650	251	240	240	—11
Cam Chib	400	615	610	615	+ 5
Cama RL	1400	$20¼	19½	20¼	+ ¼
C Tung	17700	175	175	178	+ ¼
Cdn Arrow	500	15	15	15	— 2
C Jamieson	2100	135	127	135	+ 5
C Malart	500	23	23	23	— 1
C Merrill	240	390	590	590	
Cdn Nisto	1000	7	7	7	—1½
Cassiar	400	$18½	18½	18½	
Cent Pat	700	162	167	162	— 3
Chemaloy	5900	189	176	185	— 1
Chib Kay	500	6	6	6	— 1
CVHIB M	z200	34	34	34	
Chimo	1200	93	93	93	+ 1
Coch Will	1000	27	27	27	— 3
Columb M	2000	35	34	35	+ 3
Comb Met	2500	8½	8½	8½	+ ½
Con Ferdy	1200	110	110	110	
C Durham	7500	94	90	92	+ 8
C Marben	9360	155	150	150	—15
C Mrsn	14030	150	135	141	— 5
C Rambler	9815	140	125	140	+15
C Red P	14600	13	12½	12½	+ ½
C Resspar	z100	18	18	18	
Conwest	2200	775	775	775	
Cop Fields	700	112	110	112	+ 2
Coulee	1000	13½	12½	13½	+ ½
Craigmt	700	805	800	800	+15
Cstland	z720	6½	6½	6½	
Crowbank	4000	12	11	12	+ 2
D'Aragon	1000	17	17	17	
D'Eldona	2000	50	48	49	+ 1
Denison	809	$20¼	20½	20½	
Dome	1900	$37½	37	37½	— ½
D Explor	5100	125	118	124	+ 9
Donalda	8250	6	6	6	
Dynasty	1735	530	515	520	— 5
East Sull	2380	260	255	255	+ 2
F—J					
Farwest	800	6½	6½	6½	— 2
F Mar	500	50	50	50	
Fort Reinc	9000	41	38½	40	+ 2
Frobex	4214	28	25	25	— 1
Gt Mas	10450	445	430	435	+ 5
Goldray	1733	48	48	48	— 2
Goldrim	1000	14	14	14	
Grandroy	1000	9	9	9	+ ½
Granduc	200	460	455	455	— 5
Granisle	300	$10¼	10¼	10¼	+ ¼
Green Pnt	6500	26	26	26	+ 3
Gulch	1000	4	4	4	
Headway	1000	6	6	6	
Highmont	1150	195	188	190	— 5
Hollinger	275	$35	34	35	
Huds Bay	4980	$19½	18¾	18¾	— ¼
Int Bibis T	1000	10	10	10	
Int Hallw	1000	37	37	37	— 3
Int Mogul	1592	755	740	755	+15
Int Obaska	500	26½	26½	26½	—3½
Iso	6850	113	107	110	+ 3
Joliet	1500	21	21	21	— ½
Jonsmith	1000	7	7	7	
Jorex Ltd	7000	150	140	150	+10
Joutel	1360	59	59	59	
K—N					
Kam Kotia	3500	32	32	32	— 3
Kerr Add	4591	670	645	670	+15
Kid Coper	z200	6	6	6	
Kirk Min	500	6	6	6	+ ½
KT Mining	2000	7	7	7	— ½
Lacanex	1000	66	66	66	+ 9
L Dufault	3800	$10½	10½	10¾	
L Shore	100	230	230	230	—20
La Luz	300	250	250	250	
LLL	10325	180	180	180	
Lost River	5150	400	390	400	+20
Lytton M	7720	118	111	118	+ 3
Madeline	500	230	230	230	— 1
Madsen	1100	71	70	70	+ 4
Man Bar	4000	37	35	35	+ 1
Marchant	3000	40	40	40	
Mattgmi	150	$23	23	23	
Mc Adam	1500	49	47½	48	— 1
Mc Intyre	1470	$70	70	70	+ ½
Meta Uran	1000	9	9	9	— 1
Midrim	2000	14	14	14	
Mt Wright	4000	23	22	23	+ 1
Multi-Mi	500	32	32	32	
Mymar M	411	36	36	36	
NBU M	16450	460	430	430	—30
New Alth	1000	12	12	12	
New Cal	3000	19	19	19	+1½
Newconx	400	470	465	470	+10
N Goldvue	550	5½	5½	5½	— ½
Newlund	2000	15	14	14	— 1
N Que—Ragl	1400	$20	500	$20	+20
Nick Rim	5000	8½	8	8½	+2½
Nobla M	6400	135	125	125	
Nor Acme	3000	29	29	29	+ ½
Norbaska	1400	15	15	15	— 1
Norlex e		See list below.			
N Coldstm	z25	56	56	56	
N Rock	4100	140	135	139	— 1
O—S					
Opemska	6475	785	775	785	
Open End	z12	34	18	34	
Orchan	9200	310	290	310	+30
Osisko	500	23	23	23	
Pac Coper	300	340	340	340	
Pafino	775	$15¾	15½	15½	— ½
Pce Expl	3900	66	61	64	+ 3
Pick Crow	3837	26	26	26	
Pine Point	3540	$23½	22½	23¼	+1½
Placer	750	$25¼	25¼	24¼	— ½
Prado Exp	1400	130	130	130	+10
Preston	998	575	560	570	+20
Pure Silv	2150	195	192	192	+ 1
Que Man	1500	11	10	11	
Q Mattgmi	2300	27	27	27	— 1
Radiore	z200	19	19	19	
Rayrock	1000	120	120	120	
Rio Algom	3870	$15¾	15¼	15¾	
Rio 580 pr	100	$79½	79½	79½	
Romem	1965	515	500	500	—15
Ryanor	1660	8½	8½	8½	
Sherr	13497	$12½	12¾	12¾	+ ⅛
Silvmg	500	19½	19½	19½	— ½
Steep R	3605	205	201	205	— 7
Sud Cont	1500	33	32	32	+ ½
Sullivan	2470	264	260	264	+ 9
Sunbrst E	5000	13	13	13	
T—Z					
Tara	19185	$12¾	12⅜	12⅜	+ ⅛
Teck Cor A	2200	475	460	460	+ 5
Teck Cor B	1350	415	405	410	+10
Texmt	13400	41	39	41	+ 2
Tex-Sol	4700	62	60	62	+ 2
Thom L	1000	22	22	22	+ 2
Tombill	1000	52	51	51	— 1
Tormex M	400	100	100	100	— 5
Tribag	500	60	60	60	+ 4
U Asbesto	150	420	420	420	
U Siscoe	7800	375	360	360	—10
Upp Can	1200	170	162	162	— 2
Vespar	1000	12	12	12	— 3
West Mine	3150	260	250	260	+10
Westfield	5300	125	118	125	+13
Whithorse	660	175	175	175	
Wilco	8000	15	14½	15	
Willroy	1936	69	68	68	— 1
Wr Harg	100	112	112	112	— 3
Yk Bear	400	490	475	475	
Young HG	3500	7½	7	7½	+ ½
Zenmac	1500	6½	6½	6½	+1½
Zulapa	3000	15	14	14	— 1

INDUSTRIALS

Stock	Sales	High	Low	Close	Net Ch'ge
A—B					
Abitibi	19590	$61¼	61⅛	61¼	+ ⅛
Acklands	1010	56	54½	6	+ ½
Acres Ltd	600	$9¾	9¼	9¼	— ⅛
Acres A pr	325	$36½	36½	36½	
Acros wt	410	195	190	195	+20
A.G.P.M	100	$80	390	390	
Agra Ind	100	$8⅞	8⅞	8⅞	
Aim-I Ind	350	$13¼	15	15	— ¼
Alta Gas T	8599	$48½	48	48¼	+ ½
Alta G D p	z1	$128	128	128	
Alta Nat	z50	$22¼	22¼	22¼	
Alcan	12120	$17	16¼	16¼	— ⅛
Alcan pr	760	$25½	25	25	+ ½
Algo Cent	650	$7¼	7½	7c	+ ⅛
Algoma St	5642	$13¼	11¾	11⅞	+
Algon	100	365	365	365	
Alliance B	100	275	275	275	
Alumin pr	z15	$18	18	18	
Almin 2p	25	$36	36	36	
Anglo-C pr	100	$13	13	13	— ¼
Ang CT 4½	50	$30	30	30	+ 1
Ang CT 2nd	z20	$37½	37	37½	
Ang CT 3rd	40	$41½	41½	41½	— ⅜
Aquitaine	2617	$26¾	26¾	26¾	+ ¼
Args 260 p	25	$32½	32½	32½	— ½
Argus C pr	1725	$8¾	8¾	8¾	— ⅛
Asbestos	2418	$26¼	25½	26¼	+ ¾
Atco Ltd	125	$7⅞	7⅞	7⅞	+ ⅛
Atl Sugar	1540	$6⅞	6¼	6¼	+ ⅛
Atl Sug A	375	$13¼	13¼	13¾	+ ⅛
Atl Sug w	1400	135	130	135	+ 5
Auto Fl	1100	480	480	480	
Auto Hard	100	$7½	7½	7½	+ ¼
Bath CD	13500	15	14	14	
Bk Mtl	13178	$14	15½	15¾	+ ⅛
BK Ns	14059	$28	27½	27¾	+ ⅝
Bartaco	400	465	425	466	+40
Beavr Eng	1050	$8¾	7¾	8⅜	+ ⅜
Beaver L	8485	$14¾	14	14½	+ ⅜
Becker B p	600	$8½	8	8½	+ ¼
Beldg	100	$10	10	10	
Beldng w	500	275	275	275	
Bell Can	13526	$44½	43¾	43¾	+ ⅛
Bell A pr	1014	$50¾	50¾	50¾	+ ½
Bell B pr	1185	$52½	52	52½	+ ½
Black P	1260	390	380	390	+40
Block Bros	5325	310	290	300	+20
Blombrder	800	$11¼	11	11	+ ¼
Bovis Cor	1405	180	175	175	+ 5
Bow Valy	3110	$27¼	26¾	27	+ ¼
Bramalea	2875	290	275	285	+10
Bramal w	900	165	155	165	+15
Brascan	4776	$18	17½	17¾	+ ⅜
Brdg Tank	200	450	450	450	—10
Brdg Tnk p	50	$33½	32½	32½	— 1
Bright	200	$15¾	15¾	15¾	
Brinco	1220	$5¼	5	5⅛	
Br Am Bnk	200	$12	12	12	+ ½
BC Forest	300	$18¼	18	18¼	+ ½
BC Sugar	980	$18¼	17¾	18¼	+ ½
BC Phone	595	$59	57⅞	59	+1½
BCPh 4¾ p	z10	$42½	63½	62½	
BCPh 4½ p	50	$41½	41½	41½	— ¾
BCPh 1956	z10	$63½	63½	63½	
BCPh 4.84	200	$18	18	18	— ½
BCPh 6.80	100	$25½	25½	25½3	
Brooke pr	240	$19	19	19	
Budd Auto	655	$7⅞	7	7⅛	+ ⅛
Burns Fds	1925	$11¾	11¼	11¼	
Burrard	200	$5½	5½	5½	
C—E					
Cad Dev	1710	$7	6⅝	6⅝	— ⅜
Cad Dev b p	235	$19½	18½	19¼	
CAE Ind	1000	390	375	390	+20
Calgary P	427	$24⅝	24½	24⅝	+ ⅛
Calgry P p	50	$79	79	79	
Calgy 540 p	80	$89	89	89	
Calvrt Dle	500	80	80	80	
Cambridg	260	$10½	10⅛	10⅛	
Campeau	1820	310	300	300	
CD Sugar	770	$30¼	30	30¼	
Can Cem	4960	$42	40½	42	+1¾
Can Malt	125	$24½	24½	24½	+ ⅛
C Packrs	600	$18	18	18	+ ⅛
Can Perm	6970	$16¼	16	16¼	+ ⅛
C Safway p	z10	$82	82	82	
CSL	1700	$38¾	38½	38½	— ⅛
Cdn Brew	3635	$6¼	6	6¼	+ ⅛
C Brew Ap	40	$29	29	29	+ ½
C Brew Bp	50	$36¼	36¼	36¼	+ ¼

In addition to Canadian Press stock reports, bond and mutual fund prices, market quotations also are supplied by the following firms or agencies: Investment Dealers' Association of Canada, Richardson Securities, Royal Bank of Canada, Pemberton Securities, A. E. Ames & Co., Annett Mackay Ltd., and Vancouver Stock Exchange.

C Cablesy	1200	$13½	13	13½	+ ¼
C Cable w	1400	200	200	200	+15
Cdn Can A	206	$5¾	5½	5½	
C Curtis	z30	57	57	57	
Cdn Equity	110	59	9	9	+ ⅛
Cdn Fdel 2p	z10	$30	30	30	
C Founil pr	100	$8	8	8	
CG Invest	240	$63½	63½	63½	+ ⅜
C Goldle	750	370	360	360	+15
C Hydro	1350	$13¾	13¼	13¼	+ ⅛
CI m B	12495	$23⅝	22⅝	23	+ 1
CGOL	15310	$10¼	10⅛	10⅛	
C Ind Gas p	500	$23¾	23¾	23¾	—1½
CIL	2895	$11⅛	11	11	
C Interurb	225	240	240	240	
C Manelr	601	270	260	270	+15
C Occdental	1900	$8⅝	8¼	8¼	— ⅜
CP Inve pr	2325	$23¼	22½	22½	
CPIn w	15816	275	255	260	+15
CP Ltd	31005	$12¾	12½	12⅝	+ ⅜
CPL 53. pr	700	$10¼	10¼	10¼	
CPL UK p	z20	$8½	8½	8½	
Cdn Salt	z10	$15¼	15¼	15¼	
Cdn Tire	1070	$33	32¼	32¼	+ ⅜
C TI A	24753	$33½	31½	32	+2¼
C Utilties	41	$33	33	33	
C Util w	z10	650	620	650	
C Vickers	100	$9⅝	9⅝	9⅝	+ ⅝
CWN 5½ p	150	$16½	16½	16½	
Cannon	340	$16	16	16	
Capif Div	$250	50	48	48	+ 1
Cara	z50	400	400	400	
Cassidy L	200	420	420	420	+ 5
CDRH Ltd	500	440	430	430	—10
Chemcell	1525	430	415	430	+80
Chem 175 p	500	$20½	20½	20½	+ ½
Chrysler	770	$30¾	29½	30¾	
CHUM	300	475	475	475	
CHUM B	z50	$7¾	7¼	7¼	
Cockfield	400	$6½	6	6	
Codville A	500	350	350	350	
Columbia	400	295	285	295	
Columbi p	700	$9	8⅝	8¾	— ⅛
Cominco	7299	$20¾	20¼	20⅜	+ ⅛
C Holiday I	2820	$10⅜	10⅛	10¼	+ ¼
Compro	200	230	230	230	—20
Comtech	800	215	190	215	+15
Con Bath	3635	$6⅛	6	6	
Con Bath p	825	$9½	9	9½	+ ½
C Bath 68 w	900	195	150	170	
Con Bldg	5525	125	120	120	—10
Con Texfle	210	$5⅜	5⅜	5⅜	+ ⅛
Con Dis	38000	$24	23½	23⅞	+ ⅜
C Gas	14707	$19⅝	19⅜	19⅜	+ ⅛
Control P	200	160	160	160	— 5
Corp Ind C	925	$14¾	14½	14⅝	+ ⅛
Cornat Ind	800	150	145	150	
Coronatn	225	95	95	95	
Corp Food	100	$8¼	8¼	8¼	+ ⅛
Costain R	z10	$6⅝	6⅝	6⅝	
Crain R L	900	$11½	11½	11½	
Creatstk	400	400	385	385	+10
Crwn Life	75	$30	30	30	
Crush Intl	1700	$17½	17	17	— ⅛
Cygnus A	1800	$5¾	5¼	5¼	+ ⅛
Dale-R	1200	$6½	6⅛	6½	
Distl Seag	2620	$15½	52¾	53½	+1¼
Dom Bank	700	$9¾	9⅝	9⅝	+ ⅛
Dome Pete	817	$32¾	32¼	32⅝	+ ⅜
D Bridge	1815	$23	21¼	23	+2¼
D Citrus	300	$7	7	7	
D Coal pr	400	$23⅜	23⅜	23⅜	+ ⅛
D Fdry	23359	$22	21	21¼	+ ¾
Dofasco p	z10	74	74	74	
Dom Glass	575	$10	9⅝	9⅝	— ⅛
Dom Lime	100	$7	7	7	+ ⅛
D Lime w	400	68	68	68	+ 1
Dom Store	4352	$13⅜	13½	13¾	+ ⅛
Domfar	9930	$10¼	9¾	10¼	+ ⅜
D Textile	$100	$17	16½	17	+ ½
Douglas L	100	205	205	205	+15
DRG Ltd	300	$12¾	11¾	12⅜	+ ⅜
Dupont	1572	$17½	17	17½	+ ¾
Dusfbane	200	475	475	475	+ 50
Dylex D A	605	$7	6⅝	7	+ ¼
Ecom-mv p	z10	$33	33	33	
E-L Fin	500	$6⅛	6	6	
E-L Fin w	609	200	180	200	
Electro Ild	960	$37½	36	37	+1¾
Emco	1100	$5¼	495	5¼	+30
F—J					
Falcon	2205	$79½	77¾	78	+ ½
Fed Diver	4900	140	125	125	—10
Fed Grain	1900	$7½	7	7⅛	+ ⅛
Fields S	1600	$13⅛	12⅜	13	+ ½
Fleet Mfg	650	84	83	84	+ 1
Fleetwd	200	88	8	88	+ ½
Ford Cnda	530	$85½	85	85	
F Seasons	125	$11½	11½	11½	+ ¼
FPE Pipn	z50	$17¾	17¾	17¾	
Fraser	150	$13½	13½	13½	+ ½
Freiman	100	435	435	435	
Fruehauf	z50	$16	16	16	
Gaz Metr	100	$5½	5⅜	5⅜	— ⅛
Gaz 2½ pr	z10	$65	65	65	
Gen Baker	100	335	335	335	—15
Gen Distrb	100	$15½	15½	15½	+ ½
GMC	334	$81½	81½	81½	—1¼
G P Mtg A	300	570	57	20	
Genstar L	2000	$11¾	11	11	+ ⅛
Genstar L w	385	325	325	325	
Gesco Dis	300	250	250	250	
Glendale	500	490	490	490	+15
Glengair	500	170	170	170	— 5
Gleng B p	500	310	310	310	— 5
Gleng U	500	$4½	4	4½	
Gp Invs pr	2325	$23¼	22½	22½	
Gp Fin w	13816	275	255	260	+15
Gp Fin p	$1005	$12¾	12½	12⅝	+ ⅜
GPL $3. pr	700	$10¼	10¼	10¼	
GPL UK p	z20	$8½	8½	8½	
Gr Gulf	2000	$19	18¾	18½	+ ⅛
Greyhnd	1025	$14	13⅜	14	+ ⅛
GSW Cl A	100	$8½	8½	8½	
GSW Cl B	1100	$8½	8½	8½	
Gulf Can	3220	$12½	11⅜	12½	+ ⅜
Gulf Can	5795	$25¼	24⅜	25	+ ¼
Halifax D	500	135	135	135	
H Group	700	$18½	18¼	18½	+ ⅛
Hardee	3325	105	100	105	
Hard Carp	250	$13⅜	13⅜	13⅜	
Hard Cpt A	550	$12¾	11¾	11¾	
Harris J S	300	270	250	270	+30
Harveys F	2610	75	70	71	+ 1
HWood A	100	140	140	140	
Hawker S	4787	245	215	240	+40
Hawker pr	200	$6½	6½	6½	+ 1
Hays Dna	100	10	10	10	+ ½
Hedway C	225	340	340	340	
Homa A	7100	$33⅜	33¼	33¼	+ ⅛
Home B	700	$33½	33½	33½	
Horne Pit	300	250	240	250	+ 5
H Bay Co	7330	$17¾	17⅜	17½	+ ⅛
HB Oil Gas	3410	$43½	43½	43½	+1¼
HB-Oil pr A	635	$55½	55	55	+ ½
Hunter D	725	$14	13¾	13¾	— ⅛
Huron Erl	3675	$21⅜	21¼	21⅜	— ⅛
Husky Oil	3487	$16½	16⅛	16⅛	— ⅜
Husky D w	2600	700	685	690	+15
IAC	5419	$18¾	17⅞	18½	+ ⅜
IAC 4½ p	100	72	72	72	+ 4
IAC w	2130	740	705	710	+40
Imasco	2218	$18⅝	18¼	18¼	+ ⅛
Imasco A p	275	435	435	435	
Imp Gen w	500	90	90	90	+10
Imp Oil	16630	$30¼	29¾	30	+ ⅛
Income DI	100	475	475	475	—15
Indal Can	806	$8½	8½	8½	+ ⅛
Industmin	112	$9	9	9	+ ⅛
Inland Gas	460	$12	12	12	+ ⅛
Inland G p	500	$14	13½	14	
Inter-City	600	$8¾	8	8	
Inter C A p	300	$18½	18	18	
Inter C B w	2200	265	250	260	
Intrmelco	500	215	215	215	+15
IBM	203	$310	306½	310	+ 3
I Nickel	23912	$39½	38¾	38¾	+ ⅜
Int Util	6996	$37½	36¾	37	+ ⅜
Intrprvl I	160	$23¼	23¼	23¼	+ ¼
Int Div	2600	365	345	355	+35
Intpr Pipe	4505	$27½	27¼	27⅜	+ ⅛
Int Pipe w	3640	$11¾	11⅜	11½	+ ⅛
Intpr Steel	1430	$7¼	7¼	7¼	+ ¼
Intpr Sft pr	600	$22	22	22	
Inv Grp A	1730	$7	6⅞	6⅞	+ ¼
Inv Grp 5 p	265	$18	18	18	
Irwin Toy	850	$17	16½	17	+1¼
ITL Ind	200	365	365	365	+ 5
Ivaco Ind	9700	$14½	13⅝	14	+ ⅜
IWC Ind	800	195	185	18	+15
Jockey C	600	430	410	430	+ 5
K—N					
Kaiser Re	6200	$5	485	490	+10
Kaps Tran	913	$7¼	6⅞	7¼	+ ⅛
Keeprite P	4875	$9¼	9	9	+ ½
Kelly D A	100	$5½	5¼	5¼	
Kelsey H	100	$5½	5½	5½	+ ⅛
Kenting	323	$8¼	8¼	8¼	+ ⅛
Koffler	2680	$13¾	13¾	13¾	+ ⅛
Koffler A p	2350	$8½	8½	8½	
Koffler w	2325	600	560	600	+ 50
Labatt	1395	$21⅞	21¼	21⅜	— ¼
Labatt pr	820	$23	22¾	22⅝	— ¼
Laidlaw M	445	$12½	12½	12½	+ ½
LOnt Cem	4300	235	215	230	+ 30
Laura Sec	21	$5¼	5¼	5¼	
Lau Fn 1.40	700	$13¾	17¼	17¼	+ ⅛
Lau F 2.00	705	$24½	24½	24½	
Leigh Inst	8717	405	380	380	— 5
Leons Frn	500	$5⅝	5⅝	5⅝	
Levy A pr	200	$6½	6½	6½	+ ½
Life Inv w	400	70	70	70	
Living w	999	370	350	360	—10
Lob Co A	5231	$5⅝	5¼	5⅝	+ ⅛
Lob Co B	2210	55	5¼	5⅝	+ ⅛
Lob Co pr	100	$29¼	29¼	29½	— ¼
Lob Co 2pr	z10	$56½	56½	56½	
Loeb M	2150	385	370	370	—10
Maclarn A	100	$14½	14½	14½	
Maclarn B	110	$15½	15½	15½	— ½
Maclean H	600	$14	13¾	14	+ ¼
MH Cable	900	$6⅝	6¼	6⅝	— ⅛
MB Ltd	3548	22	21	21⅛	+ ⅛
Magna	25100	275	270	275	+10
Magnason	850	$7⅛	7	7	
Magnelcs	200	79	79	79	— 1
Maher	100	$19¾	19¼	19¾	—2¼
Major H D	300	150	150	150	
M Lf Gard	1325	$26½	25¼	25½	— ¼
M Lf Mills	250	$14¼	14	14	+ ⅛
Maritime	900	$20¼	20¼	20⅛	— ⅛
Markboro	1145	$5	495	5	
Markbro w	1300	80	75	75	
Mass-Fer	7084	$11	10½	10¾	+ ⅛
McLaghn	2400	$10½	10	10	— ⅜
McLagn w	700	460	450	450	+10
MEPC	1415	$6¼	6¼	6¼	+ ⅛
MEPC w	200	190	190	190	+20
Met Stores	2570	$14	13⅝	14	+ ½
Microsyst	534	$5	480	480	+ 5
Micrsys w	600	185	185	185	— 5
Mill Brick	200	465	455	465	+25
Mindustri	200	$6¾	6⅜	6¾	+ ½
MLW Wor	100	$12⅜	12⅜	12⅜	— ⅛
Molson A	4330	$17¼	17	17¼	
Molson B	740	$17¼	16¾	16¾	+ ¼
Monarco	300	$6	6	6	
Mnt Trst	110	$16	16	16	+ ½
Moore	8425	$34⅞	34	34⅝	+ ⅛
Morse B	z50	$23	23	23	

EDITOR: G.S. KENT

BUSINESS AND FINANCE

TREASURY YIELDS EASE

OTTAWA (CP) — New 91-day Government of Canada treasury bills auctioned Thursday: $175 million at an average price and yield of 99.028 and 3.94 per cent. Last week, same amount and term, 99.017 and 3.98 per cent.

182-day: $45 million at 98.030 and 4.03 per cent. Last week, same amount and term, 97.998 and 4.10 per cent.

Rothman's

Unit cigarette sales rose 7.6 per cent in the quarter ended Sept. 30, reports Rothman's of Pall Mall Canada Ltd., despite advertising bans.

Sales amounted to $3.3 million in the period.

A year ago, the company had consolidated net earnings of $2.42 million (31 cents a share) on gross sales of $56 million.

Abitibi

Third-quarter earnings improved to give Abitibi Paper Co. Ltd. a nine-month profit to Sept. 30 of $2.66 million (12 cents a share) compared with $2.85 million (13 cents) for the period last year.

Sales totalled $207.46 million, down from $213.2 million. Abitibi said about half of the reduction resulted from the higher value of the Canadian dollar.

Third-quarter profit was $2.27 million compared with a loss of $255,000 during the corresponding period of 1970. Sales rose 6 per cent, but earnings were higher because of reduced provision for income taxes of a subsidiary company.

Issues

Two new financing issues Thursday were snapped up without public participation as the bond market continues to enjoy favor in Canada.

A $25 million eight-year issue of Canadian dollar bonds offered by the International Bank for Reconstruction and Development at 7¼ per cent sold within the hour before allotments could be made. The issue was taken up by a syndicate headed by A. E. Ames and Co., Wood Gundy Securities Ltd. and Dominion Securities Ltd. at 99⅝ to yield 7.29 per cent.

Inland Natural Gas offered $7½ million of 8¼ per cent bonds, which apparently was taken up by Dominion Securities without other dealer participation.

Kaiser

Third quarter operations of Kaiser Resources Ltd. turned around recent losses to show net earnings of $37,277 from sales of $26 million. But in the nine months, consolidated net loss amounted to $13 million from $55 million in sales.

The company said it had improved productivity, efficiency in the preparation plant, better maintenance and less labor turnover. Coal quality also has been upgraded. Modifications to the plant continue.

A year ago, third quarter loss amounted to $1.4 million on sales of $2.29 million.

FCA

Net profit amounting to $322,092 for the three months ended Sept. 30 is reported by Financial Collection Agencies Ltd., based in Montreal and with offices throughout North America, U.K., Ireland and Puerto Rico.

A year ago the figure stood at $184,588, the increase amounting to 75 per cent. Before tax profit was $607,720 vs. $346,970.

Accounts for collection rose from $30.3 million to $40.8 million.

Homestead

Canadian Homestead Oils Ltd. had earnings of $71,000 or 1.5 cents a share during the three months ended Aug. 31.

In the comparable period a year earlier the company earned $111,000 or 2.4 cents a share.

Gross revenue increased 14 per cent to $693,000, mostly as the result of higher crude oil production which was offset slightly by a decline in natural gas sales.

Fully diluted, share earnings were one cent compared with 1.6 cents.

Interim Listings

THURSDAY

	Bid	Ask		Bid	Ask
Achern	10	13	Hunt Bs		17
Alekon	10		Ice Stat	22	25
Alfalf	10	15	Imp Mil	17	19
Alvila	6	7	Inf Spec	90	93
Amalgm	4		Jackpot	9	15
Ambas	14	17	Juniper	16	18
Amber	25	35	Kelgien	9	11
Anchor	25	27	Kelver	20	22
An Bomr	35		Kismet	55	60
Ang Wst	11	14	Komo E	11	15
Arcadia	11	16	Leemc	17	18
Athena	12	15	Lewes R	19	20
Babine	8	10	Lori Ex	28	30
Bonnet	10	20	Low Val	11½	12
Bon Val	35	41	Lucky St		12
Borawy	34	37	Merlex	28	30
Brwstr	90	91	Maverk	45	55
Buckey	40	45	Mofor	6	12
Calix	5	6	Moln M	5	6
Calmrk	12½	16	Monrch	9	10
Can Bas	14	17	Moroco	22	25
Cardwl	13	20	N Gld St		30
Carolin	23	25	Nilson	110	114
Centex	15	16	Nthn Isl		18
Chapprl	23	24	Ortega	5	6
Cinola	7	9½	P N Oils	6	12
Citex	6	9½	Panthr	20	22
Cleveind	5	6½	Payette	11	14½
Cmplx	135	140	Payco	6½	7½
Condor	14	15	Radiat	495	500
Conoco $	45	46	Rackla	7½	13
CP Mac	8	11	Rayore	30	35
C Queen.		12	Reco	10	12
Cosmic	18	23	Red Mtl	10	12
Cream $	30	35	Richwd	2½	295
Dalex	13	15	Rimrk	55	65
Drkhk		33	Robert	80	91
Darsi	8	9	Rocket	21	22½
David	35	40	Samson	6	
Def Kirk	4	9	San Jac	7	10
Demsy		20	Seton L	6	7
Derby	103	104	Shasta	60	65
Dicfatr	21	24	Sheba		30
Donna	12	15	Shawnx	w6	28
Dorita	12		Sher Lee	7	9
Dynam	10	11	Sierra	1½	3
EagRy	22	25	Silmnc	32	39
Echo By	20	30	Silvcup		18
Emper	4	9	Sly Spr	68	70
Equal R	30	34	Solomn	40	50
Exster	50	55	SPA Mns		9
Falcon	11	13	Spectatr	8	12
Falcon	75	80	Spectfr	$2	55
Fawn By	5½	9	Spenho	5	6½
Fed Mn	25	30	Stellak	10	10½
Gary M	12	18	Sunris	20	21
Geoast	135	135	Swim L	17	22
Gient Mi	15	17	Tanely	10	11
Gilbex		35	Tanzili	18	30
Glen Cop	16	20	Teknol		27
Glenlyn	6	11	Toply Cr	9	12
Gldn Gat	6	10	Troy Slv	11	13
Gld Rlv	103	107	Tyee Lk	25	30
Gramr	28	40	Univ Pat	11	12
Grt Slave	7	9	Univex		40
Grn Espl	40	43	Vargas	20	25
Guif Tin		35	Vasflod	4	5
Han Gld	13	21	Victor	12	13½
Hertz In		15	Wavcm	41	45
Highld L	8½	10	W Stndrd	8	11
High Mr		14	Whipsw	12½	18
High Val	10	12	White R	10	13
Honda	32	44	Whitesal	8	10

Calgary Stocks

THURSDAY

Stock	Sales	High	Low	Close	Net Ch'ge
Edm Speed	1000	85	85	85	
Farm-Tr.	100	210	210	210	—10
Turbo Res	200	88	85	88	+2
Oils					
Amer Eagle	100	108	108	108	
Brett	7000	28	26	26	
Jagor	1000	30	30	30	
Madison	3500	22	21	21	—2
Maverick	2000	14	14	14	
Monterey	3000	4½	4½	4½	
New York	1125	62	61	62	+1
Nitracell	3000	41	40	41	+1
Nitracell	5000	41	40	41	+1
Omega	500	8	8	8	—2
Petromine	1000	20	20	20	—5
Petroqst	7500	19	19	19	—1

Harvey's

In the 24 weeks to Sept. 12 Harvey's Foods Ltd. showed a net income of $256,869 (five cents a share) on gross income of $2.865 million.

The company made no comparison with performance a year ago.

Bond Clean-Up Rate Favorable

Successful sale of its first issue through the New York market is credited with obtaining a favorable rate on a supplementary issue Thursday by B.C. Municipal Financing Authority.

Described by chairman Hugh Curtis as a cleanup following the new York financing two weeks ago, the $1,258,700 additional amount was tendered in Canada and three groups bid on it.

Successful bidders were a group headed by Wood Gundy Securities Ltd., and Odlum Brown and T. B. Read Ltd. Others in the syndicate were McLeod, Young, Weir and Co. Ltd., Bank of Montreal and Bell Gouinlock and Co.

The 25-year serial debenture issue was priced at 99.573 and bears interest at 7¾ per cent, for a net cost to the authority of 7.803 per cent.

This compares with the $20 million issue in U.S. funds at 8.375 per cent placed in the New York market, and an Ontario regional district's financing on Wednesday of this week which was placed at par for 8 per cent.

"We are extremely pleased at the rate," remarked Curtis. "It shows our breakthrough in New York firmly established the municipal financing authority in the Canadian market."

The money was needed to meet requirements for capital financing of waterworks, sewers and pollution abatement projects of B.C. regional districts.

Strong Recovery Predicted

MINNEAPOLIS (AP) — Walter Heller, former presidential economic adviser, predicted today a strong economic recovery in 1972 that will yield the first $100 billion advance in gross national product in U.S. history.

He predicted a "real" growth rate of 6½ per cent in the GNP — the sum of the value of goods and services — sold during 1972 and a three-per-cent rise due to inflation.

Heller made the estimates in his annual economic forecast released today by National City Bank of Minneapolis. Now a professor of economics at the University of Minnesota, Heller was economic adviser to Presidents John F. Kennedy and Lyndon B. Johnson.

Heller said the GNP, expected to be about $1,050 billion by the end of this year, probably will hit $1,150 billion by the end of 1972.

Among his projections for the year:

—Rising consumer confidence coupled with rising after-tax incomes will lend to greater consumer spending;

—Home building will continue "on a high plateau";

—Business investment should accelerate;

—The U.S. budget and an improved balance of trade will aid expansion.

MUTUAL FUNDS, BONDS

THURSDAY

MUTUALS	Bid	Ask
Acro Fd	112	123
All Cdn Com	813	889
All Cdn Div	914	999
All Cdn Ven	372	407
Amer Gr	603	662
Assoc Inv	483	488
Canada Gr	541	595
Canagex	870	941
Cdn Gs En	1322	1453
Cdn Inv Fd	433	475
Cdn Sec Gr	421	463
CSA Gold	405	443
Cdn Trust'd	493	541
CSM Japan	735	808
Capital Gr	831	903
Coli Mut	596	654
Com Intl	1222	1343
Com Intl Lv	321	353
Com Vent	582	640
Corp Inv	512	560
Corp Inv SF	480	525
Dreyfus	1202	1317
Enterea Inv	541	592
Exec Fd Cda	541	615
Exec Inv Intl	327	
Fraser Gr	271	298
Gls Comp	874	961
Gls Income	319	351
Gr Pac	454	496
Growth Eq	569	626
Guard Gr	843	
Harvard	614	675
Indust Gr	547	601
Inv Gr	1023	1119
Inv Intl	755	826
Inv Jap	483	528
Inv Mut	510	558
Maritime Eq	306	334
Mut Accum	503	553
Mut Bond	1006	1106
Mut Growth	502	552
Mut Income	411	507
Natrusco	1234	1292
Natural Res	658	719
NW Equity	676	743
NW Financ	418	459
NW Growth	541	595
Pension Mut	715	784
PH N Fd	1408	1436
Planned Res	389	421
Princ Gr	400	439
Prov Mut	633	692
Prov Stk	538	589
Regent Gr	830	912
Regent Vent	383	421
Royfund	524	546
Spec	918	1003
Taurus	320	352
Temp Gr	2440	2667
Timed Inv	702	
Un Accum	469	515
Un Horizon	283	311
Un Amer	226	248
Un Vent	390	429
Univ Sav Eq	669	735
Univest	534	587
Vanguard	1048	1148
INDUSTRIALS		
AGF Special	285	290
CPI Common	11	12
Guard Gr pfd	7⅞	8⅛
Joil Jum cm	80	100
BONDS		
Government of Canada		
Do 4¼ 72	99.85	99.95
Do 6½ 73	102¼	
Do 8 74	107¾	108½
Do 7¼ 75	106	106½
Do 7 77	106	107
Do 8 78	109	
Do 5½ 80	95½	96¼
Do 4½ 83	85⅝	85⅞
Do 5¾ 92	85	
CNR 4 81	81½	83½
CORPORATIONS		
Alcan 9⅛ 91	107	
Algoma 8¾ 91	103½	104½
Bell 8 77	104	
Do 8 92	101⅜	101⅝
Do 9⅛ 93	110	
BC For 9¾ 92	104	106
BC Sug 9½ 90	104	
BC Tel 5 82	79	
Do 6¾ 89	86½	
Do 9½ 90	107	
Do 9⅛ 92	108	
Comin 8½ 91	102	102½
CPR 8⅞ 92	105	106
CP&L 9⅛ 90	104	
Dofasco 9 91	106	
Hud B 8¾ 91	101½	
Imasco 8½ 91	102½	
Imp O 8½ 89	105	
Inco 9¼ 90	107½	109½
MacMil 8½ 91	102	103
Noran 9¼ 90	106	108
NC Gs 9⅛ 91	103½	104½
Pa Can 8½ 94	100	103
Ryl Bk 7 91	100¼	100¾
Steel 9¼ 90	107	
Trdrs 9½ 91	102½	104½
TCP 9¾ 90	108	110
Wstcst 8 91	105	105½
CONVERTIBLES		
Acki'ds 7½ 88	74	77
Al Gas 7½ 90	120	122
Block B 6½ 88	82	87
Con Gs 5½ 89	98	99
Dynasty 7 82	70	75
PWA 7 82	98	102
TCP 5 89	90	92
Wstcst 5½ 88	88	90
Do 7½ 91	113	114
Wdwds 6¾ 89	118	120

London Metals

WEDNESDAY

In pounds sterling per metric ton.

	Close		Prev. Close	
Copper—Wire Bars				
Spot	419	419.50	419	420
Fwd	426.50	427	426.50	427
Sales 4,800 tons.				
Tin—				
Spot	1401	1403	1402	1403
Fwd	1406	1407	1407	1408
Sales 220 tons.				
Lead—				
Spot	90.50	90.75	90	90.50
Fwd	92.50	92.75	92.25	92.50
Sales 1,350 tons.				
Zinc—				
Spot	137.50	138	133	133.25
Fwd	137.75	138	134.25	134.50
Sales 6,975 tons.				

. . . The . . .
GLENSHIEL HOTEL
for Lunch
SMORGASBORD
11:30 to 2:30
$1.25
in the
THISTLE ROOM
Open 8:00 to 8:00
606 DOUGLAS STREET

FINE STORE FOR RENT
In the centre of business district, half block off Douglas Street. Approximately 2,000 square feet plus a full basement. Reasonable rent.
PHONE 383-2211

2091 NEWTON STREET
Oak Bay

OPPORTUNITY for the young retired couple and ardent gardeners. Featuring:
★ 16'x19' living room luxuriously carpeted, with lovely granite fireplace.
★ Attractive modern kitchen with adjacent dining room, opens to garden.
★ 3 bedrooms (or 2 and a den), 1½ bathrooms.
★ Separate garage, greenhouse and an exceptional garden.
$23,700
To inspect the interior, just call
384-8126 MR. GREENE 385-0795
PEMBERTON, HOLMES LTD.
1002 Government Street

77 BEACH DRIVE
Now Reduced to
$49,950
Call 598-8129
For Further Details


OPEN HOUSE
3249 SEATON ROAD
Saturday, 1:30 to 4:30 P.M.
Perfect two bedroom retirement or starter home. Close to all services and close to Senior Citizens Activity Centre. Priced to sell at $16,900 with low down payment.
DAVE TAYLOR OR BILL SIDHU
382-4251
RITHET AGENCIES LTD.
714 Fort St., Victoria, B.C.

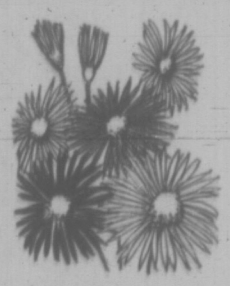
HILITE INDUSTRIES Ltd.
GUTTERS AND DOWNSPOUTS
DRIP DRIP DRIP
DRIP DRIP
and DRIP
If your gutters and downspouts need replacing then now is the time with Hilite's all aluminum factory painted rain water goods.
Take advantage of these plus features with your purchase of a House Order of rain water goods.
● Free Delivery
● Additional 5% Discount for cash and carry
● 4" Aluminum Gutters (inside dimensions)
● Big capacity
● Elegantly styled rectangular downspouts
● Guaranteed painted finish
● FREE INSTALLATION estimates
● Service with a smile
ADD VALUE TO YOUR HOME AND REPLACE THOSE LEAKY GUTTERS
PHONE 386-8388
OR VISIT
HILITE INDUSTRIES Ltd.
1965 Store St., (Opposite Capital Iron) Victoria, B.C.

evening activities at the university
Data Processing Concepts For Management
This course will provide students with an understanding of the role of systems and data processing. It will emphasize the importance of involvement by middle and top management in the data processing department and will discuss advanced concepts, organization, applications areas and problems related to computer development.
Open to any member of the community.
Tuesdays beginning October 19, 7:30-9:30 p.m.; 8 sessions, Fee: $40.
To register, call the University of Victoria, Division of Continuing Education, 477-6911, local 395 or 500.

Member of Canada Deposit Insurance Corporation
8%
On Term Deposits
CITY TRUST
1306 Douglas St.
Phone 383-4141
CITY SAVINGS & TRUST COMPANY
REGISTER NOW FOR TAX SAVINGS

OPEN TO VIEW
2 to 4 Daily
360 DALLAS

VICTORIA'S SEAFRONT PRESTIGE CONDOMINIUM
Magnificent view from all suites
ONE BEDROOM from $18,000
TWO BEDROOM from $23,000
THREE BEDROOM from $42,000
LET DON WHYTE AND ALEC GOWER GIVE YOU A PERSONAL TOUR
EXCLUSIVE AGENTS
WHYTE AND GOWER
OAK BAY PROPERTIES
2227 OAK BAY AVE. PHONE 592-2407


MADRONA RIDGE
New Subdivision
OPEN FOR YOUR INSPECTION
1:30 - 4:30 SATURDAY
Act now, come and meet the contractor, pick your lot and have that dream house built. Two homes are already started. Madrona Ridge offers seclusion yet is is close to all amenities.
Turn left on Fulton Road off the Sooke Road, follow Fulton up the hill then turn right on Betula Place.
Your Host:
LARRY M. BROOKS
384-8126 or 478-2918
Pemberton, Holmes Ltd.
1002 GOVERNMENT STREET

OPEN HOUSE
SATURDAY—1:30-4:00
369 ARNOLD AVE.

Immaculate 5-room home in choice Fairfield area. Living room with fireplace and separate dining room. Delightful kitchen and bathroom. Two bedrooms on the main floor and one in basement. Full Price 23,500—Good financing available. For additional information please call
THOS. E. ANDERSON
Res. 592-3358 Off. 386-2111
MONTREAL TRUST
1057 Fort St.

RENT A
Pinto
AUTOMATIC
$3.00 Per Business Day or Night
Plus Gas and Mileage
386-6666
PETER POLLEN
FORD RENT-A-CAR

Accounting Opportunities
Major forest products company has vacancies for accountants. Present vacancies are at a junior level in the Vancouver area but there will be good opportunities for advancement.
The preferred applicant will have:
—2nd year level CGA or RIA, or better
—accounting experience
—willingness to relocate at smaller centres on Vancouver Island, Up-Coast or in the interior of B.C.
Starting salary dependent upon experience and qualifications. Comprehensive staff benefits plan. Written applications please to Industrial Relations, Crown Zellerbach, P.O. Box 2079, Vancouver 3, B.C.
CrownZellerbach

737 FORT 388-5561
BOULTBEE SWEET REALTY LTD.
* Homes * Apartments
* Hotels * Motels
* Commercial Bldgs.
* Mortgages * Leases
* Land * Condominiums

4 CONDOMINIUMS
Elegant Individual Homes
Fairlyn Manor
415 LINDEN AVE.
Fully carpeted and equipped. One and two bedrooms, 1½ bathrooms, 30" electric ranges and frost-free two-door refrigerators. Built with the pride of ownership in mind. Your choice of wall-to-wall broadloom.
Ard Lea Court
305 MICHIGAN
CORNER OF OSWEGO
Bram Lea Court
118 CROFT ST.
You Can Buy A One Bedroom Condominium For As Little As
$11,500.00
Complete with stove, fridge, curtains, drapes and wall-to-wall.
Glen Alden
1146 VIEW ST.
Enjoy the convenience of living close to the city, the soothing comfort of the sauna bath and the attractive suites with the large entrance halls. We invite your comparison.
ALL
OPEN FOR INSPECTION
DAILY
Including Sat. and Sun.
(1:30 to 4:30)
BOULTBEE SWEET REALTY LTD.
737 FORT 388-5561
A YORKSHIRE TRUST AFFILIATE

Gas Reserve Count-Urged

BANFF (CP) — The extent of natural gas reserves must be determined as accurately as possible because of the North American energy demand, John Maybin, president of the Canadian Gas Association, said Thursday.

Before the National Energy Board decides on the amont of gas Canada can spare for export, a careful evaluation should be made to determine the amount available to the growing Canadian market.

He told the 15th annual meeting of the Canadian Petroleum Tax Society that although Canada's ultimate reserves have been estimated at 700 trillion cubic feet, only 40 per cent of the amount has been discovered.

"I think it is most important that we find out as quickly as possible whether it is still reasonable to keep assuming that these areas are going to be as prolific as we hope.

"Personally, I don't see how we can resove the problem of how much gas we can spare for export except, perhaps, on a very tentative basis until we reach some conclusions about the outlook for major gas discoveries."

New Orders On Increase

OTTAWA (CP) — New orders for manufactured goods placed in August totalled $3.9 billion, up 5.2 per cent from revised figures for July, Statistics Canada reported Thursday.

At the end of August, Canadian manufacturers had an accumulation of $4.49 billion in unfilled orders, almost as much as at the end of July.

Shipments during August were valued at $3.91 billion, up from $3.7 billion during July.

The statistics bureau said that when seasonally adjusted to take into account usual monthly fluctuations in business activity, manufacturers' shipments in August were up 7.1 per cent, new orders were 6.7 per cent higher, and unfilled orders at the end of the month were down by half of one per cent.

$1 Million In Payouts

TORONTO (CP) — The National Contingency Fund announced Thursday it has authorized payment of an additional $500,000 to certain clients of bankrupt Malone Lynch Securities Ltd., bringing the total paid by the fund to about $1 million.

The fund's board of governors said they have agreed to "make up whatever difference there may be to bona fide members of the investing public dealing with the firm at arm's length."

The fund was created in 1969 by Canada's major stock exchanges and the Investment Dealers' Association of Canada to assist investors facing losses due to the insolvency of a member firm.



LANDSCAPE BEAUTY
DEPENDS ON PEOPLE
And it's nice to know that
CEDAR HILL GARDEN CENTER
has the largest selection of plants and shrubs in the Victoria Area.
Remember, beauty is a community effort and satisfaction is a personal achievement.

New—WHITE WONDER DOGWOOD
6" blooms. Red leaves in Fall. 6' trees $8.95

DWARF ENGLISH LAVENDER
Make your own sachet. each 95¢

New—JAPANESE PALMATUM MAPLE
"Red Head." Holds its red color all season. 2½' plants $5.95

RHODODENDRON SALE
Choice budded plants. 10 varieties to choose from. Reds, pinks, white, yellow. Beautiful plants eager to grow and give you months of beauty. 18" to 24", each $4.99

FRUIT TREES
APRICOTS—Blue Ribbon Quality $3.75
New Spur Type
RED DELICIOUS APPLES
They'll have fruit next year. Fantastic bearers $3.75
Jay Darling Flowering Crab
Every spring produces masses of wine-red blooms and after spring's carnival of color, handsome bronze foliage continues and the red fruit are perfect for delicious jelly. 5-6 ft. trees $4.95

Come and See Our Large Selection of Fruit Trees
ASPARAGUS—2-year-old roots 10 for 95¢
RIMROD GRAPES Seedless, the sweetest grape that will grow in this area. Good for wine or eating, each $1.69
RHUBARB—Canada Red. Wonderful flavor. Root 75¢

Imported Holland Bulbs
DUTCH BULBS
One of the largest selections to be found anywhere. Shop early while selection is still complete.

PINE TREES
Wide assortment of Austrian, Colorado, Scotch, Mugo, Japanese Black, Strobus. Everyone likes pines! Many take seaside conditions, salt spray. All are easy to grow.
PRICED FROM $3.50 to $10.95

YOU NEVER GAMBLE WITH QUALITY IT'S YOUR BEST BET

OPEN 7 DAYS A WEEK
For Your Convenience

Browse through the nursery and see all the Fall colored trees

CHARGEX
Cedar Hill
NURSERY and GARDEN CENTER
1551 CEDAR HILL CROSS ROAD
Half Block West of Shelbourne
10 a.m. to 5 p.m. Sunday

the Bay

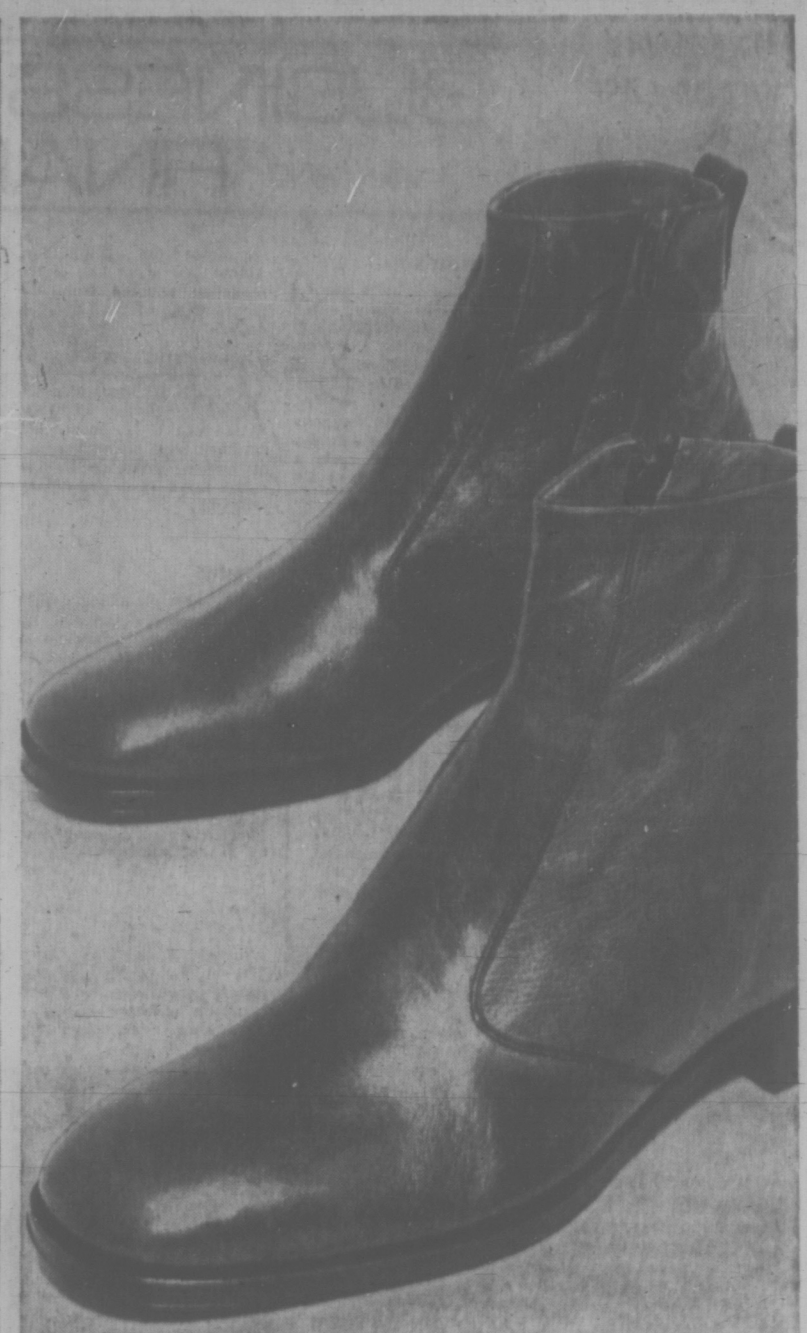
TOW COAT SPECIAL

F10 A handsome way to keep out the weather. Waterproof DuPont nylon shell. Winterproof Fortrel* fibre fill. Equipped with side zippers for action. Zipper and snap fasteners on fly front. Concealed hood. Comes in navy and emerald. Sizes 36-46. It's a good buy!
*RTM

Only 19.99

Casual Wear, DOWNTOWN, LOUGHEED, RICHMOND, VICTORIA





SLATER BOOTS

Only $25

Imperial high grade boots from a maker well known for quality workmanship and fine detailing. Boots featuring trim slip-welt construction. Construction that looks great and wears well. Come in and be fitted in your choice of these two very handsome styles. Do it now while the price is right!

Men's and Young Men's Shoes, DOWNTOWN, LOUGHEED, RICHMOND

F11 7" SIDE ZIP BOOT available in popular sizes. Freudenberg calf or glazed kid in black. Supple, grained leather in medium brown. Leather soles and rubber-tip heels.

Not illustrated.

F12 7" CHELSEA BOOT has leather covered gore. Black Freudenberg calf. Leather soles and rubber-tip heels. Sizes 7-12 M.



If you don't have a BAY ACCOUNT CARD phone the Credit Office, 385-1311 . . . we'll have it ready for you when you come in.
Use it for monthly charge or for easy monthly payments.

Hudson's Bay Company

DIAL 385-1311 DAILY STORE HOURS 9:30 A.M. 'til 6 P.M. THURSDAY AND FRIDAY 'til 9:30 P.M.
THERE'S MORE FOR YOU DOWNTOWN

Victoria Daily Times

VICTORIA, B.C., FRIDAY, OCTOBER 15, 1971 — PAGE 9

CANADA'S FATE

A Lap Backward In the Air Race

If you think I'm going to give up on the subject of Concorde just because I see you unsuccessfully smothering your tiny yawns you badly underestimate my manic tenacity.

I happen to believe, you see, that Canada, a nation at the geographical crossroads of the world's flyways, is in danger of falling 10 years or more behind in The Aviation Age now poised at the edge of its supersonic break-through. I happen to believe that if the top brass of our two national airlines don't bestir themselves off their broad behinds there'll simply be no catching up. Yawn if you will, but that's going to be a mighty big consideration in this nation's future.

★ ★ ★

I have on my desk this morning a compilation of reports by some of the world's foremost aviation writers and experts who have been aboard recent test flights of the Anglo-French faster-than-sound commercial transport which already, in its first Atlantic crossing to South America, has shown us a glimpse of aviation's future.

They are unreserved paens of praise for a magnificent flying machine that will answer a purely commercial demand and, perhaps more importantly, as the late Grant McConachie and other great pioneers of Canadian flight saw the benefit of raw speed, will cinch closer together a divided world.



Wrote William Rademaekers, of Time magazine: "I asked myself: As a paying passenger, would I want to fly in an SST, even at the expected premium of 30 per cent above regular economy class? The answer was yes."

Wrote Wayne W. Parrish, the distinguished aviation editor, with an aside referring to the United States' cancellation of their SST program: "Conclusion: Passengers will love SST. It will be 'the way to go' on long-distance flights. All of the rot and the bunk and the lies and the distortions that advocates of Weak America have shoved out about SST will one day be forgotten as more and more people are exposed to supersonic flights."

Wrote John L. Hess, of the New York Times: "In that dawn of jet transportation, the new airliner seemed unbelievably quiet, free of vibration and fast. Newsmen who took Concorde's recent flight to Dakar, Senegal, on the other hand, returned in two-and-a-half hours and said that nobody would ever want to fly the same distance subsonically again."

My original quarrel with the Canadian airlines was directed entirely toward CP Air. It seemed to me, then and now, inconceivable that a global airline with such long-distance, over-water routes could be so lacking in imagination and faith that they would not even get on Concorde's waiting list though the makers of the airplane had offered them a deposit-back guarantee if the plane did not live up to their expectations.

★ ★ ★

Since then the chicken-heartedness has extended to Air Canada and its chief executive officer, Yves Pratte. I strongly suspect that Pratte has been influenced by some of the more fanatic of the self-styled "ecologists" who, totally without foundation, are prattling about pollution in the upper atmosphere where Concorde will so serenely fly.

As editor Parrish rightly puts it, an awful lot of rot, bunk, lies and distortions have intruded on this bold new venture into future flight.

If, as the Montreal Gazette recently suggested, Air Canada cancels its high-priority reserve positions for four of the first production models of Concorde then we'll have slipped right back into the horse-and-buggy era of air transport and can expect a whipping from dozens of airlines that compete with us on trans-ocean routes.

Whatever Pratte's motivations may be he has said some very strange things as the top man of an airline that has cause to know, more than most, the fierceness of competition.

He has said, for instance, that supersonic flight is "directed to a tiny fraction of the population." That's nonsense, directly at odds with his own airline's repeated boasts that business and tourism have discovered that the whole world can be our back-yard in the day of the jet.

The clear record of air travel is that customers will go the fastest way. The gap between supersonic and subsonic jet is just as enormous as the gap between the jet and the propeller-driven airliner. It's my hunch that the day will come, no more than a generation away, when the SST will, in fact, monopolize every long-distance route.

★ ★ ★

Pratte has said, as well, that "a good part of the energy, talent and money expended on the development of supersonic aircraft might have been better spent . . . on research and development into the means of transporting passengers efficiently over short distances."

Maybe so, but that's simply confusing the issue. Beyond a $400,000 returnable down payment, Air Canada has had no direct participation in the development of Concorde. It has not prevented Air Canada in the slightest from offering encouragement or backing in a parallel development of short-haul aircraft. He surely knows that the airlines of the future will have mixed fleets. Why, then, knock the historic collaboration between Britain and France, a collaboration in which we should be participants rather than niggling critics?

No one, not even the makers of the airplane, pretend that the technological and economic problems have all been solved, that the brilliant test performances to date are all that matter. Concorde still has a long way to fly before it can enter into service. Najeeb Halaby, the president of Pan-American (whose test engineers and pilots are closely involved with the development) has said, cautiously, "We're waiting, we want to be shown."

But that's a far cry from the outright rejection by CP Air and the pessimism of Air Canada. If and when they are left at the gate I hope I'm around to say, "I told you so."



Storytellers For Canada

An unforgettable journey through the history of Canada is offered by the national dance troupe Les Feux Follets, who arrived today for an afternoon performance at Vic High and an 8:30 p.m. show at McPherson Playhouse.

The internationally acclaimed performers have travelled around the world and starred at both Expo '67 and Expo '70.

Originally a Quebec group, Feux Follets has become a national company which includes dancers from across the country, including Dan Costain, 22, of 1320 Queensbury Ave., Victoria (standing fourth from left). He's been with the group two years.

Bennett Wants Showdown With Doctors—Wallace



WALLACE
. . . feud suits Bennett

Premier Bennett is seeking a confrontation with the doctors of British Columbia by emphasizing the shortcomings of a minority in the profession, MLA Scott Wallace said today.

A feud with physicians suits the premier as a major issue in the next election, said the Oak Bay physician who resigned the Social Credit party this summer and now sits as an independent.

He was commenting on release of a report Thursday by the B.C. Hospital Insurance Service which is critical of some doctors' utilization of hospital beds.

The report is based on a five-month study by an unidentified doctor two years ago in a large but unidentified hospital in B.C.

Wallace said there is *no* doubt the survey refers to Royal Jubilee Hospital and is the work undertaken by Dr. David Longridge, a former general practitioner in Victoria now working for BCHIS.

The surveyor examined 805 cases over the five months and concluded that while there was no waste of hospital beds in four cases out of five:

● There was avoidable delay in nearly 19 per cent of cases.

● Doctors were responsible for the delay in 70 per cent of these cases.

● Lack of suitable facilities to transfer patients to accounted for 20 per cent of the delays and hospital service factors produced the other 10 per cent.

The report says that the 152 cases where there was avoidable delay meant patients lingered in hospital a total of 793 extra days. (It costs about $60 a day to keep a patient in an acute care hospital). The report proposes a number of ways closer watch and tighter control of bed utilization could be achieved.

Reaction of other doctors was caustic.

"If such a study was done in 1969, why does it take until October of 1971 to bring it to the attention of the public? It does seem odd," said Dr. A. C. Pickles, executive director at Jubilee.

Dr. Charles Ballam, medical director at the hospital, said conclusions that one patient in five remained too long in hospital represent the subjective, and admittedly sometimes arbitrary, opinion of one man — who never saw any of the patients.

There are a variety of psychological factors to be weighed in deciding whether to discharge a patient, said Dr. Gordon Lott, president of the Victoria Medical Society. And they don't appear on any chart.

"For a doctor to say there are not from time to time avoidable delays would be incorrect," said Ballam. "But to say delays are always an abuse is something else."

Dr. E. G. Q. Van Tilburg, executive director at St. Joseph's Hospital, said the daily check conducted by doctors at the hospital has tightened up bed utilization as much as possible.

He estimated there were 4,000 patient-days at St. Joseph's Hospital last year (at $59.20 a day) directly attributable to not having any place to transfer patients who no longer needed that level of care.

The BCHIS report suggested one course of action would be to close hospitals to private practitioners. Salaried hospital doctors might be able to keep tighter control on bed use.



BALLAM
. . . delay not abuse

"I would just ask BCHIS to show me one example anywhere where the average patient's stay in a closed hospital is lower than in the ordinary community hospital . . . generally speaking closed hospitals have a longer average patient stay," said Wallace.

He said Bennett "in a cunning political way" is building an election issue based on the shortcomings of a minority in the medical profession.

Compulsory Dues Plan Urged for Gov't Staff

The B.C. Government Employees' Union agreed today that every civil servant should pay dues whether or not they belong to the union.

Delegates to the union's convention in the Empress said benefits "fought for and gained by the union" are shared by members and non-members.

They agreed that "strong representations" should be made to the provincial government to implement the Rand formula, which requires all benefiting employees to pay dues to the union.

FREELOADERS

On the central issue of bargaining rights, delegates passed amid applause a restatement of the BCGEU's continuing efforts to win these rights.

Executive member Ed Honcharuk said it is time that non-union government employees begin paying dues. "I find parasitic, freeloading attitudes offensive," he said.

ALL EXCEPT B.C.

The executive resolution said some form of collective bargaining is enjoyed by employees at all government levels in Canada except provincial employees in B.C.

Bargaining rights should include exclusive recognition of the BCGEU as sole bargaining agent, written contract and dispute settlement giving a bargaining unit the option of binding arbitration or conciliation with strike right.

The executive was instructed to submit a brief on the issue to the government, Civil Service Commission and MLAs.

A move by the highways council that the BCGEU press for "necessary drastic action" (strike) from Dec. 15 to "gain satisfaction" on bargaining rights and all negotiable issues was referred back to the resolutions committee.

Claude Edwards, president of the Public Service Alliance of Canada, which represents federal civil servants, told delegates he hopes the B.C. government will pass collective bargaining legislation.

FASTEST-GROWING

He also urged encouragement for union organizing of white-collar workers generally, saying only 17 per cent of this sector outside government service belonged to unions "yet this is the fastest-growing part of the work force."

Beach Water Depolluted

Good news for anti-pollutionists. In one corner of Greater Victoria a victory has been won.

Signs marking two Esquimalt beaches as polluted came down in a brief ceremony this afternoon. Tests of water samples show the beaches are now safe for bathing.

They are at Saxe Point and Fleming Park and have been given a new lease on life because a sewer outfall near them has been replaced.

The new $7,500,000 Macaulay Point trunk sewer system includes an outfall pipe which carries sewage 6,100 feet into Juan de Fuca Strait before discharging it at a depth of 200 feet.

The old outfall at Macaulay Point discharged sewage at the water's edge, literally dumping it on the beach at lowest tides.

Taking part in today's ceremony were Hugh Curtis, chairman of the Capital Regional Board which organized the sewer project; Esquimalt Mayor Art Young and Dr. J. L. M. Whitbread, senior medical health officer for the metro health board.

SANDRINGHAM SUPPORT ORGANIZED

Delegates to the B.C. Government Employees Union convention agreed today to demonstrate their support for the year-long Sandringham hospital strike. (See also Page 35.)

A committee was considering ways of doing this. One of the actions being contemplated was having all 152 delegates join the picket line Saturday.

The convention was to consider the form of the demonstration after one delegate urged a representative from each branch picket the hospital and that a collection be taken up.

Ambulancemen Assist Birth

Ambulance assistant Larry Tuttle and driver Ed Pfeifle helped bring parental joy to Mr. and Mrs. John Scott of 1170 Fort Street early this morning.

The Garden City ambulancemen arrived moments after the Scotts' first baby, premature by two months and weighing three pounds two ounces, was born.

Soon after, the men brought the second of the twin boys, weighing two pounds 13 ounces, into the world.

The boys' condition is "fairly good." Both are in incubators at Royal Jubilee.



arthur mayse

SOMETIMES IN OCTOBER comes a day that is the very essence of autumn. Its early hours may be cool or even chilly, but by 10 a.m. or thereabouts, the air is almost summer-warm. The wind's asleep, and the broad-leaved maples stand glorious in brown and gold.

The thing about a bonus day of that sort is that it may not be repeated in a season too short at best. I regard it as a sending, to be spent outdoors if possible, and in a manner to provide memories.

Up-Island, last Saturday began with dank fog. But the sun burned through while the forenoon was still young, and when we put our car into the river road, the maples were glowing against their backdrop of somber evergreen.

Where the road peters out at the edge of the tidelands, we unloaded the gear required for a day of the kind we planned. Hip boots. Fly rods. A rucksack into which we'd be stuffing our jackets before the sun climbed much higher.

But no lunch . . . even on a bonus day, some necessary item manages to get itself forgotten.

A big tide had flooded into the river estuary. We trudged upstream by a fishermen's trail to a riffle that might be shallow enough for wading.

It was, though barely. On the other side, the woods are denser and the trail is narrower. Deer use it in the hours when intrusive mankind isn't about, and once we saw a bear emerge from it to swim a deep, smooth-flowing reach.

No bears on this golden day, or deer, either. Just the quiet woods, and beyond them a curve of high-tide beach packed with the drift-log jumble that has crowded it since last winter's gales.

In November, on a flood tide with a southeaster pounding in, that lee shore will be no place for man or beast. But on this calm, bright morning, it was one of earth's untroubled heavens.

Loons, gulls and diving ducks found good inshore feeding. We loafed along the beach with eyes peeled for other feasters. But there was neither swirl nor splash, and we began to wonder whether the sea-run cutthroat trout that we hoped to find were cruising in other waters.

It happens that way often enough. Still, it was no day for feverish endeavor. We laid our rods across a couple of logs, settled our backs against another, and devoted ourselves to the enjoyment of sunshine and utter laziness.

The seabirds reproved us with their industry. Presently something splashed close in to the shoreline.

"Bird," I said, not bothering to open my eyes.

"Trout," Win said, "and I'm hungry. If you caught it, we could have it for lunch."

Something swirled where no bird had dived. And though sea-runs can't be caught to order, it was worth a try.

"Okay," I said, "lunch coming up."

Vainglorious words; and they should have guaranteed failure. But the water humped behind my fly at the first cast, and before the Teal-and-Silver had travelled six feet, the bow-wave changed to an impressive boil.

Minutes later, the biggest cutthroat of our season lay shining on the pebbles. It wasn't the four-pounder of my dreams, but it was amply large for our purposes.

Win gathered dry drift chips from the profusion above tideline. I readied our lunch fish and packed rocks to edge a fire-pit.

A wild crab-apple bush supplied a green toasting stick, and a couple of wiry twigs that would do for skewers.

To cap our luck, Win groped in the bottom of the rucksack and produced three drive-in packets of salt and one of pepper. Then she brought out two little cans of fruit juice.

We grilled our trout to a becoming shade of brown on both sides; found a sea-scoured log end for a table, and ate in good appetite.

I don't ask or expect many days like that. If any October obliges by sending one and no more, I'm properly grateful.

Next day, the clouds moved in. The throat-tickle brought from town fulfilled its warning by developing stage by stage into a pestiferous cold.

But that was a day divorced from the troubled world, and between sneezes, I've found it a good one to remember.

PITTSBURGH TAKES THIRD STRAIGHT VICTORY

BRILES CHILLS BALTIMORE ON TWO-HITTER

Bucs Poised for Knockout of Staggering Orioles

PITTSBURGH (AP) — Pittsburgh Pirates, poised on the threshold of World Series history, head for Baltimore hoping to deliver the knockout blow to the suddenly-staggering Orioles as quickly as possible.

The Pirates took command of the series by sweeping three straight games on the artificial tartan turf of Pittsburgh's Three Rivers Stadium. They are set to go for the title in Saturday's sixth game with Bob Moose, another member of their nondescript pitching staff that has suddenly stilled the Baltimore bats.

It was Nelson Briles' turn in Thursday's crucial fifth game and the veteran right-hander responded with a brilliant two-hitter that gave the Pirates a 4-0 victory and left them one game away from their first title since 1960.

Suddenly, the series that seemed a mismatch when Baltimore won the first two games has turned around and the world champion Orioles are the team in trouble.

COULD BE FIRST

If the Pirates beat the Birds Saturday, they will become the first team in series history to win four straight after dropping the first two games.

Four other teams have won the title in seven games after dropping the first two. But no team has come back from that deficit to win the classic in six.

"We'll see what kind of club this is on Saturday," said Frank Robinson in the sombre Baltimore dressing room. "We can still win if we want to win."

Briles called his fifth-game victory, "the culmination of everything I've worked for in th last two years."

"They've been two hard years with a lot of work and not too much success," he said.

Briles was a mainstay of the St. Louis Cardinal pitching staff with 48 victories in three seasons before slumping to a 6-7 record last year. The Cards swapped him to Pittsburgh in a four-player trade last winter.

"We figured on him as a spot starter and long man out of the bullpen," said Danny Murtaugh, manager of the Pirates. Used both ways, Briles was 8-4 with a 3.04 earned-run average. He managed just four complete games.

MURTAUGH LIKES HIM

But Murtaugh planned to start him in the third game of the National League playoffs against San Francisco Giants.

Then, a few minutes before game time, he came up with a pulled groin muscle and the start went to Bob Johnson instead. The Pirates won the game but Briles felt lost.

"It was a low point in my career," he said.

But Murtaugh didn't quit on the veteran right-hander and gave him the start in the pivotal fifth World Series game. This time, Briles was ready.

He needed only 99 pitches to dispose of the Orioles and faced just 29 batters — two over the minimum.

He was in command from the start and got the only run he needed when Bob Robertson rocked Dave McNally's first pitch for a lead-off homer in the second inning.

Briles drove in a second run with a timely single and then the Pirates added two more—one without a hit when they capitalized on Gene Clines' triple and Roberto Clemente's single in the fifth.

LAPSES A LITTLE

Briles finished the Orioles off in the ninth despite a momentary lapse when he walked Don Buford with two out. When he got the final batter on a forceplay grounder, he was mobbed by his teammates.

"Today meant more to me than any game I ever pitched," Briles said.

EDITOR: DOUG PEDEN

sports

Quiet Bats Just One Problem ...Shaky Defence Also Puzzle



BOBBLE FOR BROOKS was result on this play in third inning of Thursday's fifth game of World Series. Brooks Robinson, Baltimore's all-star third-baseman, reaches for ball after being charged with error on smash by Pittsburgh's Bob Robertson.

BALTIMORE (AP) — Baltimore Orioles, unable to explain what happened to their once-potent attack in Pittsburgh, tried to regain their batting eyes at a workout in friendly Memorial Stadium today.

"I don't know what's going on," outfielder Frank Robinson said, "but I think we ought to burn the bats we used in Pittsburgh."

After cracking three home runs among their 10 hits in the opening game of the World Series and 14 singles in the second game, both Baltimore victories, the Orioles suddenly went cold in Pittsburgh.

While losing three straight to the Pirates, the Orioles made just nine hits—just three in the last 18 innings after the first three batters singled to open game No. 4.

A Robinson home run averted a shutout as Steve Blass pitched a four-hitter in the third game. Two of the three first-inning singles in game No. 4 never left the infield, and the other safety was a bloop double.

"They haven't knocked the bats out of our hands, although they have pitched good games," third baseman Brooks Robinson said. "We've just stopped hitting."

BLAMES BATTING

Frank Robinson, while giving special credit to the performance of Blass, blamed Baltimore batters for most of the futility at the plate.

"We've been hitting the pitcher's pitch instead of waiting for ours," he said. "We've got to be more determined at the plate, and know what we want to do."

"I wish I knew what to do," Manager Earl Weaver said. "Maybe the day off will help."

The Orioles have had more trouble than merely a lack of hitting. Their usually tight defence has been charged with nine errors and the pitchers—including the four 20-game winners who have started every game—have been in almost constant trouble.

"When's the last time we had a 1-2-3 inning in the field?" Frank said. "Maybe we can't hit because we're all tired from standing out there."

"We've been bad in everything," he said, "defence, offence and pitching. It hasn't been one thing, but a whole combination of things. The thinking hasn't been too good, either."

Despite their troubles in Pittsburgh, the Orioles were welcomed home by a noisy throng at Friendship International Airport Thursday night.

Several thousand fans, carrying home made signs and chanting, "We're No. 1," cheered their heroes.

Baltimore	000 000 000	0	2	1
Pittsburgh	021 010 00x	4	9	0

McNally (1-), Leonhard (5) Dukes (6) and Hendricks; Briles (1-0) and Sanguillen. Home run: Pittsburgh — Robertson (2nd).

TORRE RATED BEST PLAYER

ST. LOUIS (AP) — St. Louis Cardinal third baseman Joe Torre has been named player of the year by Sporting News. Torre, 31, led the major leagues this season with a .363 batting average and 137 runs batted in. He hit 24 homers, eight triples and 34 doubles to boost his lifetime batting average from .297 to .305.



IT WAS PAINFUL way to celebrate goal for his club as Montreal's Marc Tardiff collides with a goalpost after falling over Minnesota goalie Gump Worsley. Defenceman Tom Reid watches puck rebound out of net after Henri Richard had scored for Canadiens. Reid turned out to be hero for North Stars, scoring in third period to give Minnesota 1-1 deadlock in National League game.

Cats Start Road Trip With Chance at Lead

Victoria Cougars open their first road trip of the Western Canada Hockey League season with a game against Edmonton Oil Kings tonight and share of first place in the loop's Western Division goes to the winner.

Cats, currently in a three-way tied for second spot with Edmonton and New Westminster Bruins, are two points behind leading Calgary Centennials, who remain idle tonight.

Bruins vaulted into the three-way deadlock Thursday night by bouncing Vancouver Nationals 5-1 before 1,658 New Westminster fans.

Lorne Henning paced Bruins with three goals and an assist while singles were produced by Ken Ireland and Bernie Lukowich. Grant Casper scored the lone Vancouver goal in the third period.

In the only other WCHL game, Brandon Wheat Kings nipped Swift Current Broncos 6-5 in an overtime battle before 865 hometown fans.

Dale Cook took advantage of a goalmouth scramble to give Brandon the victory at the 29-second mark of the first overtime period.

Don McLaughlin led Wheat Kings with two goals while other single tallies were chipped in by Ron Chipperfield, Frank Taylor and Barry Chernos.

PULLED GOALTENDER

Terry McDougall scored twice for Broncos, who tied the game in the last minute of regulation time after pulling their goaltender. Ed Lang, Kelly Pratt and Alex Kogler rounded out Swift Current scorers.

★ ★ ★

WESTERN DIVISION

	P	W	L	T	F	A	Pts
Calgary	3	3	0	0	15	9	6
New Westmstr	2	2	0	0	12	5	4
VICTORIA	3	2	1	0	14	9	4
Edmonton	3	2	1	0	19	11	4
Vancouver	3	1	2	0	8	15	2
Medicine Hat	2	0	2	0	9	12	0

EASTERN DIVISION

	P	W	L	T	F	A	Pts
Saskatoon	2	2	0	0	7	4	4
Brandon	3	2	1	0	15	15	4
Winnipeg	2	1	1	0	9	6	2
Regina	3	1	2	0	8	11	2
Flin Flon	5	1	4	0	22	28	2
Swiff Current	3	0	3	0	9	20	0

Next games: Tonight—VICTORIA at Edmonton; Swift Current at Winnipeg; Flin Flon at Saskatoon.

N. WESTMINSTER 5, VANCOUVER 1

FIRST PERIOD

1. New Westminster, Lukowich (Henning, Mercredi) 6:37.
Penalties — Gawryletz (V) 6:53; Martineau (NW) 15:11; Kennedy (NW) 18:49.

SECOND PERIOD

2. New Westminster, Ireland (Martineau, Craig) 4:05.
3. New Westminster, Henning (Carmichael) 8:30.
4. New Westminster, Henning (Carmichael, Mercredi) 11:19.
Penalties — Craig (NW) (major and minor) and Stewart (V) 9:54; Martineau (NW) 12:05.

THIRD PERIOD

5. Vancouver, Casper (Gawryletz, Stewart) 13:32.
6. New Westminster, Henning (Jackson, Craig) 15:44.
Penalties — Paulsen (V) and Sauter (NW) (double minors) 4:12; Craig (NW) 4:12; McLelland (V) and Henschke (NW) (majors) 10:45; Kennedy (NW) 11:55; Martineau (NW) 19:11.

Stops by:

Sauter (NW)	11	13	7—31
Cummings (V)	13	14	12—41

Attendance: 1658.

SPORTS MENU

TONIGHT

HOCKEY
8 and 9:15 p.m. — Vancouver Island League, CFB Esquimalt Buccaneers vs. London Boxing Club; Victoria Junior Cubs vs. University of Victoria Norsemen, Esquimalt Sports Centre.

BASKETBALL
8:30 p.m. — Uvic Grad game, Uvic Vikings vs. Grads, Uvic gymnasium.

SOCCER
8 p.m. — Victoria High School League, Claremont vs. Oak Bay, Royal Athletic Park.

SATURDAY

RUGBY
12 noon — Victoria Union, Cowichan IV vs. Velox IV, Lambrick Park; Castaways III vs. Cowichan III, Cowichan; Nanaimo IV vs. Oak Bay Wanderers, Windsor Park; JBAA IV vs. Castaways IV, Carnarvon Park.

1 p.m. — Oak Bay Wanderers III vs. JBAA III, Macdonald Park; Oak Bay Wanderers II vs. Velox II, Lambrick Park.

2:30 p.m. — Exhibition Wightman Boot game, UBC Thunderbirds vs. Uvic Vikings, Centennial Stadium.

SOCCER
2 p.m. — Pacific Coast League, Victoria West-United vs. North Shore Labatts, Royal Athletic Park.

TRACK AND FIELD
12:45 — First of eight races in Victoria and District all-comers cross-country meet, Beaver Lake.

HOCKEY
8 p.m. — Vancouver Island League, Butler Brothers vs. Chemainus Blues, Chemainus.
8:30 — Vancouver Island Junior "B" League, Victoria Junior Cubs vs. Nanaimo Buccaneers, Memorial Arena.

Woods Denied Fight

JOHANNESBURG (Reuter) — Light heavyweight boxer Bobby Woods of Vancouver was refused permission Thursday to fight here Saturday because of a bruised kidney.

Woods, the Western Canada champion, was to have met South African Kosie Smith on an international bill in Johannesburg.

But the Transvaal Boxing Board of Control announced that the Canadian was found medically unfit to fight. "The board has acted to avert what could have been a tragedy."

Woods, who arrived in South Africa last weekend, was examined by a board doctor and found to have a bruised kidney.

The promoters of Saturday's tournament said Woods would be replaced on the bill by Kelman Santos of Vancouver. They described Santosa as "the No. 1 light heavyweight in Canada."

O.C. SOCCER

LONDON (CP) — United Kingdom soccer results Thursday:

IRISH LEAGUE
Ulster Cup

Coleraine 4, Derry 1.
Portadown 2, Glentoran 0.

SWIFT CURRENT NEEDS CENTRES

Broncos Deficient at Centre

(Seventh of a series)
By ERNIE FEDORUK

On paper, Swift Current Broncos have too many marginal deficiencies to be considered serious threats for Western Canada Hockey League honors.

Fourth in the Western Division last season, Broncos' hopes for improved fortunes will have to ride with rookies and the outcome of Swift Current's talent-searching ability.

Centres, or candidates for the positions, have been getting closest scrutiny in the early going.

Coach Stan Dunn doesn't deny it.

"If we can come up with a centre or two, that could make a big difference," he said.

Nine holdovers reported to camp. They included (1) goaltender Henry Durkin, (3) defencemen Murray Worley, Vern McCormick and Gord Engle, and (5) wingers Brent Leavins, Murray Myers, Ernie Wurmlinger, Wayne Inglis and Ed Ling.

But nary a centre.

Wurmlinger later was sold to Victoria Cougars but the wing situation remained status quo when Dunn obtained Alex Kogler from Calgary Centennials in exchange for playing rights to a pair of rookies.

Dunn's returnees, from a standpoint of age, have experience. Five of his holdovers are 19, four are 18.

Durkin has class. Worley, McCormick and Engle should provide adequate protection.

Leavins and Myers should provide Swift Current with greatest firepower, along with Kogler. Leavins counted 22 goals and 23 assists in his rookie season while Myers, 17-17, never fully recovered from a mid-season illness.

Now shifted to the Eastern Division because of expansion, figure Swift Current for a drop to sixth place, with reservation on a right to make a change if Dunn can solve the centre-ice problem.

NEXT: Brandon Wheat Kings.

FINAL 1970-71 STANDINGS

Western Division

	GP	W	L	T	F	A	Pts
Edmonton	66	45	20	1	346	204	91
Calgary	66	37	22	7	244	175	81
Saskatoon	66	29	34	3	295	299	59
Swift Cur.	66	24	40	2	239	290	50
Med. Hat	66	23	43	1	271	352	45

Eastern Division

	GP	W	L	T	F	A	Pts
Estevan	66	41	20	5	283	201	87
Flin Flon	66	41	23	2	306	224	84
Winnipeg	66	31	32	3	178	249	65
Regina	66	28	36	2	202	246	58
Brandon	66	28	44	0	247	367	48

FORECASTING 1971-72

Western Division	Eastern Division
1. New Westmin.	1. Flin Flon
2. Edmonton	2. Brandon
3. Calgary	3. Regina
4. Medicine Hat	4. Winnipeg
5. Victoria	5. Saskatoon
6. Vancouver	6. Swift Current

Back-to-Business Bruins Lead After 6-2 Romp Against Sabres

By The Canadian Press

Class will tell, they say. This was never more apparent than Thursday night when Boston Bruins belted Buffalo Sabres 6-2 to take first place in the National Hockey League.

After a glum exhibition series, Boston now has won two of its three starts for four points, one more than Toronto Maple Leafs and New York Rangers. The runner-up Leafs and Rangers were idle Thursday.

At Minnesota, The North Stars capitalized on a penalty shot, the first of the 1971-72 campaign, to tie Montreal Canadiens, Stanley Cup defending champions, 1-1.

A ban on extra-curricular activities may be partly responsible for spurring the Bruins to a point where they look like the team that made them a runaway of the league last year.

Stung by a 3-6-1 exhibition record and a 4-1 loss to the Rangers in their NHL opener Sunday, general manager Milt Schmidt and coach Tom Johnson imposed a "no moonlighting" edict on the players.

The Bruins, sweating under criticism from the news media, rebounded with a 6-1 victory over Rangers Wednesday.

Then they followed up with their decisive triumph over the Sabres Thursday.

"I think a couple of days—Monday and Tuesday—got us into condition in a hurry," Johnson said. "I'm very satisfied with the progress since Sunday. That loss to the Rangers really shook them up."

Hodge Agrees, Collects Four Assists

Commenting on the curtailment of outside activities, such as personal appearances at banks, stores and banquets, Johnson said: "It's too early to tell whether it will help over all."

"The players never seemed to have any free time; they always were going somewhere. That's all over now. Maybe the restrictions won't last for the entire season, we'll see what happens."

Right winger Ken Hodge was inclined to agree with his coach.

"Last Sunday against New York we played at 19 individuals instead of a unit. But now we're starting to play as a team. Everything is going to be all right."

Hodge produced four assists against the Sabres, while Phil Esposito and Wayne Cashman supplied two goals each. Bobby Orr and Johnny Bucyk scored the others.

The Esposito-Cashman-Hodge line set an NHL scoring record last season with 140 goals and 336 points. Espo, the skilled centreman, who also collected three assists Thursday, had 152 points last season—an NHL record.

Gil Perreault, 1970-71 Rookie of the Year, broke Ed Johnston's shutout on a screened shot in the second period and Mike Robitaille provided Buffalo's second goal in the final period.

There was no further scoring until 11 minutes remained in the game, when Minnesota's hefty defenceman Tim Reid beat Montreal goalie Ken Dryden with a low liner on the penalty shot.

North Stars were awarded the free shot after Reid was tripped by Guy Lapointe as he broke into the clear over the Montreal blueline.

FARMER'S BOY BECAME RICHEST OF BOOKIES

— NEWMARKET, England (AP) — William Hill, the farmer's boy who became reputedly the world's wealthiest bookie, died today.

The 68-year-old multi-millionaire, who ran more than 1,000 betting shops in Britain, was found dead in the bathroom of a hotel in this horse-racing centre.

Hill's name was known to every Briton. Millions of people slip into his shops to have a bet on a horse when the big races are run.

He retired from active participation in his vast betting empire two years ago. Since then he had concentrated on breeding race horses.

Crowned Prince Takes Dewhurst

NEWMARKET, England (Reuter) — Crowned Prince, American-bred colt owned by Vancouver industrialist Frank McMahon, won the Dewhurst Stakes today.

Rheingold was second and Mercia Boy third in the 11-horse race over seven furlongs.

Lester Piggott was aboard Crowned Prince, which went to the post as 9-to-4 favorite, and won by five lengths over Rheingold. There was only a neck between Rheingold and Mercia Boy. Victory was worth 10,408 ($24,980) to McMahon, who paid a world-record price for Crowned Prince as a yearling.

In recent years this race for two-year-olds has been an efficient pointer toward season form. Canadian-bred Nijinsky and Mill Reef, the last two Epsom Derby winners, won the Dewhurst Stakes as juveniles.

McMahon paid $510,000 for Crowned Prince in Kentucky 15 months ago. This was the colt's third race. He disappointed in his debut in July, but won his second race, the Doncaster Stakes, after being fitted with blinkers. The blinkers were dispensed with today.

Stockers Clip Uvic Vikings

Stockers North Americans of the Stuffy McGinnis Hockey League romped to an 8-2 victory over University of Victoria Vikings of the Western Canada Intercollegiate Athletic Association in an exhibition game Thursday night at Pearkes Arena.

The teams traded single goals in the first period before Stockers went ahead 4-2 in the second frame.

Debbie Ignites Bantam Hoop Win

Debbie Donaldson sank 12 points Thursday to pace Yarrows to a 47-21 win over Metropolitan in a bantam girls' Victoria and District Amateur Basketball Association game at Central Junior High School.

NHL SUMMARIES

EASTERN DIVISION

	W	L	T	F	A	Pts
Boston	2	1	0	13	7	4
Toronto	1	0	1	6	5	3
New York	1	1	1	9	11	3
Montreal	0	0	2	5	5	2
Buffalo	1	2	0	5	11	2
Vancouver	1	2	0	8	9	2
Detroit	0	2	0	3	6	0

WESTERN DIVISION

	W	L	T	F	A	Pts
Chicago	2	0	0	7	3	4
Pittsburgh	2	1	0	8	5	4
Los Angeles	1	1	1	9	11	3
Minnesota	1	0	1	5	3	3
St. Louis	1	2	0	4	6	2
Philadelphia	1	2	0	9	10	2
California	0	1	2	11	12	2

Next game: Tonight — Vancouver at California.

BUFFALO 2, BOSTON 6

FIRST PERIOD
1. Boston, Cashman (1) (Esposito, Hodge) 6:22.
2. Boston, Esposito (3) (Hodge, Orr) 14:55.
Penalties — Perreault (But) 1:06; bench minor (Bos) 3:34; Pratt (But) 7:47; Cashman (Bos) 10:32; D. Smith (Bos) 17:48.

SECOND PERIOD
3. Boston, Esposito (4) (D. Smith, Hodge) 6:49.
4. Buffalo, Perreault (1) (Anderson, Pratt) 9:24.
5. Boston, Cashman (2) (Awrey, Hodge) 11:07.
6. Boston, Orr (1) (Esposito, D. Smith) 19:33.
Penalties — Crozier (Buf) 2:27; Hodge (Bos) 16:13.

THIRD PERIOD
7. Buffalo, Robitaille (1) (Meehan) 6:38.
8. Boston, Bucyk (1) (Esposito, McKenzie) 9:03.
Penalties — Robitaille (Buf) 8:19; Awrey (Bos) 9:51; Bailey (Bos) 13:36.

Stops by:

Johnston (Bos)	3	7	4—14
Crozier (Buf)	11	12	8—31

Attendance: 14,995.

MONTREAL 1, MINNESOTA 1

FIRST PERIOD
1. Montreal, Richard (1) (Tremblay) 16:09.
Penalties — Richard (Mon) and Reid (Min) 18:35.

SECOND PERIOD
No scoring.
Penalties — F. Mahovlich (Mon) 13:38; Gibbs (Min) and Lemaire (Mon) 16:46; Laperriere (Mon) 19:36.

THIRD PERIOD
2. Minnesota, Reid (1) (penalty shot) 9:00.
Penalties — Reid (Min) 6:45; Goldsworthy (Min) 16:26.

Stops by:

Worsley (Min)	14	11	7—32
Dryden (Mon)	11	14	14—39

Attendance: 15,230.

ESQUIMALT SPORTS CENTRE
VANCOUVER ISLAND HOCKEY LEAGUE
ACTION HOCKEY TONIGHT—8:00

STEWART LANG Reports on The Outdoors



Some rambling notes along the trail:

An increased number of hunters, many of them "greenhorns," will take to the woods with the opening of antlerless deer season in most Vancouver Island areas Nov. 6 . . . for them, as well as the buck, duck, grouse and pheasant hunters currently afield, a little preventive medicine might be in order to avert a tragedy . . . especially with the first fall of snow on higher elevations just around the corner.

First, always let someone know your destination and the approximate time you expect to return . . . in case you don't come back, it narrows down the search area considerably . . . and second, make sure you carry a survival kit . . . this essential item should contain waterproofed matches, fishing line and hooks, razor blade or small knife, spare compass, whistle (for signalling) and some form of concentrated food . . . other items to carry are a larger compass (and the knowlege to use it), a "sheath" knife and a topographical map of the area . . . also resist the urge to dip into your survival gear for non-emergency use.

★ ★ ★

We read with a certain amount of glee last week news of a federal study squashing the proposed Moran Dam on the Fraser River . . . any such development that could wipe out half the Fraser's salmon fishery is ill-conceived at best . . . not only would it affect fisheries but settling of silt above the dam might ruin the system of delta marshes which is one of the largest areas for waterfowl on the Pacific Coast.

Another bone-headed idea that made news this week arose out of the British Columbia Young New Democrats' convention . . . the delegates condemned hunting as a "barbaric act" that should be "totally banned" . . . sportsmen's groups, many of them "barbaric" hunters, have advocated self controls and staged campaigns for a quality environment long before such a position became socially fashionable . . . fees, from hunting as well as fishing licence sales, have gone far toward helping fight pollution, which poses a far graver danger to wildlife than strictly-controlled hunting seasons . . . they condemn the hunter because he hunts for sport, which is simply a term used to oversimplify the infinitely complex hunting experience and separate it from the slaughter-house killing of domesticated animals.

★ ★ ★

More on the same theme, Ed Chaney of the United States' National Wildlife Federation, replied to the oh-so sophisticated anti-hunter views rather well . . . "That's their connotation of squeaky-cold November mornings; dogs you've nursed, cursed and cried over; first tracks in new snow; wet feet, cold hands and singing muscles in pursuit of a beautiful wild creature that hasn't spent its life knee-deep in its own dung, inoculated with tenderizers, awaiting the reprieve of the sledge hammer they can buy its flesh in nice, neat, plastic wrappers and be spared the truth of blood, guts and death."

★ ★ ★

Seems like a new breed of bounty hunters could arise in the United States . . . Associated Press wire service carried the story recently of a mother and son who received a $12,500 bounty for taking action when they saw a concrete company dumping washings from its mixing trucks into a river . . . reports from the two led to the company being indicted for polluting the river . . . the firm pleaded guilty and was fined $25,000 by the district court judge, who ordered half the amount to go to Gwen Zeicher and son Steven, 17, under a proviso of the 1899 Refuse Act . . . how about that!

★ ★ ★

Irene Ashworth of Victoria phoned in with a "fish story this week . . . while trolling for coho at Becher Bay on Tuesday morning, Irene had a strike and played the fish awhile before the leader broke . . . later, while preparing to leave the spot, she spotted a fish thrashing around on top of the water . . . "I said to the others in the boat, 'that's my fish' " . . . and despite some good-natured ribbing from her friends, they returned to the spot . . . where she netted a 12-pound coho that still had her lure snagged to the top of its head . . . that's one instance where the "one that got away" returned.

★ ★ ★

Chinook Club members of the Victoria-Saanich Inlet Anglers' Association are reminded of the first Frostbite Derby of the season from dawn until noon on Sunday.

Best spots for coho fishing on Vancouver Island this week have been Secretary Island, Becher Bay, Pedder Bay, Trial Island, Musgrave Point on Salt Spring Island, Cherry Point, Northwest Bay, French Creek and the mouth of the Oyster River.

Great Central and Cowichan have been the hottest of the large Island lakes for trout.

Central Saanich Lions Club will hold its second annual derby from daybreak until 3 p.m. Sunday in Saanich Inlet . . . prize presentations will be at Anglers' Anchorage, with tickets available from all Inlet boathouses.

COBLE'S FISHERMAN'S CALENDAR
Time for Each Day, "Tells When Fish Bite Best"
FOR THE WEEK OCTOBER 17 THRU 24

SUN	MON	TUE	WED	THU	FRI	SAT	SUN
17	18	19	20	21	22	23	24
9:35 a.m.	10:14 a.m.	10:56 a.m.	11:40 a.m.	12:26 p.m.	1:14 p.m.	2:08 p.m.	3:07 p.m.

Time Is Daylight Time — Copyright 1969

Blacker the Fish — Better the Day for Fishing

Test for Vic-West Defence When Labs Visit Saturday

After yielding only one goal in two matches this season, Victoria West-United players will attempt to continue their strong defending and make it three successive victories Saturday when they meet North Shore Labatts in a Pacific Coast Soccer League game at Royal Athletic Park.

United, currently tied for first place in the PCSL, has defeated Vancouver Firefighters (3-1) and New Westminster Blues (3-0) in its only starts. Victoria shares the league lead with Paul's Canadians, who are also undefeated after two games.

North Shore drew, 2-2, with Firefighters in its first contest last Saturday and appears to be a much-improved side this year over the one which finished fifth in the league standings last season.

Labs also have a solid defence, with playing-coach Colin Atkinson and Ken Legge anchoring the defensive unit. Both were members of the B.C. all-star team which defeated Dinamo Zagreb of Yugoslavia last year.

Other proven defenders include Norm Goss, Bill Nichol and Roy Nosella, while veterans Bobby Smith, Terry Brown and Lorne Taylor bring experience to North Shore's youthful forward line. Rick Sader, 17, and Ron Hilder, 18, are in their first PCSL seasons, while Robin Elliott, 19, joins Labatts from UBC Thunderbirds.

United coach Frank Grealy, meanwhile, says he will go with virtually the same lineup that overwhelmed the Blues at Empire Stadium last Sunday.

Ash Douglas, 17, will start in goal, and will be supported by what Grealy claims is the best back four in the league — fullbacks Howie Anderson and Ray Telford and halfbacks Jim Irvine Jr. and Brian Robinson. Ranjit Dillon will start at right half.

Centre-forward Tom Forrester, a 22-year-old Nanaimo product who has three goals in two games with United, will play between forwards Dean Stokes, Jan Bentley, Danny Lomas and Bob Duncan.

Reserves will be Ralph Anderson, Stewart Taylor and Ron Thompson, who recently returned from vacation in England but is experiencing foot trouble.

Game time Saturday is 2 p.m.

THE VIKING SCENE

Hoop Power With Alumni

Stars of past University of Victoria basketball teams meet this year's young and talented Viking squad tonight in the annual grad homecoming game at Uvic gymnasium.

Returning to play against the Vikings is one of the strongest alumni teams ever. Guided by former Uvic coach, Dr. Bob Bell, the graduates include Mike Taaffe, Corky Jossul, Stan Piper, Barry Burch, Brian Brumwell, John Lauvaas, John Frampton, Bill Glover, Don Frampton, Bill Carlson and Ken Baker.

Gary Taylor fills the position vacated by Dr. Bell. Taylor, who in the last two years led the Uvic Jayvees to the Canadian junior men's finals, has six new players on this year's Viking squad. Two of them — Doug Walton and Harry Hunter — have come straight from high school, eluding Jayvee ranks.

NEW POSITIONS

Hunter played for Reynolds High School last year and found little difficulty in changing from forward to guard this season for the Vikings. Walton, a product of Oak Bay High, earned B.C. high school all-star honors last year at centre. He has been moved to a forward position with the Vikings.

Former Jayvees with this year's varsity team include guard Barry Moen and forward Jim Hunter, Harry's brother. Mike Bishop and Dave Wallace were recruited from the Victoria Senior Men's League.

The youthful Vikings gain some much-needed experience from holdovers Tom Cmild, at guard, and centre Tom Hatcher who, at six-foot five, is the tallest member of the team. Gordie Hoshal and Fergie Anderson are other holdovers.

Playing in the western division of the Western Canada Inter-Collegiate Athletic Association, Uvic's competition this year is expected to be tougher. UBC, University of Alberta, University of Lethbrige, and University of Calgary round out the western section of the WIAA.

Game time tonight is 8:30 p.m.

RUGBY DATE

On Saturday, the Vikings rugby team meets UBC Thunderbirds for the third annual Wightman Boot game at Centennial Stadium.

Thunderbirds are the defencing champions and are favored to win again with the addition of five players who recently completed a tour with Canada's national team in Wales.

Game time is 2:30 p.m.

Former Manager Dies

MEMPHIS, Tenn. (AP) — James Thompson (Doc) Prothro, 78, former professional baseball player and manager of Philadelphia Phillies from 1939 through 1942, died Thursday night.

BANS FOLLOW BATTLES IN DISTRICT MATCHES

Fighting in last Sunday's Victoria and District Soccer League games has resulted in 10 players being either suspended or reprimanded by the disciplinary board of the B.C. Soccer Commission.

The commission took action Thursday night by suspending Bob Cooper of Saanich Braves and Barry Robbins of London Boxing Club for two games. Both are Division 1 players.

Brian Russell of University of Victoria Norsemen in Division II was handed a one-game suspension, while Tom Bentston and John Brum, both of Century Inn, were suspended until they appear before the board.

Gorge Division I players Dunc McCaig, and Bill O'Neil, Al Moore and George Rathfren, all of Century Inn, were severely reprimanded, while Tom Holgate, also of Century, received a reprimand.

BOB COX TRAILS — *HARRELSON QUITS*

Lanny Retains Lead

PALM BEACH GARDENS, Fla. (AP) — Lanny Wadkins of Winston-Salem, N.C., the 1970 U.S. Amateur champion and Walker Cup player, was leading the field at the end of 72 holes in the 108-hole qualifying golf tournament of the approved Tournament Players School over the East course of the PGA National Golf Club Thursday.

He had a par 72 Thursday to go with opening rounds of 70-69-71 for a 282 total, six under par over this course where Jack Nicklaus won the PGA Championship last February with a 281 for the same distance.

Wadkins has led the field at the end of every round.

The original field of 75 players, those of the 357 who survived three sectional qualifying rounds for the current school, was reduced to 70 after Thursday's round.

Bob Zender, a Purdue University product, was in second place after four rounds with 285. He posted a 72 Thursday.

David Graham of Australia, a World Cup player, shot a two-under-par 70 for 292 and a tie for 12th place.

In 48th place with a 305 total after a fourth-round 75 is Bob Cox of Richmond, B.C.

Paul Whitfield of Niagara Falls, Ont., shot a 74 for a 306 total, worth a tie for 53rd place.

Ken Harrelson withdrew from the tournament Thursday because his golf score looked more than a good baseball batting average. The former Cleveland Indians star, who retired from baseball to try and make it as a pro golfer, quit the six-round, 108-hole tourney after firing rounds of 72-82-75-83—312 for 24 over par.

RUNNING MEET SET SATURDAY

Victoria and District Track and Field Association will stage an all-comers cross-country meet Saturday at Beaver Lake.

First of eight age-class and open races will start at 12:45 p.m. from the meadow just north of Wooded Wonderland.

Entry fee is 10 cents per competitor.

Mount Brenton Open

A field of 75 golfers, including 11 professionals, will tee off Saturday for the opening round of the inaugural Mount Brenton Open golf tournament at Chemainus.

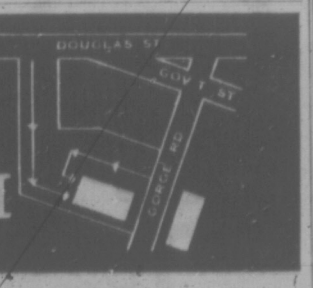
The 36-hole tournament will wind up Sunday.

Saturday's starting times:

8 a.m. — J. Gorley (MB), K. Chang (MB), D. Clough (MB), M. Thompson (MB).
8:07—G. Kvitil (GV), F. Berkey (Cow), R. Jansch (MB), R. Carmichael (MM).
8:14—J. Niven (MB), G. Oliver (MB), H. Valleau (MB), R. Watson (MB).
8:21—F. Yanew (MB), C. R. Harwood (MB), F. Goldie (MB), G. McIvor (Van.).
8:28—C. Norman (Cow.), A. Campbell (MB), B. Urton (MB), R. Loiselle (Cow.).
8:35—A. Robinson (MB), J. Stark (MB), R. Stillin (MB), G. Wing (Cow).
8:42—T. Morris (MB), M. LaCroe (Cow), L. Hudson (Cow), R. Martugno.
8:49—A. Quan (Cow), A. Kerrone (Cow), G. Barnes (Ch), A. Wilkinson (MB).
8:56—J. Mosdell (A), E. Brown (McL), A. Karn, A. Osman.
9:03—T. Aarts (A), J. Scott (Cow), D. Shepperd.

12 noon—D. Silverberg (GM), J. Morgan (GV), F. Bayuk (MB), M. Richards (GM).
12:07—B. Wakeham (Cow), J. Westover (LG), M. Holman (Cow), A. Jacobsen (GM).
12:14—V. Trapp (RV), G. Palmer (Nan), B. Pelmore (RC), A. MacLeod (GV).
12:21—R. Hemmer (RC), G. Nicholson (L), C. Hicks (WL), R. Sionski (Cow).
12:28—N. Boden (MM), D. Mick (GV), B. SLuggett (GM), M. Ludoman (FX).
12:35—M. Rivers (Nan), D. Eckart (Van), G. Hutton (Vic), I. Smith (Cow).
12:42—T. Whittle (LG), G. McBey (Vic), H. Hess (MB), D. Norbury (GM).
12:49—R. Cush (CGS), B. Thom (Van), B. Alexander (Vic), G. Urton (MB).
12:56—D. Fontana (Cow), D. Elthof (Van), M. Brown, G. Heywood
1:03—R. Thorn (Cow), K. Maude (Cow), G. Smith (Ch), B. Williams (Ch).

THE CAR WASH



RED CARPET
Reg. Price $2.50
COMPLETE SERVICE WITH FILL UP
(Min. 10 Gals.)
$1.50

Express Wash
EXTERIOR ONLY
REGULAR PRICE $1.50
WITH FILL UP
(Min. 10 Gals.)
FREE

WORKBOOT SALE

THERE'S MORE FOR YOU DOWNTOWN — THERE'S MORE FOR YOU DOWNTOWN

Canadian workmen are noted for being the Best Dressed Workmen in the World.

We are fortunate in having a small part in this by supplying Vancouver Island with the Very Best Work Footwear available.

We are Distributors for:
Grebs Kodiak, Kaufmans Kingtreads, Pierre Paris and Sons, Dayton, A. Lambert, H. H. Brown and others.

We Specialize in the Right Boot for Any Job

And NOW for a Short Period
UP TO
35% REDUCTIONS

OLD COUNTRY SHOES
"We Serve You Right"
CHARGEX
Phone 383-7012
635 Johnson Street, Victoria, B.C.

Peter Pollen FORD
BATTERY SPECIAL
12 VOLT INSTALLED
$17.95 AND UP
1060 YATES at COOK

BRAKE RELINE
A-B-R
AUTOMOTIVE
ALIGN • BRAKES • RADIATOR
CLOVERDALE OPP. A.S.C.

COLT SALE AT NATIONAL



COLT 2-DOOR HARDTOP
4 Cylinder O.H.C., 3-speed automatic, radio, white sidewalls, reclining seats, bumper guards, full wheel discs. Back up lights, Deluxe interior. Reg. $2760.00. DEMO PRICE $2594

COLT COUPE
100 h.p., disc brakes, adjustable steering column. Only 6 left. EACH $2187



COLT 4-DOOR SEDAN
Low mileage, adjustable steering column, disc brakes, 100 h.p., flow through vents, radio, hidden antenna, white sidewalls. Japanese craftsmanship. Reg. 2435.00. DEMO PRICE $2283

DEPENDABLE USED CARS
AT
VICTORIA'S LOWEST PRICES
WRITTEN WARRANTY WITH EVERY CAR



1966 CHRYSLER 300—4-DOOR HARDTOP
Bucket seats, console automatic, power steering, windows and brakes. Plus all other Chrysler luxury features. ONLY $1695

1969 SUNBEAM—4-DOOR STATION WAGON
Automatic transmission, custom radio, one owner, vinyl bucket seats. ONLY $1795



'64 CHEV 2-DR. SEDAN
6-cylinder, standard transmission. Good transportation. ONLY $495

1970 DODGE CORONET—2-DOOR HARDTOP
Automatic transmission, power steering, custom radio, whitewalls, wheel discs. ONLY $2595



1965 CHEVELLE 300 COUPE
6-cylinder, custom radio, standard shift. Ideal student car. ONLY $795

TAKE IT TO YOUR FAVORITE MECHANIC

1968 PLYMOUTH FURY II—4-DOOR SEDAN
318-V8, automatic transmission, whitewalled tires. ONLY $1495

"VICTORIA'S MOST TRUSTED NAME"
NATIONAL CHRYSLER DODGE
Both sides of 800 Block YATES ST. • 384-8174



BOWLER OF WEEK

Hitting list of winners in first week of ninth annual Times Bowler-of-the-Week contest is Marg Vickery, who topped women's fivepin section with 794 series. Marg collected weekly award and berth in Bowler-of-Year rolloffs next April with games of 251, 266 and 277 rolled in Friday Breakfast League at Gibson's Bowladrome.

Stamps Take Look At Minnesota Cut

CALGARY (CP) — Reggie Holms, who plays either as an offensive or defensive back, has been put on a five-day trial by Calgary Stampeders of the Western Football Conference.

Holms, cut last week by Minnesota Vikings of the National Football League, was a 12th round draft choice. He is five-feet, 11-inches and 185 pounds and played college ball at Wisconsin State.

FINAL RACE STARTS TODAY . . .

. . . IN FIRST CANADIAN SERIES

Half-Ton Fleet Expected to Grow

By PAT DUFOUR

At 5 p.m. today the 10 boats competing in Canada's first half-tone series receive the start gun for the final race — a 150-mile offshore sailout off Vancouver.

Aboard one of them — a Sparkman and Stephens' Northern 29 named Enchantress — is Vancouver architect Vladimir Plavsic, who barely missed reaching the winner's podium in the European half-ton series, raced in Britain in late July and early August.

In that series, in which 33 boats competed, Vladimir raced a Scampi 29 named Orao, built in Stockholm. He was there for three weeks before he took her to Portsmouth, had one practise sail, then went out to win third place in the six-race series.

He could have come first. As he puts it: "We had the trophy in our hands — except for the fact that we couldn't find the rounding mark in the last race. The winner found it first and we ended up 29 minutes behind."

★ ★ ★

Orao will be shipped back to Vancouver by freighter and should prove a hot competitor in future half-ton racing on this continent. In the British series the first three boats were all Scampis.

Enchantress is lying fifth as she goes into the last race of the Canadian series.

Vladimir isn't too surprised. He explains, "We have no Genoa, compass or depth sounder — but it's fun to be in there."

He has been smitten with the half-ton bug for quite a while. He bought the Arpege Maistral originally and raced her in the 1970 Swiftsure, coming in 80th position out of a flotilla of 105.

This year he chose to race her in the Juan de Fuca classic, finishing 14th over-all.

★ ★ ★

The Arpege, designed by the French yachtsman Michel Dufour of La Rochelle, was a hot contender when Europe first began racing half-ton. But scuttlebut has it that local racing conditions do not suit her design so this is probably why Vladimir has now switched to the Scampi.

Only 10 boats are entered in Canada's first half-ton series but Vladimir reports that he already has 25 skippers willing to sign up for the 1972 series.

He is certain that half-ton racing, which sees boats competing on an equal basis up to an IOR (International Offshore Rule) rating of 21.7 is the coming thing.

"When you're all rated the same it's a great thing to go over the line first and not have to wait until the committee has figured who, in actual fact, is the winner.

"But, of course, you can get really broken up when you end up as tail-end-Charlie!"

★ ★ ★

Vladimir has lots of support in his campaign to get this part of the world half-ton minded. The new trend will mean that boat designers will be coming up with new designs, each trying to hit the 21.7 IOR dead on.

But, even if they don't, Vladimir is convinced that half-ton racing is the greatest thing to happen in the smaller offshore racer field.

He cites, as an example, the Columbia 26 that is now racing in the Vancouver series.

Although she's outsized by the rest of the fleet, when she's with them she can hold her own, proving that her designer, Bill Tripp, has a good thing going for him. Although her IOR is only 21, she's still a competitor.

And, as Vladimir says, add a foot on your spinnaker pole, increase your spinnaker or put a little extra weight on your keel — any of these factors — or others — can edge you up to that 21.7 cutoff.

There is also plenty of racing scheduled for local waters this weekend.

Members of the Canoe Bay Sailing Club will sail a six-mile race off Sidney on Sunday with the start gun scheduled for 10 a.m.

And, in Cadboro Bay, frostbiters of the Royal Victoria Yacht Club will be getting down to business in the first races of the season Saturday. The dinghy sailors will get their first start gun at 1:30 p.m.

★ ★ ★

Members of the Victoria Canoe Club will also be out in action. They will be navigating a tour of Victoria harbor, assembling at the Kinsmen's Park on the Gorge at 1 p.m.

And some of the tallest fish stories on record may be expected from the Capital City Yacht Club this weekend. Saturday and Sunday will be their annual stag coho derby in the Cowichan Bay area. Registrations can be made aboard Ken Lineham's Ken Mur, which will be docked at the government wharfs at Cowichan.

Glenlyon Wins

Glenlyon defeated Elizabeth Fisher Junior High School 10-4 in an inter-school exhibition colt rugby match.

Martin Screech and Tim McGee scored trys for Glenlyon, which led 6-0 at the half. Angus Izzard converted one of the trys.

PATRIOTS PLAN TRADE IF JOE REJOINS CLUB

CONCORD, N.H. (AP) — Upton Bell, general manager of the New England Patriots professional football team, says that if quarterback Joe Kapp came back to the National Football League team, he would be traded.

"We don't need people with that attitude," Bell told delegates to the annual New Hampshire Petroleum Convention.

Kapp, the quarterback who guided the Minnesota Vikings to the Super Bowl two years ago, refused to sign the standard league players agreement and left the Patriots before the season started.

He played formerly in Canada for British Columbia Lions and Calgary Stampeders.

New...revolutionizes denture wearing.

Dentures never felt so natural before.

For the first time science offers a plastic adhesive cream that helps hold dentures as they've never been held before! Forms an elastic membrane that helps hold dentures firmer for hours! This unique discovery is FIXODENT™ Denture Adhesive Cream for daily home use.

FIXODENT not only holds dentures firmer—it holds them more comfortably. So elastic you may bite harder, chew better, eat more naturally. Easy-to-use FIXODENT resists moisture. One application helps hold dentures for hours. Get revolutionary new FIXODENT

"AMPEX"
CORONA STEREO TAPE CENTRES
2340 Douglas 388-5311

Now. Collect Minerals of Canada Free* from Gulf

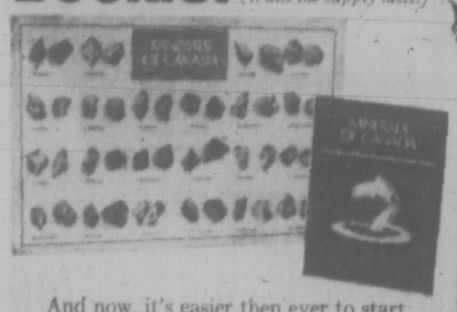
And discover the world you live in.



When man first walked this earth, he was fascinated by the rocks and gems that surrounded him; and he used them to make his first primitive tools, weapons and even jewelry. Centuries later, he turned to these minerals again for the stories they had to tell about the nature and origin of his earth. Today, he's seeking to discover the origin of the moon and the universe from moon rocks.

Rock collecting and man are so inseparable, it has become one of the most popular hobbies in the world today.

Get your free Collector's Plaque and free Educational Booklet (While the supply lasts.)



And now, it's easier then ever to start your own collection, because Gulf Canada dealers are bringing the exciting world of minerals to you with twenty-two authentic Minerals of Canada. Minerals like chalcopyrite, found in the Gaspé; gypsum, found in Nova Scotia; and serpentine, found in British Columbia.

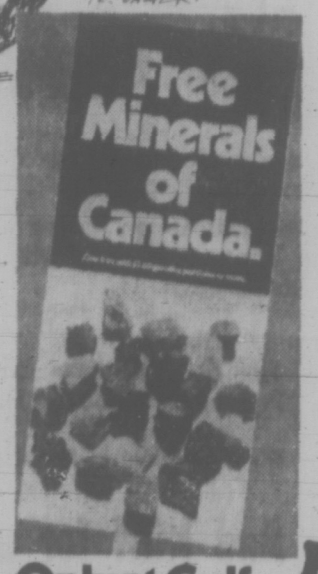
They're all yours for the collecting!



To get you started, your Gulf Canada dealer is giving away a FREE collector's plaque to display your minerals; and a FREE educational booklet, which explains the nature and use of each mineral.



*With gasoline purchases of $3.00 or more.



Only at Gulf Hurry Stations where you see this sign.

Gulf

Service runs in our family.

K mart
A Division of the S. S. Kresge Company Limited

DISCOUNT BOMBSHELLS

ON SALE SATURDAY ONLY
9 a.m. to 10 p.m.
WHILE QUANTITIES LAST

RIFLE
Savage model 170 slide action .30-30.
Reg. K mart Price 107.95
SPECIAL DISCOUNT
72.00

Ammunition
.303 British hardpoint clip of 5.
Reg. K mart Price 79c
SPECIAL DISCOUNT
53c

FOLDING CHAIRS
For that extra chair, sturdy wooden natural finish.
Reg. K mart Price 3.97
SPECIAL DISCOUNT PRICE
2.97

Men's WORK PANTS
Sturdy drill, zipper fly, four pockets, straight leg. Sizes 30-44.
Reg. K mart Price 2.96
SPECIAL DISCOUNT PRICE
1.97

BOUDOIR LAMPS
Modern styling with gold metal base and wooden stem.
Reg. K mart Price 3.47
SPECIAL DISCOUNT PRICE
2.17

HOCKEY STICKS
KOHO International Pro Hook. Fiberglass coated tool. Made in Finland.
Reg. K mart Price 4.97
SPECIAL DISCOUNT PRICE
3.27

SHELL PEANUTS
For Halloween treats. An all time favourite. Huge 20-lb. bag.
Reg. K mart Price 75c
SPECIAL DISCOUNT PRICE
45c

PHOTO ALBUMS
Magnetic photo album. Large size 10½"x13½". With tear self-adhesive sheets.
Reg. K mart Price 4.77
SPECIAL DISCOUNT PRICE
2.27

PILLOWS
Floral Printed cotton cover, with white briar piping around edge. Monofoam filled. Approx. size 18 x 25".
SPECIAL DISCOUNT PRICE
84c

CLEAR VINYL RUNNER
Heavy ribbed rug protector with 3" plain border with carpet grippers on back.
Reg. K mart Price 3.47
SPECIAL DISCOUNT PRICE
1.97

BATTERY BOOSTER CABLES
8 feet aluminum. Avoid expensive towing charges. Pays for itself first time used.
SPECIAL DISCOUNT PRICE
1.19

INFANTS' TERRY SLEEPERS
Comfy, with raglan sleeves and dome fasteners in front from neck to crotch. Sizes S.M.L.
Reg. K mart Price 1.87
SPECIAL DISCOUNT PRICE
1.27

CREST TOOTHPASTE
Family size toothpaste with fluoristan.
SPECIAL DISCOUNT PRICE
83c



Shop Monday to Friday 10 a.m.-10 p.m., Sat. 9 a.m.-10 p.m.

SALE ENDS Sat., Oct. 23

ANNOUNCING





PANEL INFORAMA

Where values hit the high note

INTRODUCING THE MAGICAL, MAJESTIC NINE

All panels ⅛" thick, pre-finished

- Light Skeltone 3.85
- Summer Pine 4.29
- Embossed Aztec Walnut 5.10
- Embossed Riviera Ash 5.10
- Embossed Moreno Rosewood 5.10
- Summer Cedar 4.95
- Spanish Pecan 5.10
- Monterey Oak 4.85
- Embossed Chatham Oak 4.85

EXOTIC PANELLING SPECIALS

Put that touch of elegance in your home with one of these fine panels.

4x8x3/16 Golden Ash, V-grooved, pre-finished	7.49
4x8x3/16 Rustic Cherry	5.95
4x8x¼ Beige Burlap	5.79
4x8x¼ Pumpkin Burlap	5.79
4x8x¼ Lime Burlap	5.79
4x8x¼ Natural Burlap	4.19
4x8x¼ Manor Nutmeg	5.20
4x8x¼ Malibar Teak	3.99
4x8x¼ Caspian Walnut	3.99
4x8x¼ Brunswick Cherry	3.99
4x8x¼ Acadian Ash	3.99
4x8x¼ Tyee Cedar	3.99
4x8x¼ Nicola Pine	3.99
4x8x¼ Mission Oak	3.99
4x8x5/32 Gifu Rosewood, V-grooved	12.27
4x8x5/32 Gifu Walnut, V-grooved	11.99
4x8x5/32 Gifu Teak, V-grooved	12.27
4x8x5/32 Gifu Birch, V-grooved	10.49
4x8x5/32 Gifu Bookmatched Walnut, V-grvd	11.99
4x8x5/32 Gifu Rosewood, V-grooved	12.27
4x8x4 mil. Mahogany, V-grooved, unfinished cabin grade	2.39
4x8x4 mil. Mahogany, V-grooved, prefinished cabin grade	2.69
4x8x4 mil. Mahogany, V-grooved, prefinished	3.69
4x8x¼ Summer Beech	3.69
4x8x¼ Sienna Oak	5.49
4x8x¼ Bayou Pecan	5.49

WHITE VINYL OVERLAY PANEL

4x8x4mm. Good for kitchens or bathrooms 6.19

SPECIAL PANELLING FOR FEATURE WALLS

Exclusive only to Slegg's, SB 70 and SB 71 5.95

DOOR HARDWARE

VELVETOUCH LOCKSETS

A maintenance free, easy to install LOCKSET which offers privacy lock at passage set pricing. 2.99

Slegg's carry a full range of Weiser hardware.

3½" x 3½" Bronze Door Hinges, pr. 69¢

DOOR JAMB

1⅜x4⅝x1⅝ Fir Door Jamb. Set	7.00
1⅜x5⅛x1⅝ Fir Door Jamb. Set	7.69

SPRUCE SHELVING

1x6 lin. ft.	15¢
1x8 lin. ft.	20¢
1x10 lin. ft.	25¢
1x12 lin. ft.	36¢

PANEL BACKING

¼x4 Drybacking lin. ft.	4¢
¼x8 Drybacking lin. ft.	8¢

FIBERGLAS INSULATION

2½"x15"x80 lin. ft.	5.95
2½"x15"x60 lin. ft.	3.69
3½"x15"x56 lin. ft.	6.95

DOORS

2'0" x 6'8" x 1⅜" Stain Grade Mahogany. Ea.	6.49
2'4" x 6'8" x 1⅜" Stain Grade Mahogany. Ea.	6.79
2'6" x 6'8" x 1⅜" Stain Grade Mahogany. Ea.	6.98

FRAMING STUDS

2x4x6' Dressed fir studs	39¢
2x4x8'. Dressed fir studs	69¢
2x4x8'. Std. and Btr. Dressed fir studs	96¢
2x4. Economy Studs	33¢

STRAPPING

	6'	8'	10'	12'
1x3	33¢	44¢	55¢	70¢
1x4	40¢	54¢	57¢	85¢

STOP the Great Heat Escape!

Put the lid back on with ZONOLITE® do-it-yourself attic insulation.

Simply pour and level right over present insulation. Zonolite flows freely and won't irritate skin. Won't burn. Won't settle, costs little, and lasts the life of the house.

Start saving now. Call or ask for free estimate today.

$1.47 per bag

Over 30 bags — 1.39 per bag.

COLOUR FROM PITTSBURGH



"Look for the can with the Gold Top"

FREE 1 quart Trim Enamel With the purchase of 1 gallon or more . . . Wallhide Flat Latex

BIFOLD DOORS

Rotary cut, Mahogany. The dandy space saver!

1'6"x6'8"	9.79	2'6"x6'8"	13.49
2'x6'8"	11.49	3'x6'8"	14.99

PRE-FINISHED SHELVING

Do it yourself and save!

Mahogany. Resistant plastic coating. Durable and easy care!

	36"	48"	60"
8"	1.95	2.60	3.30
10"	2.40	3.30	3.99
12"	2.90	3.90	4.90

ALUMINUM STORM DOORS

These attractive combination storm-screen doors come complete with door closer and hardware.

Size 32x80x1¼
Size 34x80x1¼
Size 36x80x1¼

32.99

NEVER BEFORE!

Such a fantastic variety of decorating products is available. Your Slegg Brothers salesman is qualified and always ready to serve you.

Slegg's TIME PAYMENT PLAN

affords the ways and means for you to "comfort your home" with monthly payments made to suit your budget.

CARPETING

MAGIC TOUCH SHAG

Available in orange, green and gold. Installed, complete with undercushion 8.95 sq. yd.

QUADRA SCROLL

Nylon broadloom. Available in orange, Installed, complete with undercushion 6.99 sq. yd.

OZITE SHAG CARPET TILES

12"x12". It's so easy to do-it-yourself! Just peel off backing and stick tiles down. Green, gold and blue. Each 95¢

HARDING CARPETS

Priced from 6.95 sq. yd. to 15.95 sq. yd. Come in and see our great selection of carpets. Browse through the 192 samples or we can call at your home — at no obligation.

3-PIECE BATHROOM SET

5 ft. Salem tub
Tub faucets—waste and overflow
Riviera closet and seat
Ovation vanity
Basin, faucets and P.O. plug

only 189.00

POLYETHYLENE

2 mil. 72" wide— 500 sq. ft. 3.00

2 mil. 102" wide — 1500 sq. ft. 8.00

K-LUX INDOOR DECORATOR PANELS

Make attractive eye-catching partitions with K-Lux panels. 10 colors to choose from.

2'x4', from 4.95
2'x6', from 6.95

RANGE HOODS

30" 2-speed fan with light

Available in coppertone, harvest gold, avocado and white. Only 25.95

ASPHALT SHINGLES

"Now's the time for a new roof"

210 lb. square butt

Sparkling black, dual grey, rainbow red, rainbow green, cedar.

12.41 (100 sq. ft.)

STIPPLE-TONE

The textured interior/exterior finish for walls and ceilings. Ready to use. Goes on easily with brush or roller. Covers cracks, patches nail holes. Can be applied to concrete, block, brick, plaster, wallboard, stucco, and acoustic tile—almost any surface. In ultra white for tinting. Also silver frost and gold dust. Stippletone transforms a dull basement into a warm living area. Average coverage 150 sq. ft. per gallon.

Ultra White gal. 9.95
Silver Frost gal. 13.95
Gold Dust gal. 13.95

FLINTKOTE PEEL 'N' STICK

Vinyl Asbestos Tile 12"x12"

Ea. 29¢

CEILING TILE

12"x12". Plain white. 64 sq. ft. 9.59

CERAMIC TILE

1" x 1" Symphony and Antique patterned tile. Only, sq. ft. 59¢

FREE 5 lbs. of grout with every order of 40 sq. ft. or more. Limited offer.

15% OFF ALL AMEROCK CABINET HARDWARE

SLEGG BROTHERS LUMBER LIMITED

Branches — Sidney, Duncan, Nanaimo, Port Alberni

PHONE 479-7151 VICTORIA—Quadra at Reynolds



Mothers line up with their children to receive milk distributed by UNICEF near refugee camps in India.

On the Edge of Survival

The rest of the world is short-changing India on the credit she receives for her care of Pakistani refugees, says Paul Ignatieff, 35, of Toronto.

Ignatieff is national executive director for the United Nations International Children's Emergency Fund and visited India this summer as vice-chairman of the combined appeal for Pakistani relief.

Here on a cross-Canada tour of UNICEF centres, Ignatieff says thousands of Indians survive on a lesser diet than the official ration the Indian government allots to each refugee.

"Two-thirds of the people living in Calcutta have less to eat than the people in refugee camps," he reports.

DAILY RATION

"The daily ration for men and women in the camps has a value of 2,210 calories while many, many of India's own people must survive on a daily diet of 1,600 to 1,800 calories.

"People should stop and reflect on this when they criticize India."

Ignatieff describes the exodus of refugees from Pakistan as "the largest migration of people in accurately recorded history."

He says that eight million refugees are now in India and others are pouring in daily at the rate of 30,000 to 50,000 a day.

"This makes relief, based on figures of a few months ago, a drop in the bucket."

BREAKING POINT

Ignatieff visited more than 30 refugee camps while in India, as well as hospitals whose facilities were stretched to breaking point.

He tells of one hospital:

"I visited a children's hospital, run by a foreign agency, that could look after 100 youngsters. I asked the doctor why they didn't put two children in a bed. He said this was impossible — it wouldn't be very clean because many of the children were suffering from diarrhea. I told him if they doubled up they'd be able to save so many more lives.

"That's what this emergency is all about."

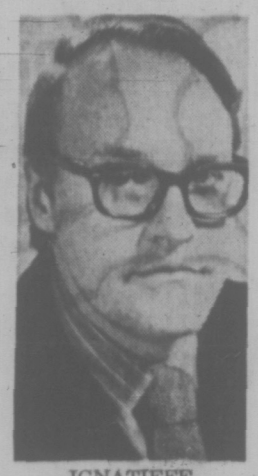
MAJOR PART

Ignatieff reports that UNICEF, which has programs in 112 countries, is playing "a fairly major part" in Pakistani relief work.

They've sent more than 200,000 tarpaulins, each valued at $14 and capable of sheltering 15 people, to India. They've also provided more than 2,000 jeeps and trucks.

Probably UNICEF's most important function in India is the setting up of what Ignatieff calls Operation Lifelines Alpha and Beta.

The Alpha project, organized with the co-operation of the Indian Red Cross and other bodies, is designed to help the thousands of small children who are suffering from malnutrition.



IGNATIEFF

More than 1,000 feeding stations have been set up where children are fed properly prepared milk.

The Beta program is designed to help those children who are too desperately ill to benefit from the Alpha project.

CANADA PROUD

To help them, sick bays have been organized next to the camps where children can receive intensive care for periods of seven to 10 days. While under care they're fed milk cassein, a high-protein food which UNICEF used in Biafra and Nigeria, and sucrose.

Ignatieff says Canada can well be proud of the part UNICEF volunteers play in helping the United Nations agency. They raised $1.7 million in 1970 through their Halloween and Christmas card fund-raising campaigns.

The local committee chairman is Mrs. S. A. Heron, 1957 Hampshire, and the Halloween campaign chairman for this year is Mrs. L. G. Toms, 2501 Central.

Uvic Calendar

Events at the University of Victoria, Saturday to Oct. 23.

Saturday: 1 p.m. rugby in the stadium, Uvic vs. UBC; 8 p.m. two one-act plays in the Phoenix Theatre, *No Exit* and *Pigeons*.

Sunday: 11 a.m. men's field hockey on campus, Uvic vs. Rebels; 2 p.m. soccer on campus, Vikings vs. Gorge.

Monday: 8:15 p.m. lecture in MacLaurin 144, Dr. R. M. Pearce speaks on TRIUMF — an instrument for inter-provincial co-operation in nuclear research.

Tuesday: 1:30 p.m. education lecture in Elliott 168, Dr. G. Goulson speaks on Rousseau revisited; 7:30 p.m. solid waste disposal produced by Environmental Centre of Greater Victoria, Channel 10; 7:30 p.m. bacteriology and biochemistry seminar in Craigdarroch 206-7, Dr. A. R. Patton speaks on when vitamins were new; 8 p.m. Germanic lecture in Elliott 141, Dr. Nora Haimberger on Brecht's music.

Wednesday: 7:30 p.m. film in MacLaurin 144, Catch 22, students 50c and non-students $1.

Thursday: 12:30 p.m. public classics lecture in MacLaurin 101, Professor A. T. Hodge, chairman of classics department, Carleton University, will speak on deliberate carelessness in classical Greek architecture; 8 p.m. public classics lecture in Sedgewick, room 101, Prof. A. T. Hodge on reflections on the shield of Marathon.

Friday: 3:30 p.m. psychology lecture in Cornett 170, Dr. Paul Satz, University of Florida, speaks in specific developmental dyslexia test of a theory and development of a new model of pathological left-handedness; 8 p.m. ice hockey in Esquimalt Sports Centre, Rutlers vs. Uvic.

Saturday: 1 p.m. field hockey on campus, Uvic I vs. Pirates; 2:30 p.m. field hockey on campus, Uvic II vs. Rebels; 2:30 p.m. rugby on campus, Royal Roads vs. Uvic.

4 Killed

LIMA (Reuter) — Four oilmen were confirmed dead with 12 others missing and believed killed, after an explosion and fire wrecked a supply barge off the northern

Quasar Color TV
by MOTOROLA

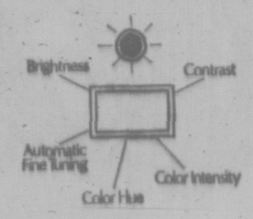


Works in a Drawer
Color TV with Insta-matic Color Tuning
The only color TV tuning system controlling all five functions with one button.



Contemporary 25" Console Model WU834

N.H.L. OPENING SPECIAL
3 DAYS ONLY
See True Reds as Reds SHOULD be.



OPEN 9 A.M. TO 5:30 P.M., FRIDAY 9 A.M. TO 9 P.M.
CLOSED MONDAY

P.I.C. SOLID STATE
COLOR TV SALES LTD.
NOW LOCATED AT
3180 HARRIET RD.
PHONE 383-9113

CLASSIFIED SELLS — 386-2121

EXCITEMENT!

S&H 25th Anniversary

The big event carries on right through October! There's COLOUR in new Toyotas . . . VALUE in used car specials. Come in for a test ride or a little Toyota-Talk and be eligible for FABULOUS PRIZES!



SEE...
All the New 1972
TOYOTAS
New Enlarged Service and Customer Convenience Facilities.

Last Week's Winners—
25 Silver Dollars.
Mr. Gray Weston, 4021 Shelbourne St.
Dinner for Two, Oak Bay Marina.
Mr. Thomson, 1870 Taylor.
Transistor Radio
Mr. Gustafson, 1788 Chandler
Man's Sweater.
Mrs. L. Blades, 2203 Epworth St.
Electric Fry Pan
E. Stephens, 4985 Carey Road.
Electric Can Opener.
Mrs. Waller, 813 Lawndale.
Bathroom Scales.
Mr. Ovle, 717 Cook St.
Polaroid Camera.
Adeline Duncan, 5725 Pat Bay Highway.
Rod and Reel.
Ida Scharf, 1054 Queens Avenue
LP Records.
Mrs. A. Biarnason, 2440 Beach Drive.
J. Vidal, 3546 Telegraph Bay Road.
Mrs. H. Hitchman, 1912 Waterloo.
Travel Book
Mrs. H. Merriman, 442 Linden Avenue.
Ice Skating Passes.
Mr. C. P. Piers, Duncan, B.C.
Mr. Frank James, Church Rd. RR 1.
Elsie Reid, 324 Kamloops.
Hockey Passes.
Marion Heritage, 301, 2120 Cadboro Bay Rd.
W. S. Thackray, 3155 Sheringham Place.
G. D. Stephens, 1456 St. Patrick St.
Museum Passes
Rob MacDonald, 2982 Larkdowne Rd.
D. Huggins, 1657 Richardson.
Mrs. D. Cornish, 2667 Dunlevy.

This Week or Next Week
IT COULD BE YOU
COME!

WIN...
New 1972 TOYOTA
COROLLA
★ 2 door standard shift sedan. It's the grand prize . . . enter NOW . . . all weekly prize winners eligible, too.
Win a Weekly Prize.
Weekend for 2 at Island Hall.
25 Silver Dollars.
Dinners at Oak Bay Marina Restaurant.
LP Records.
Polaroid Swinger Camera.
Transistor Radio.
Free Tickets for Esquimalt Skating, Wax Museum or Burger-Chef Hamburgers.

Plus — This Saturday
FREE COFFEE
FREE DONUTS
Courtesy A. & L. Bakery
FREE "7-UP"

S&H
SAUNDERS & HITCHMAN
TOYOTA PEOPLE
2040 Cadboro Bay Rd. at Foul Bay Rd. Oak Bay
592-2471

CUBBON on COOK
October SALE!
Pay CASH and Compare Prices

FIR PLYWOOD

¼" Good on one side	4.55	¼" Sanded Degrade	3.70
⅜" Good on one side	6.00	⅜" Sanded Degrade	4.95
½" Good on one side	7.35	½" Sanded Degrade	5.95
⅝" Good on one side	8.35	⅝" Sanded Degrade	6.95
¾" Good on one side	9.55	¾" Sanded Degrade	7.95
5/16" Std. Sheathing	3.55	5/16" Degrade Rough	2.95
⅜" Std. Sheathing	3.85	⅜" Degrade Rough	3.25
½" Std. Sheathing	5.19	½" Degrade Rough	4.40
⅝" Std. Sheathing	6.15	⅝" Degrade Rough	5.39
¾" Std. Sheathing	7.40	¾" Degrade Rough	6.40

FIBERGLAS INSULATION
3½" x 100 sq. ft.
Reg. 7.00
5.69

CUBBON'S
HOME IMPROVEMENT SERVICE
Free designing and estimating. We specialize in carports, garages, add-a-room, rumpus rooms, reroofs, insulation and gutter installations.
We can supply the material and labor or just the material. Phone 384-8181 and make an appointment for a salesman to give you a free estimate.
CALL CUBBON ON COOK
384-8181

12 x 12 VINYL FLOOR TILE
Reg. 32c
19¢

Cement	⅜" Gyproc	4x8—¾" SEN	4x8—¾" ROTARY MAHOGANY	Topping Mix / Concrete Mix / Mortar Mix
80 lbs.	4x8 Sheets	Retail 27.50	Retail 17.10	60 lbs.
Reg. 2.15	Reg. Retail 2.98	21.95	14.95	Reg. 1.75
1.85	2.35			1.59

Cedar Bevel Siding — Per lin. ft.

	Reg.	SALE
¾ x 10 Suburban	12¢	9¢
¾ x 10 Select	23¢	21¢
¾ x 8 Select	16¢	14¢

FIRE LOGS
Totem 12 per carton 1.00
Presto 6 per carton 90¢

LUMBER VALUES (Econ.)

25 pcs. 2 x 4	6 feet	5.95
25 pcs. 2 x 4 approx.	8 feet	6.95
25 pcs. 2 x 4	10 feet	9.95
25 pcs. 2 x 4	12 feet	11.95

CUBBON LUMBER and BUILDING SUPPLIES
1720 Cook Street
Phone 384-8181

Introducing
The Eaton Viking Fund Limited
a new way to invest
for tomorrow.

Read how this new mutual fund offers you a sensible investment program and why right now is an excellent time to begin.

Many Canadian families, in examining their long term financial security requirements, have found mutual fund plans to be a valuable addition to personal savings, adequate insurance coverage and other forms of investment. The Eaton Viking Fund has been founded with these considerations in mind, to help Canadians participate in the growth of their country through a sound and simple program of investment in securities selected by professional investment managers.

How does a mutual fund company work?

It invests in common shares and other securities selected by professional investment advisors. The shares are owned by the fund's shareholders, who share in profits and losses in proportion to the number of shares they hold.

Are mutual funds better than personal investment?

There is no guarantee that mutual funds are better, but if you can't take the time to manage a personal portfolio, they offer definite advantages. You can spread your normal investment risk over a broader range of stocks and securities. You can also enjoy the services of professional investment managers plus simplified paperwork and tax reporting. Additional special services are outlined in the Eaton Viking Fund prospectus.

What about risk?

In any investment there is an element of risk. So there can be no guarantee of the return of your investment. Share values fluctuate along with the market value of the securities bought by the fund. There is even the possibility that the market value of your shares at the time you choose to sell could be lower than the purchase price. However, because of the wider range of stocks in the fund, there is generally less risk than if you were to personally invest in a small number of stocks.

How much would I have to invest?

With the Eaton Viking Fund, your initial investment may be as little as $200 plus a $5 administrative fee to open your account. Additional deposits in multiples of $25 can be made at any time, but you are under no obligation whatsoever to make further or repeated investments.

How much is a share worth?

The value of a share varies from time to time. It is determined by dividing the total market value of the securities and other assets held by the Fund, less all liabilities, by the existing number of shares issued. A convenient way to determine share value is by checking the Fund's "bid price" in your daily newspaper, or by contacting an Eaton Financial Centre.

Do I get dividends?

The Eaton Viking Fund is designed primarily for long term capital growth so dividends are automatically re-invested in shares for your account. You may, however, receive dividends in cash if you so desire.

Can I get my money out?

Upon written request, you may redeem any part or all of your shares and receive the proceeds.

What does the Fund do for me?

In addition to investing primarily in shares of Canadian companies with established earnings and dividend records, the Fund provides written confirmation of all shareholder transactions and the services of professional investment managers. The Fund also sends annual T5 Income Tax forms to shareholders.

What does the Fund cost me?

There is a $5 administrative service charge payable when you first open your account. The Fund also charges up to a maximum of 8% when an investment is made. A service fee of $1.50 is payable with each partial redemption of shares. For management and administration, the Fund receives an appropriate percentage of the net assets of the Fund as outlined in the Prospectus.

Are there different ways to invest in the Fund?

Yes. To provide the broadest possible range of benefits from your investment, the Eaton Viking Fund offers three plans under which you may participate.

Voluntary Investment Plan

The VIP plan is extremely flexible. It allows you to invest in a single lump sum, to make periodic payments, or to invest additional amounts at any time you desire. Your initial investment, however, must be at least $200.

Registered Retirement Savings Plan

When you invest in this plan, you may qualify for certain income tax deductions designed to help provide you with financial security in later years. Under this plan, though, you may not pledge or transfer your shares to someone else. If you redeem your shares, such income may be taxable. Further information on this plan can be found in the Fund Prospectus.

Systematic Withdrawal Plan

If the value of your shares in the Fund is at least $5,000, you may arrange to have shares redeemed on a monthly or quarterly basis to provide income for you or someone of your choice. The idea behind this plan is to provide a source of regular supplementary income.

Why right now is a good time to invest

During the Initial Offering Period, which ends December 1st, 1971 the sales charge of up to 8% which is normally associated with an initial investment, is being waived. As you can appreciate, this means increased growth potential for you as an investor. If participation in the Eaton Viking Fund relates favourably to your long term financial considerations, right now is certainly the best time to begin.

How do I become a shareholder?

First you complete the reply coupon included in this advertisement and mail to the address shown. You will then receive a copy of the Eaton Viking Fund Prospectus and an application form.

Gentlemen: Please send me the Eaton Viking Fund Limited Prospectus and application forms. I fully understand that receipt of the Prospectus incurs no obligation on my part. I am, however, interested in the following plan.

- ☐ Voluntary Investment Plan
- ☐ Registered Retirement Savings Plan
- ☐ Systematic Withdrawal Plan

Name _____

Street _____

City _____ Province _____
(Please print)

Mail to: Eaton Fund Distributors Limited,
1 Hayter Street,
Toronto, Ontario.

EATON VIKING FUND LIMITED

Who Broke the Ballot Box?

One of the two candidates for student council president at Camosun College asked for a second election today.

Roberta Colli made the request at a noon meeting of the student council. She was protesting the manner in which ballots were counted.

A source close to the situation gave the account of how the election Wednesday went:

Polls for the 1,400 students at the new college were open from 9 a.m. to 10 p.m. The locked ballot box was to be left and the vote counted by the school staff Thursday morning.

But after the polls closed two students, one of them said to be a member of the student council, forced the ballot box opened and counted the votes.

The count, recorded on a blackboard, gave Wayne McStravick 173 votes and Roberta 117. The ballots were then destroyed.

Gordon Hartley, director of student services, said Thursday the manner of ballot counting had produced "a completely untenable situation" and predicted a second election would be held next week.

McKenzie Resigns From NDP

Former New Democratic Party Oak Bay candidate Jack McKenzie of 2569 Selwyn, Colwood, quit the party Thursday after he was voted off the executive of the Victoria-Oak Bay constituency association.

McKenzie sustained a non-confidence vote of 24 to 4 in a dispute over the issuing of unauthorized press releases.

He was a member of the constituency association for five years. McKenzie explained his resignation this way:

"The things I have done would have been considered in such a light that I would have been asked to resign. Fighting on this issue of releases to the press is over now."

He said he still believes in NDP principles and is likely to continue voting for the party's candidates.

McKenzie ran for the NDP in Oak Bay in 1969. He finished a distant last. He said he is not ruling out the possibility that he would run as an independent in the next federal or provincial election.

Mrs. White Funeral Held Today

Funeral services were held at Hayward's Funeral Chapel today for Mrs. Sarah Jane White, of 424 Linden, a resident of Victoria for more than 80 years.

She died Tuesday at West Bay Hospital in her 90th year.

Born in 1881 in Rhode Island, Mrs. White came to Victoria with her parents when she was a small child.

She was the widow of the late Henry Arthur White.

For many years Mrs. White was an active member of the Salvation Army, serving as a choir member and a worker for the League of Mercy.

She is survived by a daughter, Mrs. Douglas (Laura) Gosse of Victoria; two granddaughters, Mrs. Stephen (Sally) Dzus of Port Alberni and Mrs. John (Marie) Crofton of Victoria; three great-grandsons and a sister, Mrs. Margaret Joyce, also of Victoria.

Today's service was followed by interment in Royal Oak Burial Park.

Uvic Vote Probe Now Under Way

Suspected irregularities in student elections held Tuesday at the University of Victoria will be investigated before election results are made official.

Balloting results became suspect Thursday after a recount was held of voting for student representatives to the university senate.

After Tuesday's count, Derry McDonell led the voting with 913 votes. Brian Alguire was second with 795 votes and Bob Higinbotham trailed with 768, only 27 behind Alguire.

Higinbotham requested a recount which resulted in his gaining four votes to 772 and Alguire losing 10 votes to 785. The difference is now only 13 votes. McDonell's total dropped eight votes to 905.

After the Tuesday count, a proposed constitutional amendment was believed defeated because it did not gain the needed two-thirds majority.

SWING OF 206 VOTES

The amendment, which would allow students to oust a poorly-performing executive member through a referendum, gained 1,010 votes to 531 against it, just under the two-thirds majority.

After the recount, the total was 1,192 in favor, 507 against, a total swing of 206 votes. The amendment with this result easily passes the two-thirds requirement.

Chief returning officer Mike Farr is preparing a report on the election, including what he says are irregularities.

The report will be presented to members of the Representative Assembly, the student government, at its meeting Sunday night.

IRREGULARITIES

"I am unable to release the official results of the recent senate elections, executive byelections, referenda and Representative Assembly elections until certain irregularities or inconsistencies in the holding of the polls have been thoroughly investigated," Farr said today in a prepared statement.

"The result of this investigation and my recommendation will be made available to the Representative Assembly for its decision as to the validity of the election."

Farr said he did not wish to elaborate on the irregularities of the election until he had finished his report. He did not discount the possibility of another set of elections being held, however.

One of the issues students voted on Tuesday was a proposed re-allotment of athletic funds to academic affairs. The result, if the referendum had passed, would have meant curtailment of the university's extra-mural athletics.

The referendum failed by a vote of 454 in favor to 1,601 against.

Also voted in was a proposal that a visiting professor be hired by students and paid from student fees. The intention was to hire dismissed English professor Dr. William Goede for the rest of this year. The referendum also failed, 584 in favor to 1,018 against.

Recounts were not made of these two referenda.

Wallace Quits Tories

Independent Oak Bay MLA Scott Wallace said today he has resigned from the federal Progressive Conservative party.

Wallace said he had done so because he was told that federal party membership automatically means membership in the B.C. Tories. The MLA said he no longer has any interest in joining the provincial party because of internal bickering and a lack of concern for policy.

Wallace quit the Social Credit party in August. He says he is thinking about forming a new party.

EGG PRICES

	Producer	Wholesale
Grade A Large	43	55
Grade A Medium	37	49
Grade B	26	38
Grade A Small	26	38

OVERNIGHT ENTRIES

EXHIBITION PARK

FIRST RACE — $1,550, claiming, for three and four-year-olds, one and one-sixteenth miles:

Dandy Roman (Broomfield)	111
Artists Palette (Cuthbertson)	116
Amber Kacy (R. Arnold)	119
Falarons Rigel (McMahon)	119
Love Success (Norris)	111
Tis Sweet (McCowan)	103
Royal Escape (Hamilton)	111
Set Your Sights (Furlong)	111
Craigdell (Hamill)	111
Reuben Sandwich (Chabara)	122
Also eligible:	
Sport Model (Frazier)	119
Cal Eyre (Wall)	119
Tonga Con (Chabara)	119
Sir Willoughby (Hamilton)	122

SECOND RACE — $1,550, claiming, for three and four-year-olds, one and one-sixteenth miles:

Roman Brown (Chabara)	111
Alto (Broomfield)	119
Forgotten Queen (McCowan)	103
Two Deuces (Raf. Olguin)	111
Hot En Tot (Frazier)	108
Blessed Star (Costa)	110
Keen Dee (McMahon)	108
Craig D Jr. (Wall)	111

THIRD RACE — $1,550, claiming, for three and four-year-olds, one and one-sixteenth miles:

Multispeed (Barroby)	114
Wee Can Do (no boy)	112
Nite Runner (McLeod)	108
Fraser River (no boy)	106
Uscle Shake (A. Smith)	111
Prince of Power (J. Arnold)	116
Raneepage (Cuthbertson)	116
Billie Cheri (Hamill)	111
Powers Creek (Hamilton)	122

FOURTH RACE — $1,550, claiming, for three-year-olds and up, one and one-eighth miles:

Snake Leader (Hamill)	122
Convention Lea (Chabara)	116
Patterbum (Cuthbertson)	119
Zorba (Barroby)	119
Stable Helioptalk (Olguin)	111
Cowardly Lion (Broomfield)	122
Whiskers (no boy)	119
Our Rebate (Hamilton)	119
Crazy Fox (Wall)	122
Vals March (no boy)	119
Also eligible:	
Hyperions Gain (no boy)	114

FIFTH RACE — $1,700 claiming, for three-year-olds, one and one-sixteenth miles:

Trouble Shooter (J Arnold)	115
Union Valley (Hamilton)	114
B. D. Bam (A Smith)	117
Ride A Roman (Chabara)	115
Talk Talk Talk (Hamill)	111
Janmarie (McMahon)	115
Sails and Sunset (Frazier)	113
Reefnot (Hedge)	115
Solar Flash (Furlong)	117
Gold Lable (Kipling)	117

SIXTH RACE — $1,550 claiming, for three-year-olds and up, one and one-eighth miles:

Lords Ransom (Sandoval)	120
Shy Pirate (Chabara)	119
Capitol Dancer (Broomfield)	122
John O Lea (McMahon)	118
Kateminuk (Hamilton)	116
Beauties Beau (K Smith)	122
V Count (R. Arnold)	122
Sticky Thicket (J Arnold)	122
Shibabi (Frazier)	114
Northern Prince (A Smith)	117

SEVENTH RACE — $1,800 claiming, for three-year-olds and up, six and one-half furlongs:

Drew Lea (J Arnold)	115
Kenmores Kid (Furlong)	118
Miss Jaynote (no boy)	110
Rainy April (Raf Olguin)	110
Mr. Jeff D (K Smith)	117
Ding Dong Dandy (Hamill)	113
Buckskin Billy (McMahon)	113
Jakshot (no boy)	107
Raider Boy (Hamilton)	118
Wee Celtic (Cuthbertson)	118

EIGHTH RACE — $2,500, handicap, for three-year-olds and up, six and one-half furlongs:

Little Steel (Furlong)	114
Anitas Willy (McMahon)	112
a-Coral Isle (Frazier)	114
Haigs Task (Wall)	112
Cougar Lea (Norris)	111
Lebaron Rouge (Hamilton)	116
Friskeys Charm (Chabara)	113
Dispensation (Hamill)	111
Dinosaur Ben (Cuthbertson)	118
a-Classy Imp (Frazier)	116
a-Entries.	

NINTH RACE — $15,000 added Premier's B.C. Handicap, for three-year-olds and up, one and one-eighth miles:

Flying Award (Norris)	112
Grand Bolero (Wall)	122
Shadows Dividend (Hamill)	116
Alandain (Chabara)	116
Love Your Host (Barroby)	114
Command Module (Frazier)	121

TENTH RACE — $3,450, claiming, Au Revoir, for three-year-olds and up, two and one-eighth miles:

Pandoras Box (Kipling)	118
Sangs Son (Wall)	120
Saucy Pixie (Milne)	105
Qtam (McMahon)	110
Schnitzel (Hedge)	117
Carmelios Diamond (McLeod)	108
War Nipper (Cuthbertson)	115
Dark Note (J. Arnold)	111
Notley Rule (Raf. Olguin)	105
Bench Dweller (Broomfield)	120

Duncan Fears Not Amchitka

DUNCAN — In the event of disaster on Vancouver Island — Duncan is prepared.

Jim Quaife, chairman of the Cowichan civil defence organization, said today the group has the facilities and trained volunteers to handle any emergency that may arise in the Cowichan Valley or act as an evacuation centre for nearby cities.

With their portable hospital and generator, Quaife said civil defence can set up a instant hospital and kitchen facilities.

He assured local residents Cowichan civil defence can handle the aftermath of an earthquake, either the natural variety or one caused by detonation of the proposed nuclear blast on Amchitka Island.

"I hope that Canadian and American pressure being brought to bear on Prime Minister Trudeau and President Nixon is successful in stopping the blast," Mayor Quaife said.

"I would like to see all nuclear testing banned."

Quaife said his civil defence section can't take any further precautions in preparation for the blast.

On that day, if an earthquake should occur, Quaife said residents should listen to their local radio station which will have automatically gone on to emergency broadcasting.

"They will keep the public informed on further procedures to take. If homes are damaged we will have volunteer parties available to carry out evacuation."

Quaife said emergency procedures are determined by the local civil defence co-ordinator, Ted Bolin, and his assistant, John Sanders.

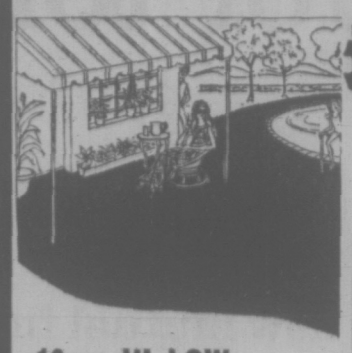
"These men determine the severity of a disaster. If they know it to be major they are prepared to spring into action."

Largest Selection—Lowest Average Prices

STEWART and HUDSON

BUILDING SUPPLY CENTRE

BARGAINS GALORE



18-oz. HI LOW EMBOSSED CARPET

100% nylon, NHA OK. Avocado or gold only. Exceptional value and first quality 12' wide. BARGAIN PRICED AT ONLY SQ. YD. **4.99**

CERAMIC TILE BARGAINS

You can rely on Stewart and Hudson for the largest selection at the lowest average prices. Glazed mosaic tile in several patterns at one low price.

BARGAIN sq. ft. ONLY **69c**

Easy to do. Free instruction sheet available.

do it YOURSELF and save

BARGAINS IN DRESSED LUMBER SHORTS

6-ft. items are mixed construction, standard and utility grade. 8-ft. items are utility grade.

Size	6'	8'
1"x2"	.15	.27
1"x3"	.18	.36
1"x4"	.23	.42
1"x6"	.33	.58
1"x8"	.44	.80
1"x10"	.55	.98
1"x12"	.66	1.28
2"x2"	.24	.45
2"x3"	.33	.52
2"x4"	.44	.70
2"x6"	.66	1.04
2"x8"	.88	1.38
2"x10"	1.20	1.74
2"x12"	1.44	2.08

...buy from a FULL LINE LUMBER DEALER

indoor - outdoor CARPET SALE

At a price everyone can afford. Ideal for cold concrete or wood floors. Easy to do-it-yourself installation. Just cut 'n' fit. No stretching. Choose from 5 popular colors.

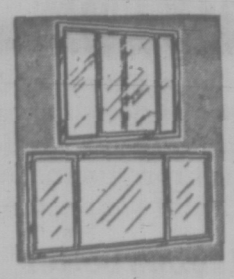
12' Wide, Sq. Yd. **2.69**

With Foam Rubber Cushion Back sq. yd. **3.69**

LUXURY NYLON SHAG

Top quality, heat set double jute back, 24-oz., 100% nylon broadloom. A dense short shag that is very practical and hard wearing. 12' wide. N.H.A. O.K. BARGAIN, ONLY, sq. yd. **6.99**

PRICES SLASHED ON WHITE SASH



Top Quality ALCAN-ALMETCO

In white baked enamel. All ready to install from our large stock of over 40 popular sizes and types; all specially reduced for this sale. For example:

5'0" wide 2'0" high Slider	12.99	5'0" wide 3'0" high Slider	19.99
4'0" wide 3'0" high Slider	16.99	6'0" wide 3'0" high Slider	23.99

6' Aluminum Patio Doors priced from **79.99**

Factory Clearance of Oddments

With baked enamel finish, first quality, all glazed ready to install. SAVINGS **30% to 50%**

Bring down your list of sizes—Charge and Budget Accounts available

PAINT BARGAINS



3 types in white—
- Exterior Latex
- Exterior Oil Base
- Interior Flat Wall Paint

GALLON **3.99**

Fence and Shingle Stain Brown, green, autumn red, gal. **2.49**

BRUSH AND ROLLER BARGAINS

7½" Roller Refill	49¢	7½" Roller Kit with tray	99¢
7½" Roller with Handle	79¢	9" Roller with Handle	99¢

2" Quality Nylon Brush Ideal for latex. 1.49 value **99¢**

BARGAINS IN ROUGH CEDAR BOARDS: 1¼" THICK

Western Red Cedar — Utility Grade

Price per Piece:

Size	5'	6'	7'	8'	9'	10'	11'	12'
1¼"x6"	.23	.27	.32	.44	.48	.55	.59	.66
1¼"x10"	.38	.45	.53	.74	.80	.92	.98	1.10
1¼"x12"	.47	.54	.63	.88	.94	1.10	1.17	1.32

Prices Effective Victoria Until October 30th

Open 7:30 a.m. to 5:30 p.m.—Saturdays included

400 Block Gorge Road East Phone 386-3211

Your CREDIT IS GOOD OPEN AN ACCOUNT

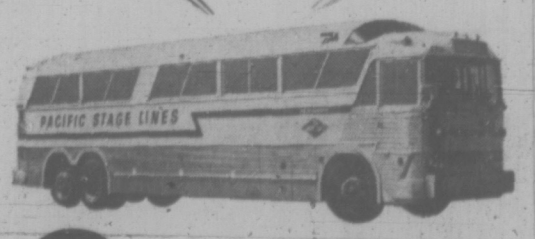
STEWART & HUDSON Ltd.



VANCOUVER

When was the last time you had a good look at Vancouver? A while ago, we bet. So perhaps you haven't seen Skana's new pool at Stanley Park. The Planetarium. The new Vancouver . . . with its tall towers downtown. And the old Vancouver — Gastown . . . where it all began. It's beginning again, in an exciting new way. Now is a great time to see Vancouver. Why not come over this weekend? Call your Vancouver Island Coach Lines depot for Sail-by-Bus schedules and Gray Line tour information.

see things our way!



PACIFIC STAGE LINES

VICTORIA 385-4411 / NANAIMO 753-4371



SUDDENLY **HAIR**



We know you'll feel the same tremendous joy as the other men who have Medi-Hair

ENJOY MEDI-HAIR FREE

FOR **30 DAYS**

Medi-Hair

Cosmetic Surgery

The Ultimate Solution To Baldness

QUESTIONS and ANSWERS ABOUT MEDI-HAIR

Q. After 30 days what is the next step if I am pleased with my Medi-Hair image?

A. We would ask you to purchase it. Convenient terms available.

Q. If I am not pleased after 30 days what will take place?

A. The application is removed at no cost to you.

Q. Do I give up my right to a full refund after 30 days?

A. No . . . Medi-Hair Canada will give you a full refund of your money up to six months from the day you purchased your application.

Q. Does that mean that I can enjoy Medi-Hair for six months and still get a refund?

A. Yes . . .

Phone 682-5831

For More Details

Mon. thru Fri. 9 a.m.-5 p.m. OFFICE HOURS: Saturday 10 a.m.-4:30 p.m.

MEDI-HAIR CANADA LTD.

Suite 313, Board of Trade Tower
1177 West Hastings, Vancouver 1, B.C.
Telephone 682-5831

☐ Send me your brochure.
☐ I want to see Medi-Hair in person.
☐ I like being bald, but send me your brochure anyway.

NAME .....

ADDRESS .....

CITY ..... PROV. ..... P 8/10



—Photo by John McKay

MAYOR HADDOCK with the controversial plaque

ABOUT THAT PLAQUE MYSTERIOUSLY BACK

It was seven months ago that Mayor Courtney Haddock lost his fight to have a plaque of the city's coat of arms mounted over the mayor's chair in the council chamber. Now, in time for Thursday's council meeting, a colored wooden plaque has appeared above the mayor's chair.

The plaque's presence was soon noticed, and questioned by one alderman. But it was not until after the meeting that Haddock got a really angry reaction — from the resident who had donated the mahogany and gold-leaf screen on which the plaque has been mounted.

Mrs. Elsie Shepherd, 3751 Nancy Hanks, who with her husband had donated the screen to the city in 1964, buttonholed Haddock for some minutes and protested at the action.

NO OBLIGATION

Ald. Tom Christie first queried why the plaque was there and who had authorized it, as he understood council had killed the proposal at its meeting in late March.

Haddock replied it was there for aldermen to view, "to see if you like it or not." There was no obligation to accept it and no cost to the city involved, he assured them.

Ald. Percy Frampton, one of the original supporters of the coat of arms proposal, said at the time council had been considering the matter they had only a paper hand-painted scroll to look at.

"It didn't really give us any picture at all," Frampton said. The artist had therefore offered to prepare a proper wooden plaque for council to consider.

COUPLE OF WEEKS

"I personally think it looks very well," Frampton added. "It doesn't detract from the screen at all; it enhances the screen. Look at it for a couple of weeks and see how you feel."

It took less than two weeks for Ald. Ove Witt to make up his mind, and only four words to express his opinion. "I don't like it," he said.

Ald. Harold Olafson then got an assurance from the mayor that the matter would be raised again at the next council meeting.

Afterwards, as Mrs. Shepherd tackled Haddock, she described the screen as a work of art specifically designed to complement and display the three gilt and red plush chairs on the mayoral dais, the only furnishings retained from the old council chamber.

"It's like a painting," she went on. "You don't tamper with a painting. How would you feel if you'd given the Mona Lisa to the Louvre and someone stuck a rose on her dress?"

Assuring her nothing had been decided on the plaque, Haddock said: "If you make a gift to a person or an institution it is a permanent thing. You don't have a continuing claim on it."

Six Policemen May Face Charges Because of Riot

VANCOUVER (CP) Mayor Tom Campbell said Thursday six members of the city police force could face criminal charges as a result of their actions during the Aug. 7 Gastown riot.

Campbell said the information gathered in a police department investigation as well as a transcript of the hearings held by Mr. Justice T. A. Dohm had been turned over to city prosecutor Stewart McMorran, who will proceed with charges if he finds sufficient grounds.

If McMorran does not find grounds for charges, Campbell said, the matter will be referred to the police commission for possible internal disciplinary action.

In a report on the Gastown disturbance released last week, Mr. Justice Dohm said some members of the police force used excessive force during the riot.

Dohm's report resulted from 10 days of hearings, prompted by complaints about the behavior of police in dispersing a crowd in the rejuvenated old sector of the city. People had gathered to participate in, and to watch, a "smoke-in" organized to protest a police crackdown on drug use in the area.

Campbell did not identify the policemen currently facing action. He said the men will probably face charges of assault, if charges are laid.

The mayor made the announcement following an hour-long meeting of the police commission.

"The police were in a difficult situation that night and some of them might have made mistakes," she said.

N. N. MURCHIE

Announces that Murchies (Victoria) Tea and Coffee has been purchased and merged with the original family firm of

Murchie's SINCE 1894

Tea and Coffee Ltd.

of Vancouver, B.C. and will be under the supervision and ownership of John A. and Gwen B. Murchie.

Mr. and Mrs. John A. Murchie
will be in the store personally Saturday, October 16 to meet any interested friends.
623 Fort St.

Peter Pollen FORD

FALL and WINTER ACCESSORIES SPECIAL

FREE Installation on any listed item

- BATTERIES
- TIRES—SNO TIRES
- CUSTOM RADIOS
- WIPER ARMS BLADE REFILLS
- ANTIFREEZE
- TIRE CHAINS
- WINDSHIELD WASHER SOLVENT
- TRAILER HITCH
- STEP-PLATE BUMPERS FOR FORD TRUCKS
- CAR WARMERS
- RUBBER FLOOR MATS
- AIR RIDE SHOCKS

DRIVE-IN
1060 YATES at COOK

SIMPSONS Sears



Come join us!

We're having a party, with balloons, gifts for you and a Fashion Show, too!

and Winnie-the-Pooh is inviting you!

Children's Fashion Show In The Mall, Saturday at 11 a.m.
Winnie-the-Pooh will be there too!

Simpsons-Sears Hillside: 3190 Shelbourne St.
Lots of Free Parking . . . No Tickets . . . No Time Limit. (15-4)

Buy, Sell, Trade Through Classified

Blood Donor Target Set

Red Cross officials have set a target of 1,150 donors for the seven blood donor clinics to be held next week.

The clinics will be held at Red Cross House, 1046 Fort, Monday and Tuesday; the first day's clinics being from 2:30 to 4:20 p.m. and 6:30 to 9 p.m. On Tuesday clinic hours will be 1:30 to 4:30 p.m. and 6:30 to 9 p.m.

Clinics will be held at the University of Victoria's Student Union Building Wednesday, Thursday and Friday, starting each morning at 9:30 a.m. and continuing until 4:30 p.m.

Ceylon PM To Visit Ottawa

OTTAWA (CP) — Mrs. Sirimavo R. D. Bandaranaike, prime minister of Ceylon, will arrive here Oct. 21 for a three-day visit, Prime Minister Trudeau announced today.

Mr. Trudeau had invited Mrs. Bandaranaike to visit Ottawa while he was in Ceylon in January. She will arrive here after visiting the United Nations and Washington.

SIMPSONS-SEARS

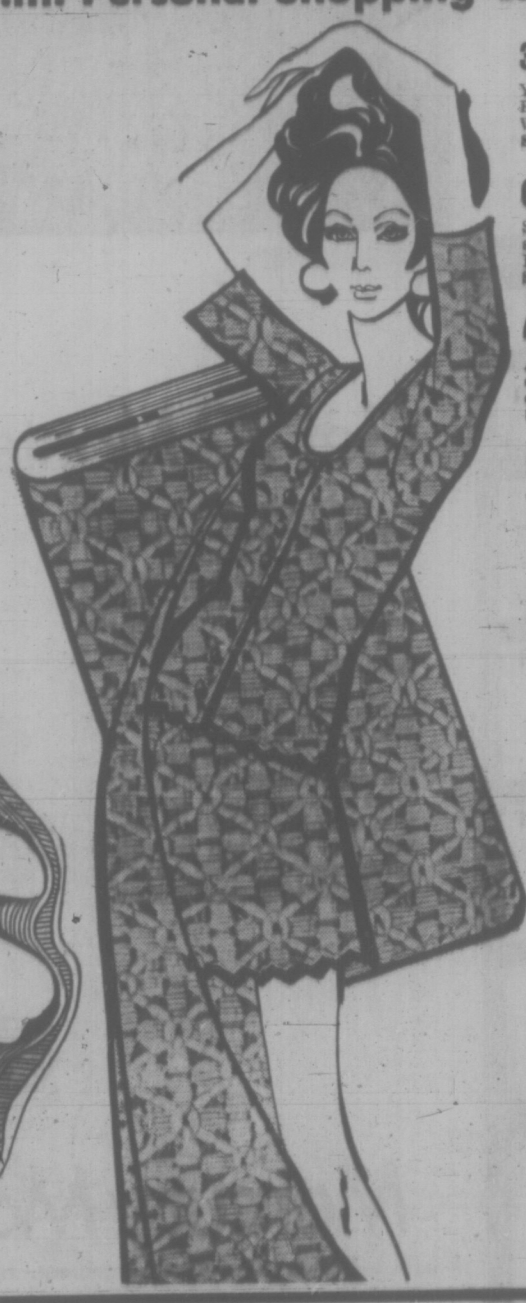
ONE DAY SALE

On Sale Saturday 9:30 a.m. 'Til 5:30 p.m. Personal Shopping While Quantities Last.

LOW PRICE! FORTREL POLYESTER CRIMPKNITS

Sale Price 3.47 yd.

As beautiful and as popular as ever! These easy-care Perma-Prest Fortrel polyester crimpknit fabrics are designed to make your life a little easier because you simply wash 'n wear. Generous 60" width in a rainbow bright selection of plain colours. Excellent for fall dresses, pant suits, sportswear for all the family!



Printed Crimpknits For Fall and Winter

Sale Price 4.97 yd.

Colourful! Designed to perk up any wardrobe and brighten dreary winter days. Special heavy-weight also helps give better body and draping qualities. 60" wide.

Heavyweight 100% Polyester Doubleknit Fabrics

Sale Price 5.97 yd.

So popular for slacks and pant suits and you can make your choice of a great group of Fall colours. Full 60" wide so you require less material for a real sewing savings!

BONUS OFFER

With every $10 purchase of these sale fabrics you will receive Simplicity, Butterick or your choice from the FREE a pattern of McCalls pattern collections. This offer in effect Saturday only.

36" Elephant Corduroy

Your choice of lovely fall fashion shades, including Purple, Gold, Green, Red, Dusty Rose, Wheat, Brown and Blue
Sale Price ..... yd. **2.47**

60" Sparkle Crepe, Crimpknit

Suitable for attractive evening wear, lovely for pantsuits. Cream, Pink, Lilac, Turquoise, Mint, Aqua, Purple and Cerise
Sale Price ..... yd. **6.97**

45" Textured Fortrel

A top choice for smart loungewear or blouses. Your choice of Jacquards, chevrons or diamond patterns. Ass't colours
Sale Price ..... yd. **2.97**

54" Fortrel Suitings

Try men's striped pants, blazers — so fashionable! Blue, Gold, Wine, Purple and Brown colours
Sale Price ..... yd. **5.47**

45" Rachael Lace

So dainty looking and so fashionable for sleeves or trim, lovely as maxi dress! Purple, Hot Pink, White or Lime
Sale Price ..... yd. **3.99**

54" Washable Wool Blends

Easy-care wool is the latest! Why dry clean? Your choice of attractive checks or plains in Blue, Green, Brown and Mauve
Sale Price ..... yd. **3.97**

54" Wool Suiting

Beautiful earthtone shades for fall. Choose easy to work with wool. Choose checks or chevrons
Sale Price ..... yd. **4.27**

60" Jacquard Crimplene (13-oz.)

Lovely for dresses, or pantsuits. White, Cream, Moss, Cerise, Hot Pink, Lilac, Purple, Navy, Brown, Rust, Black
Sale Price ..... yd. **6.67**

45" Nylon Stretch Crepe

Dainty and softly folding crepe, entirely feminine. Screen printed in assorted attractive designs
Sale Price ..... yd. **1.77**

Personal Shopping: Fabrics (2d)

Simpsons-Sears Hillside: 3190 Shelbourne Street; Lots of Free Parking . . . No Tickets . . . No Time Limit (19-42)



Action Initiated

EDMONTON (CP) — The Alberta Health Care Insurance Commission has started legal action against 23 policy holders who haven't paid their premiums.

A commission spokesman said Thursday court proceedings have been initiated against 19 persons in Edmonton, three in the Calgary area and one in another city.

He said it was the first time since the compulsory health insurance plan was implemented July 1, 1969 that "firm legal action" has been started against residents who "we feel are able to pay but are either unwilling or have neglected to pay their premiums."

* * *

Strike Continues

EDMONTON (CP) — "No school before Monday at the earliest," said the recorded announcement from the Alberta Teachers' Association Thursday night.

The news blackout on the strike of 850 teachers in eight districts north and west of here is broken only by a "this-is-a-recording" announcement by the ATA, which outlines daily developments in the contract dispute between the teachers and the North West Central School Authorities' Association.

The teachers went on strike a week ago, giving about 30,000 pupils in the area an enforced holiday.

The announcement Thursday night said only that the teachers' negotiation team is ready to hold meetings, but no date has been set and there would be no school before Monday — at the earliest.

* * *

Alumni Meet

WINNIPEG (CP) — Alumni of the University of Winnipeg gather at their alma mater Saturday to celebrate the university's 100th birthday and install the university's second president, Dr. H. E. Duckworth.

The institution, which opened with 17 students in a tiny schoolhouse in North Winnipeg, began under the auspices of the Presbyterian Church and was the first Canadian college west of Lake Superior.

* * *

Seeding Plans

EDMONTON (CP) — Prairie farmers plan to increase their seeding of wheat, barley, rye and rapeseed next spring, the Canadian wheat board says in a report on preliminary quota assignments for 1971-72.

At the same time, acreage seeded to oats and flaxseed will decrease compared with the 1970-71 crop year which ended July 31.

60 and Out

NORTH BATTLEFORD, Sask. (CP) — A resolution calling for lowering of the retirement age to 60 was defeated Thursday by delegates to the annual convention of the Saskatchewan Federation of Labor.

The retirement resolution was defeated on the grounds it would be difficult to put into effect across Canada.

"The only possibility is with provincial employees," a dissenting delegate said from the floor, adding that the Canada Pension Plan and other old-age programs are not available until the present retirement age of 65.

* * *

Contractor Fined

EDMONTON (CP) — John Schouten, an Edmonton contractor, was fined $5,000 in provincial court Thursday on three charges of income tax evasion and filing false returns.

Judge Carl Rolf also fined Schouten's company, John Schouten and Sons Ltd., $7,500 on one charge of evasion.

Schouten and the company pleaded guilty to all charges.

THE WEATHER

Cooler and drier air now covers the province as an upper level disturbance moved to the south. This typical winter situation has cleared skies in all regions while outflow winds are occurring along much of the coast. This will hold through Saturday in all areas except for the north coast. A Pacific system now moving slowly eastward across the Gulf of Alaska will spread cloud into the north coast region late today. Temperatures will remain cool.

DOMINION PUBLIC WEATHER OFFICE
5 A.M. FORECASTS
Valid Until Midnight Saturday

Greater Victoria: Today and Saturday sunny and cool. Highs both days low fifties. Lows tonight high 30s.

Lower Mainland: Today and Saturday sunny and cool. Highs in the low 50s both days. Lows tonight mid 30s.

East Vancouver Island: Today, cloudy periods and cool. Saturday sunny and cool. High both days low 50s. Lows tonight mid-30s.

North and west Vancouver Island region: Today and Saturday sunny. Highs both days 50 to 55. Lows tonight 35 to 40.

TEMPERATURES
Yesterday

	Max.	Min.	Precip.
Victoria	50	43	.17
Normal	58	47	—
One Year Ago			
Victoria	58	47	—
Across the Continent			
St. John's	53	43	.13
Halifax	57	50	—
Montreal	63	45	—
Ottawa	65	50	—
Toronto	64	45	—
North Bay	60	51	—
Churchill	33	26	—
Thunder Bay	66	34	—
Kenora	51	34	.01
Winnipeg	54	30	.07
Regina	43	31	trace
Saskatoon	50	29	.02
Prine Albert	40	24	.15
Lethbridge	41	28	.05
Calgary	34	24	.03
Edmonton	35	25	trace
Penticton	52	36	.01
Cranbrook	48	26	—
Vancouver	52	40	.10
New Westmin.			
Nanaimo	50	32	.37
Kamloops	55	32	trace
Revelstoke	50	32	.06
Fort Nelson	36	27	trace
Peace River	34	27	.01
Whitehorse	28	19	—
Fort St. John	38	26	trace
Seattle	49	44	.66
Portland	54	45	.23
San Francisco	66	51	—
Los Angeles	70	63	—

U.S. temperatures: Anchorage 35, 34; Detroit 63, 42; Las Vegas 95, 72; New York 81, 63; Phoenix 94, 65; Washington 77, 53; Honolulu 87, 74.

World temperatures: Rome 78, 60; Paris 50, 39; London 54, 41; Berlin 50, 36; Amsterdam 55, 34; Brussels 51, 36; Madrid 75, 57; Moscow 43, 32; Stockholm 39, 30; Tokyo 68, 54.

CITY'S WEATHER RECORD

Sunshine, Oct.	**78.4 hrs.**
Last Oct.	**78.3 hrs.**
Normal (30 years)	**78.4 hrs.**
Sunshine, 1971	**1903.9 hrs.**
Last year	**2184.3 hrs.**
Normal (30 years)	**1991.5 hrs.**
Precipitation, Oct.	**.89 ins.**
Last Oct.	**.40 ins.**
Normal (30 years)	**1.03 ins.**
Precipitation, 1971	**15.86 ins.**
Last year	**11.67 ins.**
Normal (30 years)	**16.58 ins.**

Sunrise, Sunset Saturday (Pacific Standard Time)
Sunrise 7:34 Sunset 18:21

TIDES AT VICTORIA HARBOUR

	Time	Ht.	Time	Ht.	Time	Ht.	Time	Ht.
	H.M.	Ft.	H.M.	Ft.	H.M.	Ft.	H.M.	Ft.
14	05.15	2.8	13.30	8.0	18.55	6.1	23.40	6.7
15	06.05	4.4	13.05	8.0	19.20	5.4		
16	06.45	6.7	04.45	5.0	13.10	8.1	19.45	4.7
17	01.55	6.9	07.20	5.4	13.30	8.2	20.15	4.0
18	03.00	7.1	08.00	6.3	13.40	8.3	20.50	3.3
19	04.40	7.3	08.30	6.9	13.55	8.5	21.20	2.8

TIDES AT FULFORD HARBOUR

	Time	Ht.	Time	Ht.	Time	Ht.	Time	Ht.
	H.M.	Ft.	H.M.	Ft.	H.M.	Ft.	H.M.	Ft.
14	00.25	8.2	07.00	4.8	14.30	10.7	21.00	6.7
15	02.15	8.4	07.50	5.4	14.50	10.5	21.20	6.0
16	03.10	8.9	08.35	6.0	15.20	10.4	21.40	5.3
17	04.10	9.3	09.30	6.7	15.35	10.3	22.00	4.6
18	05.00	9.8	10.50	7.4	15.35	10.3	22.20	3.9
19	06.05	10.2	10.35	8.1	15.50	10.3	22.50	3.3

Firms Nationalized

BEIRUT (AP) — Libya has nationalized all three insurance companies operating in the country, Egypt's Middle East News Agency reported Thursdy. The companies were identified as Al Mukhtar, Sahara and North Africa, but their base countries were not reported.

Merit Insurance Company
will be establishing new, permanent offices at
1035 PANDORA AVE.
effective
OCT. 18, 1971

BERNIE PORTER MUSIC
1724 DOUGLAS ST.
"OPPOSITE THE BAY"
Music Music
INTRODUCES
"STRUM-FOR-FUN" GUITAR CLASSES
COMMENCING
TUES., Oct. 19 — 8 - 9 p.m. Adults
SAT., Oct. 23 — 2 - 3 p.m. and 3 - 4 p.m. Students
Learn "Chords" quickly and be playing songs by Christmas!
8 LESSONS $10.00
GUITAR RENTAL OPTIONAL $1.00 PER WEEK
* These classes are strictly "for fun" and not to be confused with our regular graded instruction.
OPEN TONIGHT 'til 9 — SATURDAY, 9 - 5:30
Phone 382-9542 or Call in and Register

B.C. News Briefs

Protest Planned

VANCOUVER (CP) — An organization of eight ethnic communities in the Vancouver area plans a series of protests during the Oct. 22-24 visit here of Soviet Premier Alexei Kosygin.

The co-ordinating committee for the Kosygin protest is made up of members of Czechoslovakian, Estonian, Hungarian, Jewish, Latvian, Lithuanian, Polish and Ukranian ethnic groups.

Andy Semotiuk, a third-year law student at the University of British Columbia, said Thursday the organization was formed last week after the various groups had planned separate demonstrations.

* * *

'World Precedent'

VANCOUVER (CP) — British Columbia's 28 ecological reserves, established this year, will provide "living laboratories" for future generations, Lands Minister Ray Williston saidThur sday.

Williston told the annual meeting of the B.C. Ecological Reserves Committee that the natural reserves, set up to maintain specific areas in their natural state forever, were setting a precedent for the rest of the world.

The committee heard detailed applications for an additional 27 reserves, which will be forwarded to the government for approval. Many of them are being selected to preserve a unique type of vegtation, geology, animals or birds.

* * *

Join Meeting

ABBOSTSFORD (CP) — A group of Canadian members of Parliament, as yet unnamed, have been invited to Washington to discuss the proposed United States nuclear test on Amchitka Island with some U.S. congressmen.

Mark Rose, New Democratic Party MP for Fraser Valley West, said in a telephone interview from Ottawa Thursday that he spoke with Senator Mike Gravel and the Alaska Democrat proposed a meeting next week between the Canadians and U.S. congressmen opposed to the blast.

He said he hoped a representative of each party in the house of commons would attend the Washington meeting, tentatively scheduled for next Thursday.

* * *

First Snow

VANCOUVER (CP) — Thursday's cold, wet weather brought the first snow to the lower mainland area. The weather office reported scattered snow flurries at high levels.

mills paint
Over 40 Years of Factory to You Service and Savings

Supertex One-Coat INTERIOR LATEX **7.95** GAL.	POLYURETHANE FORTIFIED PORCH and MARBLE **8.95** GAL.
SCRUBBABLE!!! INTERIOR LATEX **7.95** GAL.	ACRYLIC EXTERIOR LATEX **7.95** GAL.
MILCRAFT INTERIOR LATEX **5.95** GAL.	MILCRAFT EXTERIOR PAINT **5.95** GAL.
Fargo Interior LATEX **3.95** GAL.	PAINT THINNER **1.19** GA'

CHARGEX
383-8412
3172 DOUGLAS ST.
Across from Mayfair
Daily, 9:00 - 5:30
Friday, 9:00 - 9:00

Lifestyle '72 '73 '74 '75



Mercury Montego MX Brougham 2-door hardtop

Buy now!

Get '72 Montegos while they're at '71 model prices.*

Today a new lifestyle. And now, a new car to match it. At yesterday's prices. The 1972 Montego.

This is the car that is causing so much excitement in the Mercury dealers' showrooms. The public reaction to it has been nothing short of fantastic.

A totally new car, Montego challenges all other mid-size cars and even the ride of larger cars.

To smooth out the road, we gave it a high stability suspension system —the same type design that's on our most expensive luxury cars. Smoothness that holds you through the curves and lets you make lane changes without excessive swerve.

There's a sporty 2-door Montego and a slightly larger 4-door model. It all adds up to make Montego one of the most maneuverable, easy-to-handle cars you've ever had your hands on.

Outside, a clean uncluttered sweep from the front grille to the smartly styled rear bumper with integral taillights. And ventless windows to give you a totally clear view.

Inside, luxury is the keynote. Contoured, deep foam padded seats that give you the feel and comfort of a much bigger car. And a sound insulation package that deadens noise, before it gets to you, is another feature that's standard on all Montegos.

As for value, we'll match it to any big car on the road.

Standard equipment includes a proven, economical 250-CID 6-cylinder engine. And front disc brakes, designed to stop you straight and fast.

And that's not all. A locking steering column, belted tires, reversible key and keyless locking system, left-hand side view mirror and a stylish two spoke steering wheel are all standard.

In addition, for your protection, each Montego comes equipped with the full complement of Ford Motor Company Safety Design Features. Like the dual hydraulic brake system with warning light, energy absorbing steering column and steel guard rails in every door.

For even more luxury, Montego has an impressive list of options. Personal comforts like air conditioning, electric rear window defroster, AM-FM Multiplex radio, power side windows and 6-way power bench seats to name a few.

Montego — in nine exciting models, including station wagons. This is the car that challenges all other mid-size cars. Test drive the totally new Montego today, and find out how it can fit your lifestyle.



Mercury Montego MX 4-door Pillared hardtop

Mercury Montego. We've made it the way you want it.

Ford MERCURY

*Based on manufacturer's suggested retail prices for comparably equipped vehicles. Certain items listed or shown are optional.

Manufacturer a Friend of Consumer

Buying Out of Season Disturbs Him Too

Women who are fed up with seeing bathing suits in the stores in February and wool knits in July have an unexpected champion in Montreal manufacturer Irwin (Dizzy) Dizgun.

Besides being unfair to consumers who don't like having either to buy out of season or put up with last year's rejects, he said in a recent interview, fashion is too volatile now for the customary habit of designing and selling three months in advance.

Furthermore, since store buyers commit themselves in May to clothes designed for September, they are forced to proceed with plans to advertise the garments even though a sudden switch in clothing fads has made them outdated.

For example, Mr. Dizgun said, hot pants were the biggest things going last May. Since the style which finishes a season strong traditionally leads the next season as well, designers planning their fall lines had little reason to fear that hot pants would not still be extremely popular in October.

But by June, the trend was shifting to warm pants, blazers and pleated skirts which hadn't been seen for years.

Hot pants were out, he said, and "I was embarrassed to see in August a full-page ad for fall hot pants that we had manufactured."

Promoting even slightly out-of-date clothes as up-to-the-minute styles just because a store is stuck with them is unfair to the customer, Mr. Dizgun continued, adding that it was this realization which prompted him to transform the entire manufacturing setup of Marty K Fashions Ltd.

Since June, his designers and assembly line have been working on an abbreviated schedule — six weeks from design to delivery and marketing.

What it means is that "we used to have 98 or 100 styles for advance buying and now we're down to 45 or 50."

"Instead of waiting for customer reaction, we must decide for ourselves what is so-called 'in' and right.

"It took a little courage and perhaps a little more money in the bank to begin with, but we find the operation extremely easy now.

"True, we may lose a little business now, but I'm confident we will catch up later on."

Mr. Dizgun said that whereas department store chains used to commit 60 per cent of their clothing budget to advance purchasing, the amount will drop to 50 per cent next year and "I advised them to go to 40 per cent."

The remaining 50 or 60 per cent of the budget will be used for re-orders of popular items and fill-ins from manufacturers "who have seen the light" and are on the six-week plan.

Mr. Dizgun said his company is not the only one to break into the shortened regime, but there are still a lot of holdouts who are, in his words, "just a little pig-headed."

Their stubbornness in clinging to the method of designing three months ahead, he explained, arises from a fashion tradition of trying to be first with a new style by rushing the season.

This worked for many years, Mr. Dizgun said, but now that fashion is so fickle, manufacturers and stores can't afford to sink their funds into styles which may be old before they reach the rack.

Asked about the potential of a four-week schedule, he said it was not technically possible at present.

"Besides, there isn't any need — what woman can afford to change her wardrobe every month?"

(By The Canadian Press)

FAMILY SECTION

Test Determines Cancer Potential

BALTIMORE, Md. (Reuter) —Scientists at the Johns Hopkins school of hygiene and public health have found a fast, sensitive test to determine the cancer-causing potential of new chemical compounds.

The test could be a boon to industrial researchers and government regulators concerned with the safety of new products.

It usually takes at least three months to test compounds by determining whether substances produce cancer in laboratory animals.

The new procedure, developed by Dr. Paul Ts'o and his colleagues, can provide this answer in from 10 minutes to a half-hour.

Dr. Ts'o said that additional work being performed by his group one day may permit doctors to distinguish individuals with a lower resistance to cancer than others.

Persons found to have a low resistance would be told not to smoke and — perhaps — not to live in a heavily polluted city, he said.

The basis for his findings is the interaction between chemical compounds and DNA — deoxyribonucleic acid — in individual cells. DNA is found in all cells and is the material of which genes are made.

Essentially, Dr. Ts'o synthesized a chemical substance naturally formed by animals when they are exposed to a known cancer-causing hydrocarbon called benzoapyrene.

His team found that the substance produces what is known as a chemical radical that attaches itself to DNA. Other hydrocarbons, not known to cause cancer, did not react in the same way.

DEAR ABBY



No Woman Is Too Old

DEAR ABBY: I'm a widow of 67, but I don't look it. A widower of 52 has been after me to marry him. All my family is married, and so is his. I am a good-looking woman, I'm told.

Do you think I'm too old for this man? Out East.

DEAR OUT: No woman is too old for a man she is young enough to get.

DEAR ABBY: You told Willie, who had been giving his female bookkeeper "a few kisses" because he couldn't afford to give her a pay raise, that the cheapest solution would be to give her a raise. (Willie's wife had already caught wise.)

You are probably on sound ground, marriage-wise. But are you on sound economic ground?

Because of the wage freeze, Willie cannot give his bookkeeper a money raise until at least Nov. 13.

Isn't Willie, therefore, morally obligated to keep kissing his bookkeeper until he can grant her a pay raise? R.L.L., Cleveland.

DEAR R.L.L.: Willie has it made. He can't give her a pay raise or Nixon will nail him. And if his wife catches him kissing his bookkeeper, he'll get it in the assets.

DEAR ABBY: My husband and I were invited to a 2 p.m. wedding. We arrived a few minutes late, so we tiptoed in and found two seats in the back pew.

Not 10 seconds after we had sat down a gentleman tapped my husband on the shoulder and motioned for us to follow him outside. He then told us we were not permitted to stay because we had arrived late. He said he was acting on instruction from the bride's parents. The ceremony had not begun.

We stood outside the church, terribly disappointed, and met another couple who had also been turned away. They were relatives of the groom and had driven 300 miles.

I know people should be on time for weddings, Abby, but what do you think of treating guests like this? — Good Intentions

DEAR GOOD: I can understand why late-comers would not be allowed to trail in during the wedding ceremony, but to have asked you to leave once you had entered quietly and sat down was ridiculous.

DEAR ABBY: Well I've heard it all — the pastor of a church in Indian Orchard, Mass., gives the wedding couple a $25 cleaning bill to be paid in advance in case rice is thrown at the bride and groom as they leave the church. I'll bet the same pastor sends out balance-due notices to greet the honeymooners on their return if they neglected what he felt was enough of that green stuff crammed into the pastor's envelope for service he rendered. Blessings, yet?

If it takes more than a half hour to clean up the rice before a funeral that is to follow, the I suggest more time be allowed between.

I hope at my funeral someone will leave behind a bit of the happiness of a wedding that just took place, and someone in that funeral sees it and smiles at the joy it must have brought. Grandma.

DEAR GRANDMA: You're beautiful.

What's your problem? You'll feel better if you get it off you chest. Write to Abby, Box 69700, Los Angeles, Calif. 90069. For a personal reply enclose stamped, addressed envelope.



—CP Photo

Sharon Coulter, Virginia Ralley and Linda Hogan staff trust company

Trust Company Staff 'Takes Men Off Guard'

PICTON, Ont. (CP) — A trust company branch office here is completely staffed by women and the customers — even the men — seem to be enjoying it.

When Virginia Ralley took over managership of the Standard Trust Company office in Armory Shopping Mall she described it as "a real challenge."

Now, with Sharon Coulter and Linda Hogan on her staff, the office is completely female.

Mrs. Ralley joined the Picton branch three years ago after working for a time in Toronto with the citizenship and immigration branch.

With her husband Allan teaching at the high school here and her five daughters, now ranging in age from 11 to 16, growing up, she was ready for a new career.

How do male customers react when they find the manager is a woman?

"It takes them off guard for a moment — but they recover quickly," says Mrs. Ralley.

Males readily accept her financial advice and she thinks men like to have a woman wait on them providing she has the necessary knowledge and is efficient.

She recalls one older man who came to the company to buy guaranteed investment certificates. He paid for them with a large roll of bills well protected — with mothballs. The smell lingered in the bank all day.

Another Picton woman who combines the jobs of housewife and executive is Margaret Ackerman, a former nurse, who is mayor of Picton.

Pill Linked To Clotting

BALTIMORE, Md. (AP) — Johns Hopkins University researchers have reported new evidence linking contraceptive pills with danger clotting in blood vessels following injury or surgery.

They said their research, which supported similar work in Britain and the United States, revealed that risk of the clotting condition, thromboembolism, was six times greater among women using contraceptive pills.

Her Illness Leads to Medical Discovery

NEW YORK (UPI) — Marilyn Rose has contributed "Staph Rose" to the annals of medicine.

"Staph Rose" is a stubborn strain of staphylococcus, first isolated from a series of 67 boils that made Mrs. Rose critically ill in 1955.

The strain of staph was used in the testing and development of a new antibiotic, minocin minocycline, approved by the Food and Drug Administration (FDA). When the antibiotic was given to mice infected with "Staph Rose" it kept them alive through the night. Other antibiotics didn't do that. The mice died.

Mrs. Rose said in an interview that she contributed the strain of staph to the testing program somewhat by accident.

She was a secretary at the research laboratory where the drug was developed when the boils struck while she was recovering from abdominal surgery.

The series of boils occurred over a three-month period. Then her husband, Stanley, an electrician, began getting them. He had 28. Their daughter, five, was sent to live with relatives lest she, too, get the infection.

Mrs. Rose, of Pearl River, N.Y., recalled that all antibiotics failed to rid her system of the infection.

"It was the biggest crisis I ever had," she said. "The three months seemed like an eternity. I was so sick."

What finally happened was that doctors at the medical department of the Lederle Laboratories where Mrs. Rose worked tried what sometimes helps in such cases. They isolated the infectious agent in the boils and made a toxoid out of it.

Mrs. Rose then received injections of that for several months. Her body gradually developed antibodies — chemical soldiers that battled down the pesky strain of staph.

The researchers kept the strain of staph alive — recording it in scientific annals as "Staph Rose." It was at the testing stage of the new antibiotic — actually a fourth-generation strain of tetracycline — that they put the drug on the firing line.

Mice infected with the submicroscopic "bug" died overnight when a battery of existing antibiotics were tried to cure them of the staph infection. Then, one day, during the 10 years involved in the development of the new antibiotic, the researchers walked in and found the mice had lived through the night. Indeed, they were getting well.

It was then that the scientists knew they had a potentially powerful antibiotic.

SEIKO
Modern Masters of Time



AUTOMATIC CHRONOGRAPH

Chronograph. Self-winding with push-button both Day and Date resetting. 17J. Tachymeter Timer. Rotating elapsed time inner bezel. 30 minute totalizer. Time out Stop-Start. Waterproof to 229 ft. Shock protected. "Hardlex" glass. Stainless Steel Case and Bracelet.

As illustrated $119.95
Other models from $100.00

Easy Terms
Open Tonite
PARK FREE
in Johnson Parkade just around the corner

ROSE'S LTD.
JEWELERS
1317 DOUGLAS ST.

SEIKO

Suddenly Slender

The Wrap-Around Method of Figure Control

Ladies . . .

You are invited to attend a

FREE SEMINAR

on all phases and aspects of a unique, proven method of

FIGURE CONTOURING

Used by Hollywood Stars for 23 years and now used in over 150 clinics and salons around the world.

Bring a friend to the

Empress Hotel, Sat., Oct. 16 — 10 a.m.

For Information Phone

382-7414

MATCHED WEDDING RINGS



You'll Appreciate Our Large Selection

EASY TERMS

ROSE'S LTD.

JEWELERS
1317 DOUGLAS ST.

CAPRICCI GALLERY

We are pleased to present the works of

ARLETTE EDWARDS: One-woman shows in Northern California. Also participated in exhibits at De Saisset Museum of Art M. H. De Young Art Museum — Palace of the Legion of Honour, San Francisco. Later showings to be held in Paris, New York, Los Angeles and Canada.

HOWARD LO: Born in Bangkok, Thailand in 1934 was educated in Hong Kong and England. It was in England that he first painted, working with many techniques . . . and today has the power at once to captivate the sense and stir the imagination.

You are invited to meet Arlette Edwards and Howard Lo on Saturday, 7:30 and 10:30 p.m.

Showings: Oct. 16 to Oct. 31, 10 a.m. to 6 p.m.

1175 Douglas and View
Bank of Commerce Bldg., 383-4742



Your Wedding Dress

Chosen from

Miss Frith Bridal Salon

Fashions for all the Bridal Party

Long and Short Gowns from 50.00
Bridesmaids' Gowns from 30.00

Discontinued lines of Lovely Bridal Gowns Fresh and Clean. SPECIAL 29.00

See our exclusive Bridal Gowns by ALFRED ANGLEO and BRIDALLURE

Somehow, Brides who shop at Miss Frith seem more enchanting

Miss Frith Fashions

1619 DOUGLAS 383-7181

EASY TERMS—AMPLE FREE PARKING

It's the Gamble of Racing She Likes

'A Crash Is a Good Thing'

EDMONTON (CP) — Louise Roberge is a faaaast woman!

Twenty-seven and the mother of three children, the pretty brunette from Quebec City is one of a rare breed. She's among the few women in the world who drive formula cars professionally — those funny machines that are little more than a powered fuel tank on wheels.

"I like the competition," she says when asked why she races cars, struggling to find the words in English to describe her love for what is primarily a man's sport.

"I like it not only in motor racing, but also in the other things I like to do. I also like the gamble. For me it's not work. It's a pleasure."

As well as campaigning for the national Formula Ford championship, she is a partner in a Quebec City graphic arts firm. And if this and her racing aren't enough, she also sails, skates, canoes, rides a motorcycle and has had a go at skydiving.

In case you're thinking this is a gravel-voiced female who would be at home in a lumber camp, Louise Roberge is a slim five feet four inches and weighs exactly 100 pounds.

Placed Fifth

Her racing career started four years ago when she bought an Austin Cooper S and entered a competition school event with a friend "just for the fun of it." A fifth-place finish and Louise was hooked.

Four novice races in 1968 won her a national competition licence. In 1969 she entered the Quebec regional championship in her Cooper, now much-modified.

Next was her step into the world of formula cars, twitchy rear-engined machines with a completely different set of handling characteristics from her little front-engined Cooper.

After trying a used Lotus 61, she bought a new Lotus 69 and took an intensive three-day course at the Jim Russell Racing School at le Circuit near Mont Tremblant, Que.

The 69, powered by a four-cylinder Cortina engine putting out 105 horsepower, is good for a top speed of about 135 miles an hour on a long straight with the proper gearing.

She and Louis Germain, her partner in Caractera Inc., their graphic arts firm, form the racing team sponsored by a tobacco company. The cars are white with a rainbow stripe.

This season was Louise's first crack at national competition, racing against men who have been doing it for years. But she has not placed in the money.

Her husband Matthieu, chief pharmacist at Quebec City's Hospital Christ-Roi, has been a great help.

'Encouraged Me'

"He was the first to encourage me to race and this is the first time he is not with me," she said during an interview in the back of a truck in the pits at Edmonton International Speedway between heats of a recent race.

What do her children, aged eight, five and seven, think of their mother being a race driver?

"I think for them it's quite normal. They've always been involved and I think it's just like a girl who is an artist — her children are used to it and don't think it's unusual."

Louise doesn't let the thought of a crash stop her from giving a race all she can.

"Accidents? I flipped the Mini at Trois-Rivieres after I braked too late before a turn but I wasn't hurt although the car looked like an accordion."

The only other crash she has had was at le Circuit when the suspension failed on the Cooper.

"I think, in a way, it's a good thing to have a crash. It's not too terrible to flip because everything is fastened down and there's really little danger. It's not too terrible at all."

She says men watch her carefully if it's their first race with her but "when they realize you're not a danger they consider you as just another driver."



—CP Photo

Louise Roberge sits ready behind wheel of her Lotus 69

ELIZABETH FORBES



Youths Save Salmon Fry

Feed the salmon fry, especially in smaller streams and creeks, before they reach the smolt stage and are ready to go down to the sea, and you cut the mortality rate by the thousands.

This has been substantiated during the past four years in fish nutrition research at University of Victoria's biology and biochemistry department, with Dr. David Groves a dedicated guide and counsellor.

Practical proof was added this summer. Through a federal Opportunities for Youth grant, 10 high school and university students took on the work of feeding salmon fry, twice a day, over a 10-mile area along De Mamiel and Tugwell creeks in Sooke.

Project Sponsored

The project was sponsored by the Amalgamated Conservation Society with a blessing from the federal department of fisheries and full co-operation of the Pacific Logging Company, as well as from field personnel in Sooke and Victoria.

Data for an official report on results is still being gathered. However, Dr. Groves, who acted as liaison between students, various groups and his own department, is certain the experiment was a success.

As he explains it, of the millions of salmon fry that come out of the gravel after hatching, not more than 15 to 20 per cent survive under wild feeding conditions.

There is not enough food to go around. Consequently the other 80 or so per cent starve . . . "at least the little ones starve or, in the struggle for survival, are eaten by the bigger ones."

He explains: "We did not feed the fry as much as they would take . . . that would have made them lazy. Rather we gave them perhaps 50 per cent of what they would normally get in wild feed."

Sacked commercial fish food was used. At the end of four months the fish were measured and checked. "And we discovered that, while the greater number were not quite as large as those that live on wild feed only, four times as many had survived and the smaller ones had received enough to give them strength to fight for existence."

In the normal course of events, salmon fry the students fed during the summer in Sooke migrate next March. By the fall of 1972 they will be grilse, and in the following fall they will return to spawn.

There is a possibility, however, as Dr. Grove tells it, that through this feeding, they may have gained a whole year in their life cycle and many could be back to spawn next fall.

Feeding was started in June when streams were getting low and the water was warming up. Fish require more feed then to keep alive and usually there is heavy loss during July, August and September.

On the other hand, as Dr. Groves explains, "fish can grow even in low, warm watef, if feed is available."

He believes it is biologically and economically feasible to feed salmon fry in smaller streams through a continuing program, and in this way to send more and bigger smolt out to sea and with a better chance of survival.

$1,000 Each

Students who worked on this Opportunity for Youth project received $1,000 each. When you think of the number of fry they fed that works out to about 2½ cents a fish.

"You can't put hatcheries on small streams and creeks," David Groves reminds you, "and it is there you find the greatest mortality rate."

Then he looks straight at you and you know he is thinking — so let's feed them.

Other phases of the summer youth project saw 50,000 fry salvaged and placed in Sooke River above the falls, as many more put into Cowichan Lake and some feeding done in the Leech River area.

Future Diet of Pizza? 'Deplorable'

NEW YORK (AP) — Cooking experts and fancy food fans are predictably piqued at a nutritionist's suggestion that the menu of the future may be founded on such things as peanut butter and pizza.

"Deplorable," said one cooking teacher. "Purgatory," said another. "A rash statement," commented a gourmet shop manager; "impossible," sneered a restaurant owner.

The suggestion came from Dr. George C. Graham of Johns Hopkins University. He predicted that modern technology would enable women to spend less time in the kitchen and to serve nutritional diets composed of "hand foods" — sandwiches, pizzas, rolls and pastry.

The forerunners of the future, Graham contended, are hamburgers and peanut butter and jelly sandwiches.

A spot check of professional cooking experts, gourmet shops and others dealing in fancy foods showed reaction ranging from dismay to outrage.

Julia Child, whose syndicated TV show introduced thousands to the intricacies of haute cuisine, commented:

"What a deplorable, miserable situation to live in — peanut butter sandwiches and pizzas. Cooking is a creative art and people, particularly young people, are beginning to find it out."

Maurice Moore-Betty, a Briton who runs a cooking school in New York and who recently wrote a cookbook, said of the suggestion: "My reaction is horror. I don't see why fine cooking should die out any more than people should give up painting or music."

What does he think of a diet of peanut butter and pizza? "It would be purgatory," said Moore-Betty. "I can't imagine anything worse."

One of the few exceptions to the general dismay was Graham Kerr, the "Galloping Gourmet" television chef with the casual approach to complicated recipes.

In a telephone interview from Bournemouth, England, Kerr said of the new food, "It's got to happen. If we don't take some sort of rational approach to in-depth agriculture, only the very, very rich will be able to eat natural food. What is considered good food today is going to be prohibitively expensive."

Besides, he said, "I predict that within 25 years 60 per cent of the people will be living on pills and a milky substance obtained from roots."

NEW COURSE

A course for those who dispose of their own sewage will be offered by the Saanich school board starting Monday night at 7:30 at North Saanich Junior Secondary.

The two-session course, entitled Septic Tank Systems, is for the householder who wants to know more about septic tanks and whether his tank is efficient or malfunctioning.

The second session will be on Oct. 25 at the same place.

Partridge Points To Excellence

University of Victoria president Bruce Paryridge told the Victoria Rotary Club Thursday a university which does not demand excellence is dead.

Partridge was speaking to the club on the pursuit of excellence and said that some people feel threatened when they realize quality is being demanded of them in their jobs.

When they are threatened, Partridge said, they protest. But the ones who maintain high standards in their work seek to keep the standards high.

Partridge made references to the dispute which has gone on at the Uvic campus over the last two years, first over the questioning of his degrees, and then over dismissal of three professors.

It is his personal conviction, he said, to maintain high standards, even when the cost is high and "the noise level intense."

He said society now accepts mediocrity and tends not to reward excellence out of fear of hurting the feelings of those who do not achieve highly.

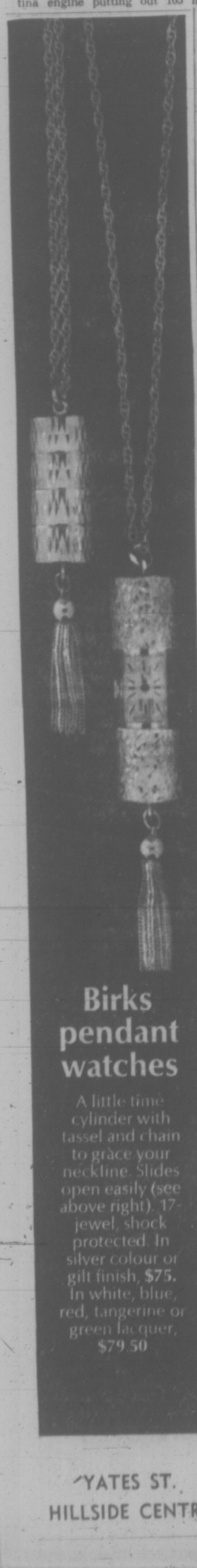
TEETHING PAIN



Millions of mothers rely on BABY ORA-JEL for fast, gentle relief. Helps teething baby and you sleep.

baby ora-jel

Montague BRIDGMAN Ltd.
China Crystal Gifts
811 Government St 383-0821



Birks pendant watches

A little time cylinder with tassel and chain to grace your neckline. Slides open easily (see above right). 17-jewel, shock protected. In silver colour or gilt finish, $75. In white, blue, red, tangerine or green lacquer, $79.50

YATES ST.
HILLSIDE CENTRE

charge it — or charge

THIS COBRA IS FOR REAL



"Cassina" by Charles Patou
fully brown cobra
black cobra

32.95

matching bag 39.95

our Charles Patou has a special flair for cobra . . . these skins are carefully selected for texture, colour and they're genuine, of course . . . truly a leather for all seasons

Ingledew's
for the great names in fashion
749 YATES STREET

PENNINGTON'S



Fun and Flair

Our weather-wise coats will keep you warm and so very fashionable! Choose from a fabulous collection of coats, in beautiful fabrics, made exclusively for Pennington's in sizes 16½ to 32½ and 38 to 52. Shown here, heather knit Eskilon with fake curly lamb lining and trim. Grey, beige. Sizes 18½ to 24½. $49.98.

Pennington's
Where fashion has NO size limit
Park Royal Shopping Centre West Vancouver
Hillside SHOPPING CENTRE such a pleasant place to shop
388-9621

Success Traced Back to the Crib . . . and Even Before

Success-Birth Order Theory Disproved

Many social scientists have found statistical associations between success and birth order — first born child, second, etc. Now comes Dr. Howard M. Bahr with a switch. He looked for associations between failure and birth order.

He found only one, but one which contradicted a success-birth order association. However, he had a technical problem the other scientists didn't have. It's easy to identify apparent successes. You take the men who are at the top of their calling or profession.

But how do you select a large group — and you must have a large group to achieve statistical significance — who are, by common consent including their own, dismally complete failures?

Bahr wanted to cross-check the success findings. These studies agreed that the successful were most likely to have been first-borns or only children.

Theories have been built on these findings. One is that first-borns and only children are given more responsibilities by their parents, have more opportunities to identify with them and other adults, and thus achieve a higher degree of socialization while still children.

Successful adults usually not only take responsibilities but seek them. They readily affiliate with other people and are thoroughly socialized, that is, they're always in the swim whatever the swim is.



Bahr, who is a sociologist at Washington State University, took for his unchallengeable failures 203 residents of New York City's Bowery, one of the world's more notorious "skid rows," and 199 inmates of a rehabilitation camp specializing in Bowery bums.

Such men refuse responsibility, even for themselves. In Bahr's words, they are "under-socialized" which is speaking in a whisper. Their ability to affiliate, even with one another, is markedly low.

"They are commonly stigmatized as failures and conceived as occupying one of the lowest imaginable social statuses," Bahr said.

It should follow than, if first-borns and only children are more likely to succeed than those lower in a birth order, that relatively few first borns and only children should be among them.

Bahr found this was not so. First-borns were represented in the same general proportion they occupy in the general population. But only children were distinctly "over-represented."

In reporting his study to the Centre of Alcohol Studies at Rutgers University, New Brunswick, N.J., Bahr offered an explanatiin which he conceded was speculation.

If parents expect more of an only child than they would of a number of children and if this accounts for so much success for only children, then the same set-up could account for many failures. "Unreasonably high parental expectations" could eventually foster a retreat from the competitive world, he said.

(United Press International)

When a baby first discovers he can walk, he's so happy about the new-found skill that he practices it unto exhaustion.

But even before he gains that skill the little human discovers other skills while in his crib during the first year of life. If he doesn't get a chance to practice those new powers, he becomes bored.

Authorities in child development know that and have been trying to do something about it, coming up with mobiles that hang over the crib and keep the baby visually stimulated.

But the mobiles didn't quite offer the "total stimulation" needed in the first 12 months of life and that's why a team of child development experts headed by Frank Caplan, of Princeton, N.J., have invented a super crib.

Caplan, in child development since the 1930s, learned his ABCs in the field under the tutelage of Carolyn Pratt, who started the nursery school movement in America. He went on to invent toys and later founded creative playthings.

The super crib has accessories designed to help the child practice newly discovered skills during what has been determined to be "the most powerful learning period" — the period right after discovery.

Some of these skills include grasping, pulling, turning, spinning, and even looking into a mirror and making faces.

Experts' $350 Super Crib Helps New-Born Develop

Caplan said in an interview the super crib was designed to meet the needs for same as outlined by 16 pediatricians, psychologists and early childhood educators during a three-day conference on Infancy Stimulation and Environment.

The workshop participants agreed on the following:

"To develop an infant's powers of sight, hearing and touch, we must give him a way to control his environment and to make it more responsive to his demands.

"They agreed on the need to convert the cage-like atmosphere of today's cribs to a see-through environment that allows each infant to choose his own activities at his own pace, and provides challenge at each maturation level," Caplan said.

He thinks the super crib, produced by the new firm he heads, Edcom Systems Inc., of Princeton, N. J., does the job. The basic model costs from $125 to $150 and includes a kind of window. The mother changes displays of interest to the infant.

Then for $50 more the mother gets six modules, choosing same from many available. The inventory of modules includes mirrors, fish tanks, push and pll things, chimes, and rattles, pendulum balls, spiral twirlers, bar activators, gripper boards, bellows and pin wheels, peek-a-boo doors, design rods, crib rail cars and trains, texture boards. There are also electronic things: A microphone a child scratches. He hears the noise amplified.

The de luxe super crib costs $350, is hexagonal in shape and has three levels — crib, crawling level and what might be a terrace or canopy level. One level provides the developing baby, with sight and sound stimulation.

(United Press International)

Brian Holley VOLVO
Service—Parts—Sales
Wide Open
8 a.m. to 8 p.m.
Closed Saturdays



3319 Douglas at Cloverdale
Phone 384-1161

New Plan Gives Patients Voice in U.S. Hospitals

NEW YORK (UPI) — To Anne Alexis Corte, former nurse, the patient is the most important person in the hospital. If necessary, she will go right to the director's door to see that the attitude prevails among the total staff.

Miss Corte represents a new trend on the national hospital scene — an ombudswoman, the liaison between patient and all those involved in caring for him or her, the person who sees that a complaint or request does not get bogged down in some departmental red tape. She's the direct line to the top.

It is not an easy job for the striking auburn-haired Miss Corte (pronounced Cortay). She works at New York Hospital-Cornell Medical Centre, one of the largest medical complexes in the nation. Last year, the hospital's in and out-patient load totalled nearly 245,000.

She estimates that last year she saw some 1,500 of these personally and concedes that's only touching the surface — "obviously not getting to all the problems."

Idea Expanding

But the direct line idea is expanding. Miss Corte said in an interview that some 80 hospitals have named patient representatives and that a newly-formed organization, (she is the secretary), The Association of Patient Service Representatives, has petitioned the American Hospital Association for affiliation.

"When in doubt you take the patient's side," said Miss Corte. "It may be something as simple as a patient complaining there was no orange juice on her breakfast tray. Maybe she didn't want orange juice at all. Maybe she wanted attention."

Or it may be more complicated, since New York is a teaching hospital and "sometimes the patient feels like a guinea pig with so many doctors around." In such a case, she listens to the patient's complaints, goes to the floor's resident doctor and asks him to explain to the patient why other doctors also are around.

It may be a problem with bills. Or pills. "Many doctors now tell the patient what pills he's on and why," said Miss Corte. "The patient who wants to know should be informed."

Injured Back

Miss Corte, who's from the South Jersey resort town of Margate, came into her job as ombudswoman because of a back injury sustained while lifting a patient. Some monitoring equipment toppled onto her.

It ended the three and one-half year career she'd spent as R.N. New York-Cornell. But while she was recovering — "in a strange hospital" — she began to see acutely why patients left with little self-identification except a wristband with their name tag and a number on it, would have fears and anxieties.

During convalescence, she talked one day with Dr. David Thompson, New York Hospital director, about "the problems patients face when they are hospitalized." Why not a patient representative? Why not, Thompson said, and appointed her with full responsibility for reporting directly to him.

She concedes that some patients can be difficult, trying for doctors, nurses, aides and all. "But the problem is they're sick," she said, emphasizing again the patient first.

SHE SITS ON COUNCIL

CALGARY (CP) — For the first time in 11 years, Calgary has a woman on city council.

Barbara Scott, in her first political venture, was elected in the southwest section following municipal elections this week.

"I ran as a person. I don't feel that just because I'm on council the women of Calgary now have a voice. It's the Ward 4 people who have a voice."

Mary Dover was the last woman alderman and she served two terms, from 1949 to 1952, and from 1956 to 1960.

Miss Scott said she ran partly out of concern for the future of Calgary and because she wants more effective liaison between the city and communities.

S-T-R-E-T-C-H & SEW (TM)
ANNIVERSARY FABRIC
SALE
Starts Saturday October 16th
'Till Saturday 23rd only



Come Early For DOOR OPENING SPECIALS

ACRYLIC DENIM — 64" Width. Reg. 7.95 SALE 5.95
ENGLISH CRIMPLENE—Plain Colors. 60" Width. Reg. 6.95. SALE 4.50
WOOL DOUBLE KNIT AND SINGLE KNIT — 60" - 80" Width. Reg. 8.95 - 10.95. SALE 6.95
COTTON — Imported, Plain, Striped and Figure. 60" - 64" Width. Reg. 4.95 - 5.95. SALE 2.50
NYLON AND COTTON TERRY — 60" Width. Reg. 4.95. SALE 2.95

PLUS MANY MORE UNADVERTISED SPECIALS

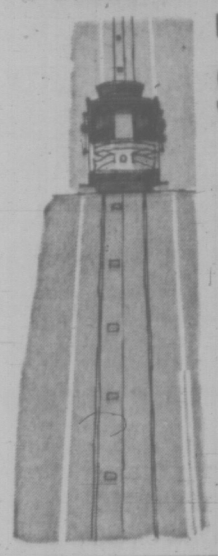
S-T-R-E-T-C-H & SEW (TM)
CLASSES
Starting Week of Oct. 25
8 LESSONS $15.00
Morning, Afternoon and Evening Classes.
PHONE IMMEDIATELY TO RESERVE

Do Not Be Misled
We are the only authorized S-T-R-E-T-C-H & SEW (TM) Methods Instructors on Vancouver Island south of Campbell River to teach you S-T-R-E-T-C-H & SEW (TM) Methods. Look for "Perky" our trademark to be sure.



S-T-R-E-T-C-H & SEW (TM) FABRICS
2541 Estevan Ave. Phone 592-9622

SAN FRANCISCO:
IT'S NOT AS STEEP AS YOU THINK!



New CP Air Fare!
$99
from Vancouver
30 day round trip economy—Good most days
subject to Government approval
ONLY ON CP AIR! A free Holiday Passport for exciting savings in San Francisco. See your CP Air Travel Agent.
CP Air

YOUR HOROSCOPE

Forecast for Saturday, Oct. 16, 1971
By SYDNEY OMARR

ARIES (March 21-April 19): Guard health. Take nothing for granted where important chores, even details are concerned. Protect your own territory. Show others that you are not without allies. Means maintain ready stance.

TAURUS (April 20-May 20): Accent on the creative. Stick to your own style. Don't give in to one who may want you to take easy way. Key is to adhere to individuality. Welcome contacts, challenges. Make new starts.

GEMINI (May 21-June 20): Stress the practical. Steer clear of get-rich-quick schemes. Hunch pays off; heed inner voice. Aquarius person could play prominent role. Refuse to be drawn into family squabble. Be kind, mature.

CANCER (June 21-July 22): Accent versatility. Realize you are not bound to one method. Indications point to short journey, special dealings with neighbor, relative. Avoid scattering efforts. Finish one thing at a time.

LEO (July 23-Aug. 22): Emphasis is on money, personal possessions, ability to collect needed information. Be aware of apparent minor points. Important to check details, to read between the lines. Someone is telling you something.

VIRGO (Aug. 23-Sept. 22): Lunar cycle high; circumstances favor your special efforts. Be ready for change, travel, a variety of experiences. Member of opposite sex is involved. Be confident. Highlight bright colors.

LIBRA (Sept. 23-Oct. 22): Emphasis is on what occurs behind scenes. Work in conjunction with organization, group, hospital. Fine for co-operating in charity drive. Family member comes up with valid suggestion. Give credit.

SCORPIO (Oct. 23-Nov. 21): Stress friendship, ways of increasing occupational income. Key is to be perceptive. Separate the real from fair-weather variety. A Pisces person can show you the way. Be receptive.

SAGITTARIUS (Nov. 22-Dec. 21): Well-rounded view is a necessity. Taking bits and pieces would be an error. Key is to realize potentials. Avoid petty actions in business, personal life. Goal is nearer than you think.

CAPRICORN (Dec. 22-Jan. 19): Good lunar aspect now coincides with journeys, higher education, ability to improve personal communications. Obtain valid hint from Sagittarius message. See beyond the immediate. Dig beneath surface indications.

AQUARIUS (Jan. 20-Feb. 18): Money connected with investment, promissory note is highlighted. Mate, business partner play prominent role. Key is personal investigation. Don't take anyone's word; find out for yourself.

PISCES (Feb. 19-March 20): Lie low; play waiting game. Be wary of public relations. Be sure you are being quoted correctly. Share knowledge; learn by teaching. Accent on marriage, partnerships, long-term relationships.

IF TODAY IS YOUR BIRTHDAY you are introspective, a nature-lover or one who respects the rights of living things to survive and thrive. You are basically gentle, but capable of fighting for a cause. You are fascinated with science and law. Many, when in trouble, seek your counsel.

(To find out who's lucky for you in money and love, order Sydney Omarr's booklet, "Secret Hints for Men and Women." Send birthdate and 75 cents to Omarr Astrology Secrets, care of The Times.)

JOHN McMASTER'S
FALL STOCK
Reduction Sale
CONTINUES

LADIES'
SPECIAL LOT
ALL-WOOL
COATS



Some British Raincoats and Croydon Wool Tweeds with Borg zip-in lining only
35.00
REDUCTIONS ON ALL OUR STOCK
Fall Coats, Suits, Dresses, Pant Suits, Raincoats. Many lovely Tweeds in Coats and Suits.
One of the largest selections in Victoria.

MEN
Our Huge Stock of Men's SPORTCOATS, SUITS and TOPCOATS All Reduced.
MADE-TO-MEASURE SUITS
Choose your latest style suit, fitted by our experts.
Prices from Oct. 25th to Nov. 13th reduced to less than low stock.
ORDER NOW



STILL OUR BIGGEST SAVING
SLACKS
SPECIAL LOT ONLY 9.95

JOHN McMASTER
Men's and Ladies' Quality Clothing
1012 FORT STREET PHONE 384-4712

Jamaica
2 weeks FROM $413
Includes direct return jet flight by Pacific Western Airlines. Complimentary inflight meals and bar service. Air conditioned room with private bath at choice of hotel. Full breakfast daily or equipped kitchenette. Admission to Doctor's Cave Beach. Departs alternate Mondays Jan. 10-April 3.
TRAVELEYDEN TOURS
768 Fort St. 388-4201
Open Weekdays to 5 p.m., Saturdays until 3 p.m.
Sunflight

I FOUND SOMEONE
who really understands me...
...and how I like my hair to look. Natural, shining, bouncy. It's the quick, nifty "no-hairdresser-look" and it's happening now at Raymond Salons. To find Someone who understands you . . . visit a Raymond Salon today!
Raymond Salons



FROSTING SPECIAL
Oct. 18th—Oct. 30th
We'll add shimmering hi-lites or face-flattering frosting to your hair at a very special saving. Make your appointment now!
Phone 386-3322 - 2nd Floor - Use Your Charge
Woodward's Raymond Salons
Woodward's Mayfair Phone 386-3322, Cobble Hill, Duncan, Ganges, Gulf Islands, Jordan River, Port Renfrew, Zenith 6544 (Toll Free). Store Hours: 9:30 a.m. to 6 p.m. Evening Shopping Thursdays and Fridays 'til 9:00 p.m.—Closed Mondays.

386-2121

CLASSIFIED ADVERTISING

Vancouver Island's Largest Shopping Centre in Print

386-2121

BOX REPLIES

All replies to private box numbers available from 8:00 a.m. to 6:00 p.m., Monday to Friday, inclusive.

Victoria Press Box numbers available on request. Charge $1.00.

OFFICE HOURS

Classified Counter, 8:00 a.m. to 6:00 p.m. Business Office, 9:00 a.m. to 5:30 p.m., Monday to Friday, inclusive.

CLOSED SATURDAY

TELEPHONE HOURS

8:00 a.m. to 8 p.m., Monday to Saturday, inclusive.

CLASSIFIED COPY DEADLINES

Regular classified advertisements may be placed at the counter, 8 a.m. to 5:00 p.m., on the day prior to publication, Monday to Friday inclusive. By telephone, 8:00 a.m. to 5:00 p.m., Monday to Saturday, inclusive.

All classified semi-display copy must be in the possession of Victoria Press Ltd., 2631 Douglas Street, by 4:00 p.m. on the day prior to publication, with the exception that copy for Monday Times must be in by 4:00 p.m. Friday.

FULL COVERAGE CLASSIFIED RATES

AGATE TYPE ONLY

One day 8c per word per day.
Three consecutive days, 7c per word per day.
Six consecutive days, 6c per word per day.
Agate headings and white spaces can be charged at the word rate (5 words per line).
Minimum advertisement 10 words and $1.00.
Each initial, sign, group of figures and abbreviations counts as one word.

All ads requiring a style other than that mentioned above will be charged by the measured agate line (14 agate lines equal 1 inch).
One day 38c per line, $5.32 per inch.
Three consecutive days 33c per line, $4.62 per inch.
Six consecutive days 28c per line, $3.92 inch.
National rate 43c line per day.
Ten per cent surcharge if more than one size type is used.

Birth Notices, $2.00 per insertion for standard message of 30 words or less, 8c each additional word or initial.

In Memoriam Notices, Cards of Thanks, Death and Funeral Notices, not exceeding 12 lines, $3.25 first insertion and $2.40 subsequent insertions. Each additional line 33c daily.

Births, Deaths, In Memoriam Notices, Cards of Thanks not accepted by telephone.

SUBSCRIPTION RATES

Wherever carrier service is maintained, $3.00 per month.
By mail—
Canada, $3.50 per month, $10.00 per 3 months, $39.00 per year.
United States, $4.00 per month.
Saturday Only—
Canada, 25c per copy, $13.00 per year.
United States, 30c per copy, $15.60 per year
Commonwealth and Foreign rates upon request.
Mail subscriptions are payable in advance.
Authorized as second class mail, Post Office Department, Ottawa.
Member Audit Bureau of Circulations

TERMS OF PUBLICATION

The Victoria Press Ltd. shall not be liable for non-insertion of any advertisement beyond the amount paid for such advertisement.

In the event of an error occuring the liability of Victoria Press Ltd. shall not exceed the charge for the space actually occupied by the item in question.

All claims on error in publication shall be made within 12 hours thereafter and if not made shall not be considered. No claim will be allowed for more than one incorrect insertion nor for errors not affecting the value of the advertisement.

All estimates of cost are approximate. Advertisers will be charged with space actually used.

All advertising copy will be subject to the approval of the Victoria Press Ltd., who reserve the right in its sole discretion to classify, reject or insert copy furnished.

Advertisements must comply with the British Columbia Human Rights Act which prohibits any advertising that discriminates against any person because of his race, religion, sex, colour, nationality, ancestry or place of origin, or because his age is between 44 and 65 years, unless the condition is justified by a bona fide requirement for the work involved.

While every endeavor will be made to forward replies to box numbers to the advertiser as soon as possible, we accept no liability in respect of loss or damage alleged to arise through either failure or delay in forwarding such replies, however caused, whether by negligence or otherwise.

CIRCULATION REPRESENTATIVES

Duncan, Chemainus—
P. J. Rogers 746-6181
Lake Cowichan—
P. Edwards 749-6771
Nanaimo—
R. Lakey SK 5-2746

United States Representatives
MATHEWS SHANNON and MATHEWS, INC.
New York, Boston, Chicago, Detroit, Philadelphia, Pittsburgh, Cleveland, Syracuse, Charlotte, Atlanta, Cincinnati.

DUNCAN BUREAU
242 Station Street (Hamilton Electric Building) Office and telephone hours 8 a.m. to 5 p.m. Monday to Friday, inclusive.
PHONE DUNCAN 746-6181

CLASSIFIED SERVICE FOR DUNCAN COWICHAN VALLEY CHEMAINUS RESIDENTS
Classified Ads phoned in to our Duncan office 746-6181 before 3:30 p.m. will appear in the following day's papers.

PHONE DIRECT
386-2121
TO PLACE YOUR CLASSIFIED AD

NOTICE OF COPYRIGHT

Full, complete and sole copyright in any advertisement produced by Victoria Press Ltd is vested in, and belongs to, Victoria Press Ltd., provided, however, that copyright IN THAT PART AND THAT PART ONLY of any such advertisement consisting of illustrations, borders, signatures or similar components which is or are, supplied to Victoria Press Ltd. by the advertiser in the form of engravings, matrices, casts, etc., and incorporated in said advertisement shall remain in and belongs to the advertiser.

1 BIRTHS

CAMPBELL — Born to Robert and Anne Campbell, 1223 Lockley Road, at Royal Jubilee on October 11, 1971, a daughter, Kelly Anne, 5 lbs., 15 ozs. Thanks to Dr. R. S. Conn and Staff of Jubilee.

LORD — Born to Mr. and Mrs. W. H. Lord, 280 Pallisier Avenue, Victoria, B.C., at St. Joseph's on October 6, 1971, a son, William Kenneth, 6 lbs., 11 ozs.

SHEPHERD — Born to Mr. and Mrs. Douglas G. Shepherd, 27 Pilot Street, Victoria, at St. Joseph's on October 4, 1971, a glorious boy, Douglas Glen Junior.

WALTERS — Born to Mr. and Mrs. G. A. Walters, 3053 Maddin St., Victoria, B.C., at Royal Jubilee Hospital on Oct. 6, 1971, a daughter, Kara Elaine. Special thanks to Dr. Borsman and Jubilee Maternity staff.

WIGHT—Born to Mr. and Mrs. Bruce A. Wight, 1074 Gosper Crescent, Victoria, at Royal Jubilee Hospital, on October 7, 1971, a son, Graham Andrew, a brother for Morgan and Trina.

5 DEATHS, FUNERALS

BAKER—At the Royal Jubilee Hospital on October 14, 1971, Muriel Olive Baker, of 1126 Richardson Street, formerly of Calgary, Alta. Survived by her son and daughter-in-law, Mr. and Mrs. Derek Baker, and two grandsons, Kevin and Paul, all of Calgary. Funeral service Monday at 11 a.m. in HAYWARD'S FUNERAL CHAPEL, 734 Broughton St., Rev. Dr. H. W. Kerley officiating. Interment, Royal Oak Burial Park.

BARKER—Passed into the Presence of her Lord on October 14, 1971, Miss Muriel Anthony Stuart Barker, born in St. Thomas, Ont., and a resident of Victoria for the past 25 years, late residence, 1418 Brooke St. She leaves her father, Mr. Anthony J. H. Barker, at the residence, and sisters, Mrs. John (Eva) Jobbins, Vancouver, B.C., and Mrs. J. (Grace) Hawes, Drake, Sask. Private graveside service will be held in the Ross Bay Cemetery on Monday, October 18, 1971, Mr. Reginald Dark officiating. Flowers gratefully declined. Arrangements by the Sands Mortuary Limited.

BILTON — In Edmonton, Alberta on October 13, 1971, Mr. Thomas Leamont Bilton, aged 75 years, of 1005 Clare St. He leaves his wife, May; one son, Robert in Astoria, Oregon; two daughters, Joyce at home and Mrs. J. A. Fairfield, of Ontario, Oregon, five grandchildren. Funeral service in McCall Bros. FLORAL CHAPEL, Johnson and Vancouver Sts., on Tuesday, Oct. 19 at 3:15 p.m. with Pastor Paul Hawkes officiating.

CLASSIFICATION INDEX

VITAL STATISTICS
1 Births
3 Deaths and Funerals
4 Cards of Thanks
9 In Memoriam
10 Funeral Directors
NOTICES
11 Monumental
14 Announcements
15 Coming Events and Meetings
16 Catering, Banquet and Reception Rooms
17 Restaurants
18 Places to Visit
20 Lost and Found
EMPLOYMENT
21 Male Help Wanted
25 Male or Female Help Wanted
26 Female Help Wanted
27 Teachers Wanted
29 Situations Wanted Male
30 Situations Wanted Female
31 Situations Wanted Male or Female
BUSINESS SERVICES AND DIRECTORY
36 Business Services and Directory
PERSONAL SERVICES
32 Trade Schools
33 Bands, Musicians and Orchestras
38 Travel
39 Personals
40 Business Personals
42 Education
43 Dancing
71 Music Teachers
MERCHANDISING
60 Fuel
61 Timber
63 Building Supplies
70 Musical Instruments
77 Motorcycles
78 Bicycles
80 Boats and Marine
83 Aeronautical
92 Sporting Goods
93 Stoves and Furnaces
96 Cameras, Supplies and Photo Finishing
97 Furniture
98 TV, Stereo, Radio Sales and Service
99 Groceries, Meat and Produce
100 Miscellaneous for Sale
101 Miscellaneous Wanted
109 Miscellaneous to Rent
112 Wanted to Rent, Miscellaneous
115 Swaps
117 Antiques
119 Florists
120 Garden Supplies
125 Pets and Supplies
127 Chicks, Poultry, Hatching Eggs, Supplies
128 Livestock and Supplies
130 Heavy Equipment, Machinery
135 Farm Implements
AUTOMOTIVE
150 Cars for Sale
151 Foreign Import and Sports Cars
152 New Car Directory
154 Trucks and Buses
156 U-Drives and Auto Washing
158 Tires
160 Parts, Accessories
162 Auto Repairs, Service and Towing
164 Auto Body Work and Painting
166 Cars and Trucks Wanted
168 Campers and Trailers
169 Mobile Homes and Parks
ACCOMMODATION
175 Hotels
178 Summer Resorts
181 Tourist Accommodation
185 Convalescent and Rest Homes
RENTALS
190 Room and Board
191 Room and Board Wanted
192 Rooms to Rent
194 Rooms Wanted
197 Housekeeping Rooms to Rent
199 Housekeeping Rooms Wanted
200 Apartments to Rent, Unfurnished
201 Apartments to Rent, Furnished
202 Apartment Furniture to Rent
203 Apartments Wanted
204 Duplexes to Rent
207 Duplexes Wanted to Rent
210 Houses to Rent, Unfurnished
211 Houses to Rent, Furnished
212 Houses Wanted to Rent
213 Houses Wanted to Rent
215 Halls, Warehouses, Stores and Offices to Rent
FINANCIAL
155 Automobile Financing and Insurance
230 Personal Loans and Insurance
232 Mortgage Loans and Insurance
234 Mortgages for Sale
235 Wanted to Borrow
REAL ESTATE
240 Business Opportunities
241 Business Opportunities Wanted
244 Revenue Property
245 Revenue Properties Wanted
247 Commercial or Industrial Properties
250 Houses for Sale
253 Country Homes and Properties
256 Waterfront Properties
258 Condominiums and Townhouses
263 Garages For Sale, Rent, Wanted
265 Houses Wanted to Buy
266 Listings Wanted
270 Exchange Real Estate
271 Lots for Sale
273 Property for Sale
274 Property Wanted
280 Acreage for Sale and Wanted
285 Up-Island Properties
290 Farms for Sale and Wanted
293 Gulf Islands Properties
295 Listings Cancelled

8 CARDS OF THANKS

We wish to express our grateful appreciation to our many friends, relatives and neighbors for the kindness and sympathy extended us at the loss of our beloved son and brother — Warren William Mactier. Special thanks to Mrs. Smith of St. Joseph's Hospital, the RCMP Colwood and Shawnigan Lake detachments and the loggers of the scene of the accident. Also we wish to thank Rev. A. Calder and Sands Mortuary. — Mr. and Mrs. Allan W. Mactier and Family.

Mr. Thomas F. Alexander and family wishes to thank their many friends and neighbours for the kindness and cards of sympathy extended to us in the loss of our beloved wife, mother and grandmother. Special thanks to the Nurses and Doctors at the Jubilee Hospital.

The Ellis Family wish to thank all the neighbours and friends that were so kind over the years to our dear departed Mother. Our thanks as well to the Nursing Staff and Doctors at St. Joseph's Hospital—Rev. David Stiven and Sands Funeral Chapel.

The family of Nicholas Cockburn wish to thank the many friends for flowers, cards, phone calls, and letters of condolence during their recent bereavement; especially members of the F.O.E. Also thanks to those who donated to the Heart Fund in lieu of flowers.

We wish to express our thanks to all those who by acts of kindness, messages of sympathy, calls and donations to the Cancer Society expressed their sympathy for the loss of a beloved wife and mother. — N. G. Adlington and family.

9 IN MEMORIAM

BARRETT—In loving memory of Bonnie Louise, who passed away Oct. 15, 1960.
We miss her because we loved her,
More precious than wealth untold,
No treasure on earth can replace her,
Her memory will never grow old.
Always smiling and content
Loved and respected wherever she went,
To a beautiful life came a sudden end,
She died as she lived—everyone's friend.
—Remembered, and loved forever, Mom, Dad and sister Sharon.

BARRETT—In loving memory of Bonnie Louise, who passed away Oct. 15, 1960.
Sweet are the memories,
Silently kept
Of one we loved and will never forget.
No length of time can take away
Our thoughts of you
From day to day.
—Lovingly remembered by Granny and Grampa Heaslip.

10 FUNERAL DIRECTORS

THOMSON & IRVING
Funeral Chapel
Est. 1906 — Formerly of Winnipeg
A Dignified and Understanding Service at Moderate Cost
PRE-NEED SHIPMENTS AT NEED
1425 Quadra St. Phone 384-2612

CHAPLIN'S FUNERAL CHAPEL
Kindness — Courtesy — Service
1155 Fort 384-5512

10 FUNERAL DIRECTORS

WE CARE
Four Chapels Dedicated to Service.

SANDS MORTUARY LTD.
'Memorial Chapel of Chimes'
1803 Quadra, Victoria, B.C.
388-5155 - 388-5156 - 383-7511

SANDS
"CHAPEL OF ROSES"
9838 Fourth St., Sidney, B.C.
656-2932

WESTWOOD
"CHAPEL OF FLOWERS"
(SANDS)
No. 1, Newcastle Ave.,
Nanaimo, B.C. - 753-2032

SANDS
"CHAPEL OF HEATHER"
317 Goldstream Ave.,
Colwood, B.C. - 478-3821

Independent, Family Owned and Controlled. Sands since 1912.

McCALL BROS.
Funeral Chapels
1400 Vancouver Street
385-4465 — 385-4466 — 385-4467
The Wishes of All Concerned Fulfilled With Good Taste

MONDAY
MACDONALD, The Rev. William M.
PRIVATE SERVICE
11:00 p.m.—FAMILY CHAPEL
KVITNE, Mr. Knut N.
2:00 p.m.—FLORAL CHAPEL
MALCOLM, Mr. George W.
3:30 p.m.—FLORAL CHAPEL

TUESDAY
BILTON, Mr. Thomas L.
3:15 p.m.—FLORAL CHAPEL

WEDNESDAY
HOLE, Mr. John
11:00 a.m.—FLORAL CHAPEL

TO BE ANNOUNCED
SPARK, Mr. Joseph B.

HAYWARD'S CHAPEL
Ready to carry out the family's wishes, quietly, sympathetically, with efficiency and dignity.
386-3505
734 Broughton St.
A. W. FRANCIS, OWNER-MGR.

FIRST MEMORIAL SERVICE
Undertakers for the Memorial Society of B.C. — 384-7041

11 MONUMENTAL

STEWART MONUMENTAL Works Ltd.
ESTABLISHED 1896
Memorial of Distinction
Marble fireplace and tabletops
1403 May St. 384-3459

MORTIMER'S MONUMENTS
ESTABLISHED 1877
"The Finest in Craftsmanship"
633 DAVID ST. 383-6421

15 COMING EVENTS AND MEETINGS

SOUTH VAN ISLE LIONS BINGO
O.A.P. HALL
1660 Government St.
Friday, Oct. 15
Starting Time
7:30 p.m.
Door Opens at 6
Admission $1
6 Cards $2
Extra 5 Games
25c a Card
Proceeds to Charity Activities

VANCOUVER RACETRACK SPECIAL. Operated by V.I. Coach Lines, Saturday, October 16 (last race meet in Vancouver). Leave Coach Lines depot at 8 a.m., return 9:30 p.m. Fare $7 includes pass to grandstand. V.I. Coach Lines, 710 Douglas.

FALL FAIR
AUCTION — BAKE SALE
LUNCH — TEA
SATURDAY, OCT. 16
10 a.m.-5 p.m.
BELMONT AVE. UNITED CHURCH HALL
Cor. Belmont at Pembroke

HADASSAH BAZAAR, WED., Oct. 20, 11 a.m.-3:30 p.m., Fellowship Hall, 932 Balmoral. Hot lunch; home baking; handicrafts, delicatessen, good used clothing and furs. Admission, tea and door prizes, 50c.

CENTENNIAL BAZAAR BINGO CASH PRIZES
Saturday, October 16, 1971
7:30 p.m. St. Joseph's Parish Hall, 747 West Burnside Road.

RUMMAGE SALE, THE INN, 1528 Cook Street, Saturday, October 16, 1971, 10:00 a.m. to 12 noon. Sponsored by W.A. to the Navy League of Canada, Victoria Branch.

REGISTERED NURSES AIDE, experienced with elderly people, would like private nursing. Must bring 3-year-old child along. Live-out. 383-8502.

CAPITAL CITY SPEAKERS group invites you to learn how to speak in public. Meetings 6:30-8:30 p.m. Tuesdays. Reduced rates for husband and wife. Phone 386-0644.

BINGO, SATURDAY, OCT. 16, 8 p.m. Prospect Lake Community Hall.

20 LOST AND FOUND

LOST — DIAPHRAGM PUMP, C. H. and E. Model 5202 S, 2" light weight, motor driven, painted dark blue. West Saanich or Quadra between Townsend and McKenzie. Phone 388-4311.

LOST: GINGER CAT WITH white front, 7 months old. Answers to "Tippy." Lost Cook-Oxford area. Contact Chalmers, 385-6411 or 386-9018, after 6. Reward.

LOST: FROM 4143 BIRTLES, white fluffy male kitten (3 months old). Also possibility in Burnside-Highway area. Phone 479-1755.

LOST: MUCH LOVED MEDIUM sized, white female poodle. Reward. Strayed from Cedar Hill area: 477-3245.

FOUND: GREY KITTEN ABOUT 6 weeks old in Claremont-Haliburton area. Call 383-3994 after 6.

LOST EAST SOOKE, BLACK male Labrador cross dog. Reward. 642-3425.

LOST: MAYFAIR PLAZA, PAIR fortrel light green slacks and turquoise dress. 656-2897.

LOST IN FRONT OF 3938 Wilkinson Road 2 weeks ago, overnight case. Please phone 477-4874.

LOST: 2 PAIR DANCING SHOES, Friday, Broad and Yates. 382-3025.

HAVE YOU LOST YOUR CAT? Homes wanted, CPL, 598-8731.

LOST YOUR PET? HOMES wanted, found, SPCA, 383-6514.

21 MALE HELP WANTED

ADVERTISEMENTS IN THIS CLASSIFICATION MUST COMPLY WITH THE BRITISH COLUMBIA HUMAN RIGHTS ACT SEE COLUMN 1

SERVICE STATION SALESMAN, experienced only. Apply in person to Union 76, 2900 Douglas.

GOOD BACKHOE OPERATOR. Case and Ford. 592-4730.

AUTOMOTIVE PAINTER, FULLY qualified. Tony's Auto Body Shop.

21 MALE HELP WANTED

BRITISH COLUMBIA FOREST PRODUCTS LIMITED
MACKENZIE DIVISION
Requires
PROTECTION OFFICERS

Immediate openings exist in this expanding forest products complex for Protection Officers.

Applicants must have an Industrial First Aid ticket and fire fighting experience is preferred.

Mackenzie is a planned Development Community located 130 miles north of Prince George. Established in 1966, Mackenzie boasts two large Forest Products Companies, a growing service industry and fine recreational facilities.

Written application, stating experience, education, present position and salary, should be addressed to:

Industrial Relations Department,
B.C. Forest Products Limited,
Box 310,
MACKENZIE, B.C.

A local company has an opening for a DRIVER SALESMAN.
Earnings: Basic wage plus commission (Guaranteed $700 per month) plus a comprehensive welfare plan.
When replying state age, marital status and a complete record of previous employment.
Address replies to Victoria Press, Box 235. (All replies will be handled confidentially.)

SHIPYARD LOFTSMAN

Position immediately available for experienced Loftsman for growing Great Lakes shipyard. Send resume — or call collect:

FRASER SHIPYARDS, INC.
P.O. Box 568
Superior, Wisconsin
Phone 394-7787 — Area Code 715

ACCOUNTANT
A MANUFACTURING FIRM IN THE VICTORIA AREA HAS A CHALLENGING OPPORTUNITY FOR A COST ACCOUNTANT WHO IS A GRADUATE R.I.A. HE WILL REPORT TO MANAGEMENT ON UNIT PRODUCTION COST, ACT AS PAYMASTER, AND PROVIDE ASSISTANCE TO THE CONTROLLER.
APPLICANTS MUST HAVE 3 TO 5 YEARS COST EXPERIENCE, BE CAPABLE OF ANALYSING AND SETTING UP HIS OWN COST SYSTEM. AN EXCELLENT STARTING SALARY IS OFFERED. APPLY TO CANADA MANPOWER CENTRE, 1415 VANCOUVER STREET, VICTORIA.

SIMPSONS-SEARS
REQUIRES
TV-STEREO
SALESMAN
This is a permanent position offering excellent opportunity for high earnings for an experienced salesman. Drawing account versus commission and a complete program of employee benefits is also offered. Apply in person, Personnel Dept., Monday-Friday.

Double Opportunity

For real estate salesmen to sell for real estate company and for construction company, both affiliated. This opening is for a licensed man. Applicant must have real estate experience or ability and experience in some other selling field. We offer real estate course sponsored by our company. We offer inside help for higher earnings. Send resume to Victoria Press, Box 236.

SIMPSONS-SEARS
REQUIRES
DRAPERY
SALESMAN-DECORATOR
Must be experienced in drapery sales and have background in decorating. Applicants must be neat and well dressed. Apply in person only, Personnel Office, Monday-Friday.

CAREER OPPORTUNITY
Congenial, dependable, reliable, conscientious, honest, single, clean-cut man over 18, interested in being trained as a right-hand man to handle general duties pertaining to operating apartment blocks, motels, houses and other businesses, etc. Must be anxious to learn. Could lead to management for the right person. Excellent salary, also fringe benefits. One in a lifetime opportunity. Must be sports minded. Reply giving qualifications, age, recent photo to 1320 Comox Street, Vancouver, 5.

SIMPSONS-SEARS
REQUIRES
TAILOR
For full time position. Must be thoroughly experienced in offering mens' suits and trousers. Apply in person only, Personnel Dept., Monday-Friday.

INTERNATIONAL COMPANY
Needs 2 ambitious men to train in specialized field. Should have car. Some travelling on Island involved. Don't answer this ad unless interested in full-time career and prepared to follow instructions. Earnings in excess of $1,000 per month. Phone 382-7172 between 10 a.m.-12 noon to arrange interview.

ADVERTISING SALESMAN
Must be reliable, a fully experienced salesman and aggressive. Excellent opportunity for high earnings. Basic salary and car allowance, plus generous commissions. Full company benefits. Send complete resume to:
Mr. Jamieson,
P.O. Box 7309, Postal Station G,
Victoria, B.C.

SALES REPRESENTATIVE
Major Canadian Winery needs a representative on Vancouver Island to be located in Victoria. A prospective candidate should be prepared to work long hours and Saturdays. This is a salaried position. Car essential. Experience not necessary. Please send a short resume including phone number to Victoria Press Box 148.

SIMPSONS-SEARS
Has part time openings for warehouse men, drivers and swampers. Applicants must be flexible. Apply in person only, Personnel Dept., Monday-Friday.

ENERGETIC SINGLE MAN required for training, leading to service and sales career in large National Company selling office equipment. Only those interested in a permanent position need apply. Write P.O. Box 993, Victoria.

FULLY EXPERIENCED JANITOR for night shift, able to give directions and assume full responsibility of entire night shift. Must have license. This is a permanent position and top wages paid. Apply 1286 Gladstone.

TO BE SUCCESSFUL IN LIFE insurance, you need a modern product to sell as well as the best contract in the business. See us at Monarch Life. 384-0584.

21 MALE HELP WANTED

BE WITH YOUNG PEOPLE

Earn and learn in the Naval Reserve. Opportunity for summer employment which includes training and travel. Call HMCS MALAHAT, 386-2241 for details.

AMBITIOUS MAN AT LEAST 18 years of age for cabinet shop. Must have Industrial Education Training, and or previous shop experience. Apply Victoria Press, Box 229.

LOCAL FUEL OIL DISTRIBUTOR requires experienced burner mechanic. Stage age, references to Victoria Press, Box 219.

EARN $500 TO $1,000 PER month part-time, age no barrier, management positions, free training. Phone Mr. Langen, 477-3414.

VICTORIA PAINT COMPANY REquires tinter. Experience an asset. Reply in writing P. O. Box 1480, Victoria.

EXPERIENCED ASPHALT ESTimators. Top commissions. Phone 383-9223.

25 MALE OR FEMALE HELP WANTED

ADVERTISEMENTS IN THIS CLASSIFICATION MUST COMPLY WITH THE BRITISH COLUMBIA HUMAN RIGHTS ACT SEE COLUMN 1

REAL ESTATE TRAINEES:

When you apply to take the prelicensing course you have a right to expect maximum assistance from the agency. At BLOCK BROS. we provide:
1. Paid instructors to assist you with every lesson throughout the course.
2. A complete review and preparation for the final examination.
3. On successful completion of the examination, the trainee continues on a practical basis with lectures and guidance related to listings, selling, advertising financing, trading, real estate board rules and problems and a host of other subjects to assist in YOUR success.

WE ARE PARTICULARLY INTERESTED IN PEOPLE WHO LIVE IN AND WOULD LIKE TO WORK IN THE COLWOOD, LANGFORD, METCHOSIN AND SOOKE AREAS.

WHETHER YOU PREFER TO WORK IN THE ABOVE MENTIONED AREAS OR THE CITY, THE CHOICE IS YOURS.

For complete information on your prelicensing course commencing November 25, 1971, call for an appointment with
MR. RAYMOND RAWNSLEY
BLOCK BROS. REALTY LTD.
1800 BLANSHARD STREET
386-3231 386-3231

SALES MEN AND WOMEN, full or part-time, servicing Fuller Brush Customers. Needed to compensate for Christmas rush, $1.75 per hour. Bonus, benefits and holidays. No investment or car necessary. 383-6693, 2-6 p.m.

WORLD'S BIGGEST BUSINESS — LADIES AND GENTLEMEN
Without doubt the World's largest single business embraces the production and sale of its Real Estate. Would you like to share in this tremendous wealth?
Let me teach and show you how you can earn executive income (commission plus bonus). Selling beautiful residential properties. Just for fun call me now — you may be pleasantly surprised how easy Real Estate can be with the right teacher. Dial 386-3031, ask for ERIC SAFFER, Personnal Manager, Jack Mears, Oak Bay Realty Ltd.

ENVIRONMENTAL HEALTH LAB ASSISTANT
An assistant is required in the Environmental Health Laboratory to set up, operate and maintain pollution-monitoring equipment.
Applicants must have two to six years laboratory experience or a Diploma of Technology.
This is a Civil Service position within the Department of Education.
Apply to: Personnel Office, British Columbia Institute of Technology, 3700 Willingdon Avenue, Burnaby 2, B.C.

"REAL ESTATE"
If you have been considering a real estate career, now is the time to get it. Candidates are being selected for the pre-licensing course commencing in November. Call into our office, 1111 Government Street (next to Eaton's), for a confidential interview with our sales manager Mr. Ron McKenzie. Phone now 386-7521 or 479-5047.
BOORMAN INVESTMENT CO. LTD.
1111 Government Street

THINKING REAL ESTATE?
Now is the time to act, we will sponsor and train applicants for the next Real Estate Pre-Licensing course. For particulars and confidential interview please call Frank Marshall, 384-8457.
Empress Realty Ltd.
2020 Douglas St. 386-8457

ATTRACTIVE POSITION
Full or part-time sales openings with Field Enterprises Educational Corporation explaining to parents latest educational materials to help youngsters make the most of schooling. No sales experience necessary. Free training. Exceptional income opportunity. For interview appointment call 477-6708 between 6 p.m. and 7 p.m.

FULL OR PART TIME SALES representative with management potential, to sell new non-competitive item. Excellent earning potential. For interview phone 386-1941 or report to Room 210, 717 Johnson St., after 9 a.m.

SEMI-RETIRED COUPLE TO manage 56 suite apartment. Have pleasant personality and willing to work. Must be clean, do minor repairs and enjoy gardening. Reply Victoria Press Box 591.

WANTED: DAY OR EVENING tutoring for correspondence courses, Eng. 12, Socials 11, Law 11, Bookkeeping 11 and 12, and Accounting 12, Victoria Press Box 233.

$1.75 PER HOUR, 4 HOUR shifts, 9-1, 4:30-8:30. Bonus on sales. All benefits including holiday pay. No car. No investments. 385-1192.

RESPONSIBLE COUPLE TO ASsist me with my sales and recruiting program. Great career possibilities. Write 415 A Hillside.

HAIRDRESSING APPRENTICE wanted for Beauty Salon. Sean Damon Haute Coiffure, 2027 Oak Bay Avenue, 592-2481.

WANTED: FULL OR PART-TIME salesman for small domestic fire extinguisher. 478-7727.

CONGENIAL COUPLE AS RESident caretakers for 33-suite apartment. Vic. Press, Box No. 224.

26 FEMALE HELP WANTED

ADVERTISEMENTS IN THIS CLASSIFICATION MUST COMPLY WITH THE BRITISH COLUMBIA HUMAN RIGHTS ACT SEE COLUMN 1

LARGE LADIES WEAR STORE requires a manageress. Must be experienced in selling and possess good business knowledge. Applicants should be free to move after training. Top wages and excellent benefits. Reply in own handwriting stating age, phone number and experience to Victoria Press, Box 210.

26 FEMALE HELP WANTED

PART-TIME
HOUSEKEEPER
Until Christmas for a few hours each day to help with cooking and general housekeeping duties for 2 adults, while housewife is recovering from an accident. No heavy housecleaning required. Apply 382-7587 for interview.

DORMITORY MATRON
Experienced lady required as matron of the Gulf Islands Dormitory commencing January 1, 1972.
Qualifications required:
Grade 12 or better mandatory.
Ability to understand problems of today's young people.
Experience in residential supervision preferable.
Reason why applicant is interested in this position.
Ability to work with school staff and school authorities.
Must have initiative.
Required to live in.
Applications to be accompanied by letters of reference.
Salary to be negotiated.
Applications are to be addressed to:
Mrs. John R. Sturdy,
Secretary-Treasurer,
School District No. 64
(Gulf Islands),
Box 128, Ganges, B.C.

AVON CALLING
AVON MAKES CHRISTMAS MERrier. You'll have money for all the gifts you want to give; you'll sell guaranteed products from Avon. Be an Avon Representative. It's fun, it's convenient, it's profitable. Call now: Mrs. Burkinshaw, 384-7345.

RELIABLE OLDER LADY TO live in, Deep Cove area, in exchange for babysitting and light housekeeping for widow and 3 year old boy. Must have driver's licence. Small remuneration. Reply in writing to Victoria Press Box 213.

RELIABLE HOUSEKEEPER FOR professional working mother, 3 school age children. Must be fond of children. 1 to 9 p.m. Monday to Friday. No heavy housework. Remuneration to be discussed. Phone 592-7905.

NAVAL RESERVE
has limited number of vacancies for women 18-25 years old. Contact HMCS MALAHAT, 386-2241.

INSURANCE AGENCY requires girl Friday. Must have pleasant personality, capable of dealing with clients. Reply to Victoria Press Box 232. Our staff is aware of this ad.

JOIN THE COMPANY WITH THE highest standards in quality and selling. We need smart women who would like an interesting career. Vanda Beauty Counselor. 383-1185.

CLEAN RELIABLE HARDWORKing lady as cook in restaurant, 2-8 p.m. daily except Sun. Must be good at home cooking, with preferably some experience in restaurants. Victoria Press, Box 222.

LIVE IN HOUSEKEEPER FOR professional working mother, 3 school age children. Must be fond of children. No heavy housework. Room, board, and remuneration. Phone 592-7905.

SHAKESPEARE-HILLSIDE area. Loving care for 4-month-old, plus light housework. My home or consider your home, November 1st. Victoria Press Box 209.

PART TIME, EXPERIENCED INsurance girl for General Insurance office. Call Mr. Parkinson, 388-4271, J. H. Whittome and Co. Ltd.

WIG STYLIST
for part-time work. Please apply Woolworth's Wig Boutique. Only experienced person need apply between 1-4 p.m. daily.

GIRL OR WOMAN FOR LIGHT household duties. Good wages. Live in. Lake Hill area. Phone 384-0665. Urgent.

VACANCY
Experienced sales lady for large carpeting firm. Phone 479-7122 for appointment.

DEPENDABLE BABYSITTER for 10-month-old, varied hours between 2:30 and 11 p.m., my home, Fort and Fern St. 385-0008.

WANTED: HOUSEKEEPER FOR single lady, non-smoker, live-in, weekends off 384-7379 mornings. No Sunday calls.

HAVE CHRISTMAS PAID. Before Christmas. Full or part-time. No investments, your hours. 384-7925, 382-0925, 386-0614.

MATURE WOMAN HOUSEKEEPer. Fond of children, after school and some Saturdays. 592-1317 after 6.

HOUSEKEEPER TO LIVE IN. Assist with 3 children. Preference for older person. 656-3569.

LIVE-IN HOUSEKEEPER FOR elderly couple in modern home. Phone 592-7597.

EXPERIENCED RESTAURANT cook, specializing in buffet cooking. 656-3541 or 656-2967.

HAIRSTYLIST PERMANENT POsition. Phone 383-4915 or 384-3692.

HOUSEKEEPER FOR 1 LADY, live in. Victoria Press Box 223.

LICENSED HAIRDRESSER FOR Burnside area. 479-6572.

29 SITUATIONS WANTED MALE

WIDOWS — PENSIONERS
PAINTING: Interior, exterior, eaves. CARPENTRY: Cabinets, arborite, insulation. Ceilings lowered and tiled, remodelling. Reasonable. Reliable. References. Free estimates. 592-3490.

ENERGETIC CLEAN CUT young man, 18, requires full time work, experienced in wildlife, animal husbandry, excellent handyman, not afraid of work. Victoria Press, Box 237.

DUTCH LANDSCAPER
Redesign your garden for lower maintenance costs. Complete landscaping service, including rock walls, brick work, patios, ponds, supply of nursery stock, etc. Free estimates. 592-1972 or 592-3749.

INTERIOR-EXTERIOR PAINTing. Honest, reliable workmanship. Reasonable rates. 384-7217 or 478-1734.

ACCOUNTING, BOOKKEEPING, payrolls, weekly, monthly. Reasonable rates. Phone 383-5473.

RENOVATING OR BUILDING? Let me do your plumbing. Free estimates. 479-5054.

BOOKKEEPER — ACCOUNTANT OR CLERICAL. RESUME, REFERENCES. 382-6225.

REPAIRS, ALTERATIONS AND painting, off season rates. 477-1109, after six.

LAWN CUTTING, ETC.
382-4644.

30 SITUATIONS WANTED FEMALE

DO YOU NEED HELD 4-5 HOURS mornings? Not housework. I'm good driver, good cook, versatile, well educated. Please phone 383-6165.

EXPERIENCED, RELIABLE, honest waitress wants permanent shift 7 a.m. to 3 p.m., 5-day week. Will also consider part time. 383-8437.

CHILD CARE WHILE MOTHER works for Christmas. Tillicum-Carey. Fenced yard. Reference. 479-5166.

SECRETARY WILL WORK PARTtime. Good shorthand and typing. Victoria Press, Box 225.

LOVING CHILD CARE, MY home, Langford area. Phone 478-6506.

EXPERIENCED LEGAL SECRETary available for full or part time work. 383-7230.

RELIABLE BABYSITTER, EVEnings. Own car. 383-7849.

30 SITUATIONS WANTED FEMALE

WORKING MOTHERS NEED A sitter? I will babysit my home, Fairfield area. 386-6465.

WILL BABYSIT OR LIGHThousekeep for elderly, Glasgow Street area. 384-1979.

EXPERIENCED YOUNG WOMAN would like job as receptionist in dentist or doctor office. 384-4429.

LOVING CARE FOR YOUR child in my home, near Naden. 383-7538.

ADULT WILL BABYSIT CHILdren aged 2-5 years in my home. Day or night shifts. 384-7804.

DAY CARE, CENTRAL PARK area, fenced yard, good care. 386-7478.

31 SITUATIONS WANTED MALE OR FEMALE

RELIABLE WELFARE MOTHers available for house cleaning. Welfare men need odd jobs. Victoria Self Help Society. 383-2034, 592-0536.

HELP UNEMPLOYED FAMILIES — clean-up, gardens or housework. Pick-up, delivery. Any odd jobs. Phone Youth Industries, 384-4833.

RESPONSIBLE COUPLE WISH position as caretaker. Phone 385-6582 after 5 p.m.

32 TRADE SCHOOLS

TRAINEES WANTED
I.B.M. Keypunch, Computer programming, N.C.R. Machine Accounting.

DRAFTING
Architectural, Mech., Structural. Our representative will be testing in the Victoria area during the week of November 1st. For appointment write McKay Tech., 204—818 West Hastings, Vancouver.

33 BANDS, MUSICIANS AND ORCHESTRAS

WANTED: LEAD ORGAN AND lead guitar for busy commercial rock group.

YOUR HEALTH Dr. Walter Alvarez

Recently I read a very good idea proposed by a wise man. He said that the stability and happiness of a marriage can depend much on how the wife behaves during eight minutes out of the day: the first four minutes in the morning when the husband wakes up, and the first four minutes when he comes home from work in the evening.

Often a wife, on waking in the morning, is irritable and much annoys her husband, perhaps criticizing him for a number of his "sins". Everyone knows the kind of wife who keeps telling her able and successful husband how not to run his business, perhaps quite oblivious of the fact that long before she tried to take over control, he had somehow or other managed to succeed very well.

One of the commonest sins of wives is nagging. A woman may think she is making a "better man" out of her husband, but along the way she is losing his love. The day may come when he may not even like her. He may especially resent being attacked virtually the moment he opens his eyes in the morning, and the wife is wise who makes the first few moments of the day pleasant ones.

The other important four minutes come when the man returns from his work and the foolish wife immediately starts telling him of her annoyance with her grocer or her maid or one of the children. The man does not want to hear all this on reaching home; he greatly craves peace.

I remember a fine physician whose wife so fussed at him for "overworking" and "killing himself" and "neglecting her" that he quit coming home for supper and began to see patients in the evenings. If ever a woman acted so as to bring about just the reverse of what she said she had wanted, this wife did.

Much to her detriment, she made home an unpleasant place. She would have been so much wiser if she had known what Mary Pickford once said, that "a wife should be a nice person to come home to." This sums up most of the problem of keeping happiness in marriage. If home is not a comfortable, peaceful and quiet place, the husband will tend to take refuge more and more in the very work that his wife says she wants to save him from.

Many an unhappy man is constantly being fussed at by his wife for "working too hard". She says she is afraid he will kill himself off and leave her a widow, and incidentally, she wants him to spend more time at home — amusing her. I often tease a woman who keeps nagging at her husband to come home early to talk to her or to take her out. I tell her she acts as if she were under the impression that in the marriage ceremony her husband had promised that besides cherishing her and endowing her with his worldly goods, he would amuse her.

I greatly sympathize with the wife of a very busy husband, who very much would like to spend more time with him. But as a marriage counsellor once pointed out, "The wife usually gets more time only as she earns it by being more affectionate, more approving, and in every way a more congenial and beloved and desired companion." And — I might add — remembering those important four minute periods of the day.

RADIO LOG

All Stations—Victoria: CJVI, 900; CFAX, 1070; CKDA, 1220. Vancouver: CJOR, 600; CBU, 690; CKNW, 980 CKWX, 1130; CHQM, 1320; CKVN, 1410. Seattle: KIRO, 710; KOMO, 1000; KING, 1090. Bellingham: KARI, 550.

FM Stations—Victoria: CFMS, 98.5; Vancouver: CKLG, 99.3; CFQM, 103.5; CBC, 105.7; CBUF, 97.7 (French—6 a.m. to 1 a.m.). Seattle: KLXI, 95.7; KLSN, 96.5; KING, 98.1; KIRO, 100.7; KETO, 101.5. Tacoma: KTNT, 97.3; KLAY, 106.1. Edmonds: KBIQ, 105.3. Bellingham: KERL, 104.3.

Most stations broadcast news bulletins on the hour and on the half-hour at early morning and evening peak periods.

Major Newscasts: CBC-FM, 7 a.m.; BBC News, Monday to Saturday: National news: CFAX, CKDA and CJVI, 8 a.m., 12 noon (noon report), 5:30 p.m. (news hour); Saturday and Sunday, 8 a.m., 12:30 p.m., 6 p.m. and 10 p.m.

TIMES GOOD MUSIC HOUR

7 P.M. — CJVI

RICHARD RODGER'S WALTZES, Orchestra; The Song Is You, Mario Lanza; O Nights Of Splendor, Mario Lanza; ANDANTE — Tchiakowsky, Orchestra: Gliaranci olezanno—MASCAGINI and Bruderlein and Schwesterlein, Robert Shaw Choir; Die Meistersinger — OVERTURE, Orchestra; Love Is The Sweetest Thing, Mario Lanza; I'm Falling In Love With Someone, Mario Lanza; Marriage of Figaro — OVERTURE, Orchestra.

THE BETTER HALF — By Bob Barnes



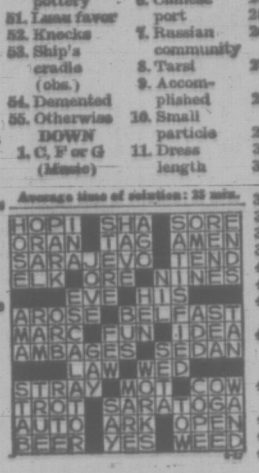
"It reminds me of OUR story...Tender, heart-warming, and continually interrupted by commercial announcements."

CROSSWORD---By Eugene Sheffer

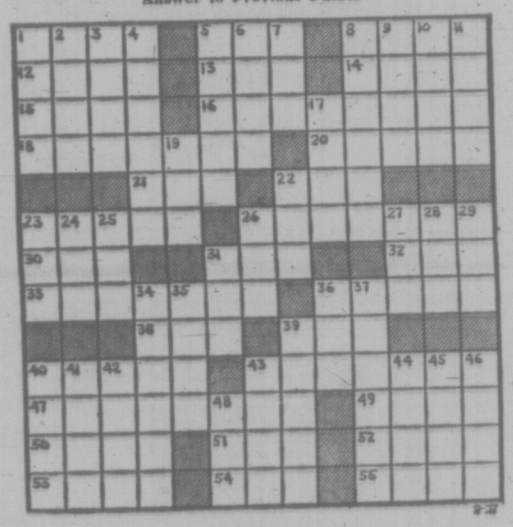
ACROSS
1. Follow
5. To crowd
8. Man in Genesis
12. Spartan queen
13. Wurttemberg measure
14. —— bene
15. Ages
16. There's money here
18. Strengthen
20. Oleoresin
21. Cathedral city
22. Peer Gynt's mother
25. Approach by stealth
26. Woven fabrics
30. Cognizance
31. Witty saying
32. Fold over
33. Longed
36. An abrasive
38. Lamprey
39. Spanish matron (abbr.)
40. Jacket and collar
43. Luck
47. Predict
49. Best-selling author
50. Chinese pottery
51. Laun favor
52. Knocks
53. Ship's cradle (obs.)
54. Demented
55. Otherwise

DOWN
1. C, F or G (Music)
2. Launder
3. loved her
4. Jewish month
4. Pale color
5. A moment
6. Chinese port
7. Russian community
8. Tarsi
9. Accomplished
10. Small particle
11. Dress length
27. Hardy heroine
29. Each (Scot.)
32. River island
33. Firmament
34. A letter
35. Miscellany
36. Old weight for wool
37. Rubber tree
38. Sense organ
39. Mata Hari
41. Honey
44. Revoke, in bridge
45. Cozy place
46. Blunder
47. Ripe
39. Firm
40. Newts
41. Labor
42. French river
43. Troublesome insect
44. Mountain chain
45. Pinches
46. Being
48. Graceful tree

Average time of solution: 25 min.



Answer to Previous Puzzle



36 BUSINESS SERVICES and DIRECTORY

Contractors

SIMPSONS-SEARS
CITATION KITCHEN CABINETS
Let our planning and design experts plan your "Dream Kitchen." Superbly crafted cabinets in luxurious hardwood finishes. Phone for free no-obligation estimate. When you remodel rely on the experts at SIMPSONS-SEARS
388-9111

A REC ROOM FOR CHRISTMAS
Wouldn't the kids love a rec room? Do it yourself and give them one for Christmas with one of Slegg's Add-a-Room material packages. (Bathroom and bedroom packages are also available). Easy financing can be arranged. (Labour costs may be included if you wish.) For personal service, phone Maurice Slegg, In Home Service and material estimates at no obligation.
SLEGG BROS. LUMBER LTD.
3955 Quadra St. 479-7151

S. and H. CONSTRUCTION LTD. Qualified carpenter with Government ticket to assist you in your home improvements. Free estimates. 479-6034.

TEAMBUILD
From Kennel to Castle
General contracting, rough work or complete job. Call Harvey. 478-6268.

W. CAMPBELL, LTD.
General Contractors
Building Consultants
479-3904

RENOVATING — SUNDECKS, Playrooms — General repairs. Homes designed and built by craftsman. Phone S. G. Harris. 652-1578.

Alterations — Repairs — Cabinets
WILLIAMS, BRAY AND WILLIAMS LTD.
853 CORMORANT ST. 386-7741

G. H. WHEATON LTD.
Repairs — Alterations — 382-2159

FRAMING, FINISH WORK, RENovations. Free estimates. 479-5065.

Dressmaking

DRESSMAKING AND ALTERations. Reasonable. 384-4704 after 6.

SEWING DONE FOR ALL AGES, male and female. Reasonable. 592-1512.

DRESSMAKING FOR CHILDREN or women. Reasonable. 384-4429.

FASHION CRAFT SHOP
28 West Burnside — 385-1542

Drywall

WALL BOARD APPLIED, TAPED and finished. Texturing, free estimates, 478-4973 or 382-4540.

Electrical Contractors

RESIDENTIAL REWIRING
Electric heating, appliances installed. Hydro financing.
BUCKLE ELECTRIC
479-3941 385-8083

McCOY ELECTRIC
New and Older Homes
Rewiring Expert—Electric Heating
386-0822 or 479-7561 Eves.

OLDER HOMES REWIRED — NO down payment. We finance through B.C. Hydro Plan.
EDDY'S ELECTRIC — 385-7666

Excavating

BACKHOE, FRONT-END loader, excavating for septic tanks sewers etc. Reasonable rates. 384-3141.

Fencing

CHAIN LINK FENCING
—Free Estimates—
SIMPSONS-SEARS
388-9111

CHAIN LINK FENCING
D.D.P. ENTERPRISES—385-1512

PACIFIC FENCING, 592-4161
Screen block — Chain link — Wood

Floor Sanding

FLOOR SANDING, FREE ESTimates. 1950 Prairie prices. 656-4795 after 6.

Furniture Refinishing

BEDROOM-DINING ROOM suites. Pianos like new. 383-5521, Alpha Finishers Ltd., Eves 479-3640.

Gardening

EXPERIENCED GARDENERS Clean up, garden maintenance, land renovation, fertilizing, pruning, transplanting. Very reasonable. Free estimates. Please phone 642-3397.

NOW IS THE RIGHT TIME! NEW lawns, aerating; power raking, clean-up, etc. Harvey's Landscaping and Garden Service. 479-7078.

REDESIGN, TRANSPLANT, pruning, garden cleanup, lawn renovation, etc. Phone 382-0201.

GARDEN CLEAN-UP. RENOVAtion. Pruning, lawn care and maintenance. 652-2973, 652-3318.

EXPERIENCED GARDENER, reasonable. Free estimates. No job too small. 477-2728.

A. G. Personal Cleanup Service
Garden and Lawn Maintenance
479-4087

SERVICES OFFERED FOR GARdening and odd jobs. Bill Sargent, 383-1101 days, 384-4457 evenings.

EXPERIENCED GARDENER, pruning and fall cleanup, free estimates. 383-8363.

Gutter Cleaning and Repairs

GUTTERING
Use our 20-year guaranteed white aluminum guttering.
SIMPSONS-SEARS
388-9111

GET YOUR GUTTERS cleaned. Most homes $12. Markem, 384-0881, reasonable.

Landscaping

HARVEY'S LANDSCAPING
New lawns, redesigning, etc. Expert trained Chinese landscaper. 479-7078.

VAN VEEN LANDSCAPER. Re-arranging, new designs, shrubs, brick work, rock walls. 592-1972.

BARKER LANDSCAPING
Rock work, patios, etc. Lawn specialists. Terms. 382-6323.

SALEM GROWERS LTD.
New lawns, gardens.
Renovations. 652-2973.

REDESIGN, TRANSPLANTING, pruning, garden cleanup, lawn renovation, etc. Phone 382-0201.

Masonry

FIREPLACES, CHIMNEYS AND repairs. Ron Henson, 478-1557.

FIREPLACES, ROCK OR SLATE Veneers. Sipkes Masonry, 479-7348.

Moving

2 MEN WITH 16' COVERED van, $12 hour. Butch, 384-7316.

Painters and Decorators

WIDOWS — PENSIONERS
Interior, exterior, sayers, ceilings lowered and tiled, insulation. Reasonable. Reliable References. Free estimates. 592-3490.

WEBB AND SON
384-6827 — Paperhanging, painting. Quick, clean, reliable. First-class workmanship. 30 years' experience Victoria. Terms if desired.

YOU BUY THE PAINT AND paper; I will do the work. Satisfaction guaranteed. Reasonable. Phone 382-9366.

CARL ANDRIESSEN
Dutch Painter and Paper Hanger
Quality work for low prices.
1909 Duchess St. 592-4033

PAINTING AND DECORATING
Reasonable rates. Satisfaction guaranteed. Terms. 382-7885, 479-2173.

W. E. FERRIDAY PAINTING AND DECORATING LTD.
House and apartments, 26 years in Victoria. Phone 477-2843.

PAPER HANGING—PAINTING
Personal service. You are sure when you call Tommy Harker. 383-3474. Low rates.

PAINTING AND DECORATING, quality work, reasonable rates. Paul Larsen, 386-0768.

EXTERIOR AND INTERIOR Special low prices. For clean job. Phone Douglas, 477-5207.

36 BUSINESS SERVICES AND DIRECTORY

Painters and Decorators

ISLAND DECORATORS
Painters Paperhangers
Spray Painters
Plaster Repairs
Convenient Time Payments
383-9059 Eves. 382-1479

CLARK AND PATTISON PAINTING CONTRACTORS LTD.
Brush or spray. Paperhangers. Texture and vinyl work. Will do all or part of any job. Paint store, BAPCO, GENERAL and PRATT AND LAMBERT paints, and rentals of all painters' equipment. Terms if desired. Phone 384-0443. 760 Bay St.

SAVE 30% SAVE
Have us spray your shingles, stucco, siding, fences, etc., and you paint the trim. You'd be surprised how reasonable the price. Phone Ted Hill-Touf, at 598-4012, 9 a.m.-5 p.m. for free estimates.

BROTHERS PAINTING AND DECORATING
Free appraisals, color consultant. All types of painting. All types of repairs. Commercial, farm, residential. Lowest rates. Terms. Work guaranteed. 383-6112.

INTERIOR AND EXTERIOR
Special low rates, all work guaranteed, experienced painters. Free estimates.
478-2151

SCANDINAVIAN
Painters and Decorators—382-0713

Plasterers

FRED BLANCHARD AND SONS
Plaster, stucco, drywall
Repairs, our specialty
656-3636 656-4556

STUCCO, DRYWALL AND imitation granite stone. Stan Olson, 383-0897 after 5 p.m.

STUCCO AND PLASTERING, quality work, reasonable price. Coleman Plastering Ltd., 598-3433.

STUCCOING, PLASTERING Alterations. Reasonable. 479-4779.

Plumbing and Heating

LEAKY TAPS, WATER LINES Repairs, Renovations, New Work Reasonable, easy terms
"NO JOB TOO SMALL"
Osborne Sales and Service Ltd.
386-7891

S and M PLUMBING New Work
Alterations Repairs
479-1312 Reasonable 382-9513

ELECTRIC SEWEROOTER, cleans drains, fast and efficient. Nott Plumbing and Heating Ltd., 382-9300.

S. H. BROWN, 382-2747
Repairs. Remodelling — New Work.

PLUMBING AND HEATING, REpairs, lowest rates. 383-0792, ask for Jack.

ROY'S PLUMBING REMODELling, new work, repairs. 383-6931.

Roofing and Siding

SIMPSONS-SEARS
ASPHALT SHINGLES
Supplied — Installed
Ask about our exclusive heavy duty 250-lb. Superlock, 15-year guarantee.
SIMPSONS-SEARS
Roofing Materials
388-9111, Local 264.

VICTORIA ROOFING AND INSULATION CO. LTD.
All types of asphalt and cedar shingles.
"Garlock Shingles"
917 Fort St. 382-2331

PARKER JOHNSTON LTD.
1314 BROAD STREET 383-9181
"Roofing Victoria Since 1935"

Tailors

HENRY'S TAILORS
Made to measure and ready to wear suits. Complete alterations and repairs. Slacks or skirts. 1-Day service.
2012 Oak Bay Ave. 598-3913

ALTERATIONS REMODEL RESTYLE
Suits, slacks, coats
BRITISH CUSTOM TAILORS
1311 Blanshard 383-2632

Tree Service

HOUSTON TREE SERVICE
Danger trees removed. Topping, limbing, pruning. Selective lot clearing. Logging. Reasonable rates. Fully insured. 388-9515.

MT. VIEW TREE SERVICE
Everything in Trees
Free estimates. Insured. 479-3873.

Upholstery

UPHOLSTERY REMNANTS
Assorted yardage, fabrics and vinyls. Drastically reduced prices to clear.
Gregg Furniture Manufacturing
401 David at Turner 388-7365

FURNITURE RE-UPHOLSTERY
For samples and free estimates in your home call J. Worden or G. Hodgson, 382-5111.
Standard Furniture, 737 Yates

DANISH UPHOLSTERY
Estimates — Delivery — Pickups
FREE
Phone 652-1591 Anytime

PETE'S UPHOLSTERY — FREE estimates. 20% off materials during October. 383-8959.

38 TRAVEL

— VICTORIA'S FIRST —
CHARTER FLIGHT INFORMATION OFFICE
CHARTER FLIGHT CONSULTANTS
323 Yarrow Bldg., Victoria
386-2485

CHARTER FLIGHT
Information Centre
Listings of all charter flights. One-way flights to and from Europe. Also relative flights from Europe to Vancouver return.
Contact Vancouver 687-2321 or Suite 1105 - 736 Granville St. Van. 2, B.C.

CHARTER FLIGHT INFORMATION
Lowest fares to Europe and UK. Flight list upon request. Piccadilly Travel Service, 766 Broughton St., 386-3014.

KANDID KAMERA
Passports, $1.49
383-9721

UNDER 26?
LONDON, $308. Travelworld, 382-3121

39 PERSONALS

NOTIFICATION IS HEREBY given of court hearing regarding the apprehension of Darlene Jeanette Gallant, born July 18, 1970, child of John and Brenda Gallant, under the Protection of Children Act. Court hearing to be held at Family Court, 2020 Cameron Street, Victoria on October 26, 1971, at 10:30 a.m. It is important that parents attend.

NOTICE: TO WILLIAM BOTH, formerly of FRASER LAKE, British Columbia. Please contact Drawer 830, VANDERHOOF, BRITISH COLUMBIA, regarding a matter of urgent personal concern.

FROM AND AFTER THIS DATE, I, Alfred Simmons Pengelly, of 2966 Orillia Street, Victoria, British Columbia, will not be responsible for debts contracted in my name without my written consent.

I, WALTER McGUIRE, WILL not be responsible for debts contracted in my name on or after this date without my written signature.

BLACK MALE, 54, SEEKS friends, call phone 324-1030 from 11:00 a.m. to 9:30 p.m. or write P.O. Box 3244, Seattle, 98104.

SQUARE DANCE BEGINNERS needed. Tolmie School Auditorium, Tuesday nights, 8:30-10:30. Couples only. 478-6179.

ALCOHOLICS ANONYMOUS If you have a drinking problem and want to quit, phone 383-0415.

PREGNANT AND DISTRESSED? We can help you. Phone Birthright. 384-1431.

BLACK MALE 50, SEEKS NEW friends. Write Box 3244, Seattle, 98104.

40 BUSINESS PERSONALS

ENJOY YOUR LUNCH OR AFternoon tea while you're waiting for Madame Marlorie to read your tea cup. Tuesday through Saturday, 1-5 p.m. at the Argosy Restaurant, 769 Fort St.

FAMILY COUNSELLING
Mr. Reg Clarkson, B.A., M.S.W., R.S.W., a private social work practice for marriage counselling, alcohol and youth drug problems
Phone 384-0912.

WONDER WIGS
Ladies!! Book now for a wig party in your home while our fantastic sale prices are in effect! 384-0912 anytime.

UNIVERSAL DIVORCE FINANCING (VICTORIA) LTD.
420 Yarrow Bldg., 388-7385
645 Fort St., Victoria, B.C.

CLOSE IN HEATED INDOOR swimming pool and sauna. Open on restricted basis. Queen Victoria Inn. 386-2812.

CLAIRVOYANT AND TRANCE medium. Questions answered, advice given. Mrs. Payn-Jones, 386-3603.

J. J. BRAMHAM, CHIROPRACtor, 2164 Oak Bay Avenue, business 592-1621, res. 382-4697.

VICTORIA HYPNOSIS CENTRE Ltd., 8-819 Fort St., 388-9722.

42 EDUCATION

ACCOUNTING AND BUSINESS MANAGEMENT
Thorough short-term course, may be completed without classroom work. Ideal for those seeking positions or promotion in bookkeeping-accounting or business management. I.C.S. Assn. Membership to grads. Free booklet, National College, 1707 Carnegie Crescent, Victoria. 383-1233.

HIGH SCHOOL AT HOME. CANADA'S Leading School. Free booklet, National College, 1707 Carnegie Cres. Victoria 383-1233.

TUTORING — PROFESSIONAL help by experienced teacher, French, Math., new and old method. 598-2331.

UVIC ALL DAY PRESCHOOL, 2-5 years. You may be eligible for subsidy. 479-8646 or 598-4971.

63 TIMBER

WANTED TIMBER STANDING or felled. Top prices paid. Ideal Sawmill Co. Ltd. 385-0441

Houston Tree Service, 388-9515.
WANTED: TIMBER

65 BUILDING SUPPLIES

LUMBER SALE—LUMBER SALE
2x4 — 2x6 — 2x8 —2x10 — 2x12
At prices you can afford from $38 per FBM and up.
Shiplap and Boards from $45 and up.
This is all new lumber, come and see for yourself.
Corner of Hillside and Bridge St.
385-0441
Free Estimates
7 a.m. to 4 p.m.
IDEAL SAWMILLS CO. LTD.
2735 Bridge St. 385-0441

SABOT KIT $37
12'x30' carport (attached), approx. $177.50
12'x20' garage (plus roofing) $253
Table Tennis sets $30 complete
Picket fence, 50' $33
All purpose garden shed, from $51
SAANICH LUMBER YARDS
3041 Douglas St. 385-2486
Night phone 479-1423

WANTED: 200' OF DROP SIDing. Preferably 8", 1413 Fernwood Rd., 383-0724.

65 BUILDING SUPPLIES

STEWART & HUDSON
FIR PLYWOOD
4x8 SHEETS

SANDED		UNSANDED
3.80	1/4"	3.05
5.05	5-16"	3.35
6.05	3/8"	4.50
7.05	1/2"	5.49
8.05	5/8"	6.50

CEILING TILE
12x12 — White, 64 sq. ft. carton 8.95
4'x4' — White Squaretex 1.69
4'x4' — plain Squaretex 1.39

WALLBOARDS AND PANELS
4x8x7-16
K3 Particle Board 2.97
4x8x9-16
K3 Particle Board 3.47
4x8x11-16
K3 Particle Board 3.97
48"x96"x5-16
K3 Particle Board 2.97
4x8 Burlap Panels 3.99
4x8 Cottage Mahogany 2.88
4x8x3/8 Gyproc 2.89

PLEXIGLASS NOW IN STOCK
1-10" — 1/8" — 3-16" — 1/4" — Thickness. Custom Cuttings Sizes to 4'x8'.

Building Supply Centre
Open Saturday 7:30-5:30
Charges - Budgets — 386-3211
400 Block Gorge Road East
STEWART & HUDSON

S. J. PEDEN LTD.
CEILING TILE—WHITE
12x12 and 16x16—
64 sq. ft. carton $8.89
SHELVING
1x12 Spruce lin. ft. .25
INSULATION
2½" Fibreglass 100 sq. ft. $6.25
WALL PANELLING SALE
4x8 Cabin Grade Mahog. 2.89
4x8 Aspenite 3.49
4x8 Mission Oak 4.25
4x8 Eldorado Oak 4.25
4x8 Walnut Birch 6.25
4x8 Heritage Elm 7.99
4x8x¼ Walnut 10.25
Building a Camper or Trailer? Plans and all Materials in Stock at Reasonable Prices
8 to 5 Mon. Through Sat.
S. J. PEDEN LTD.
2855 QUESNEL ST. 386-3464

MOORE WHITTINGTON LUMBER
New embossed pre-finished wall panels, 4x8.
Springfield Ash
Winchester walnut
Remington oak
$5.86 per sheet
Moore Whittington Lumber
Monday-Friday 7:30-5
2614 Bridge St. 386-1331

SPECIAL DISCOUNTS
LUMBER — PLYWOOD
HOME
BUILDING SUPPLY
220 ESQUIMALT RD. 382-2211
IMMEDIATE DELIVERY SERVICE TO ALL GULF ISLANDS POINTS.

Bay Concreteblock Co.
Concrete Incinerators $9.80
3022 Jutland 382-9436

GLASS SPECIAL
75 sheets, 34x75½, inch 7-32" tempered $5 each. Phone after 5 p.m., 384-7237.

65 BUILDING SUPPLIES

CUBBON LUMBER
4x8x¾ Sanded Plywood $5.95
4x4 Gutter, per lin. ft., from .40
Floor Tile, 12x12, Reg. .32 .19
Totem Log, 12 pcs. 1.00
Presto Fire Logs, 6 pcs. .90
4x8x¾ Sen L-C Ply 21.95
4x8x¾ Walnut 2 sides 27.95
We Cut Glass on Cook St.
25 pcs 2x4x8 feet Econo 6.95
Fence Stain, Gal., Reg. 2.93 2.49
Plastic Gutter 3x4 per 12 ft. 2.35
4x8x¼ Waterproof Mahog. 6.95
4x8 Pre. Fin. Mahogany 2.79
¾x10 Sub. Cedar Siding .99
Cement — 80 lbs. 1.85
Ready Mix — 60 lbs. 3.49
4x8 Pre Fin Hardboard 4.29
Reject Doors from 4.95
4x8 Driftwood Prefinished 6.49
2" Downpipe 10 ft. 1.49
CUBBON LUMBER
515 Alpha Closed Wed. 386-3288
1720 Cook Open 6 Days 384-8181

FOR THOSE WEEKEND CONCRETE JOBS.
it's
BUTLER BROTHERS
Now, six days a week delivery service of ready-mixed concrete. No extra charge for Saturday delivery.
CALL US TODAY
FREE ESTIMATES
BUTLER BROTHERS
2046 Keating Cross Road
652-1121

why pay more?

1x8 shiplap, 1500 lin. ft.	$55.00
2x4 dressed, 1500 lin. ft.	$29.95
2x4 economy studs, each	.29
4x8 prefinished mahogany	$ 7.49
portland cement, per sack	$ 1.75
4x8x¼ hardboard	$ 1.49
4x8 gyproc No. 1, white	$ 2.35
exterior latex white paint, gal.	$ 3.95
36" basket weave, lin. ft.	.47
corrugated plastic, 5 colors, 26"x8'	$ 1.75
26"x10'	$ 2.25
1x12 dressed shelving, lin. ft.	.12
ranch panel shorts, cheap.	
armstrong quality vinyl floor tile, 12x12, value to 32c. sale	.20
concrete drain tile, 4", each	.16

langford building supply and hardware
— open seven days a week —
940 goldstream ave. 478-1724

READY-MIX CONCRETE
GRAVEL
SAND
For Free Estimates
Phone 478-1701
Res. 478-1086
860 Attree Rd.
Open Mon. Thru Sat.
(6 Days)
CALL
COLUMBIA
READY-MIX LTD.

ALUMINUM REPLACEMENT WINDOWS
Screens, screen doors and patio doors, from factory to you. Completely installed by factory-trained men. Takes only one day to complete job. Free estimates with no obligations.
SEAKREST INDUSTRIES
383-5205

USED RED BRICKS, SAND AND GRAVEL OK TRUCKING CO. LTD. 7-0 TOPAZ. 384-3414.

65 BUILDING SUPPLIES

TWO-TONE NYLON SHAG, 4 colours, $4.95 sq. yd. 386-7501.

4" CONCRETE DRAIN TILE, 16c. Daves Concrete, 670 Sumas 384-6744

70 MUSICAL INSTRUMENTS

SEE and HEAR
NEW MODEL
LOWREY ORGANS
AT
WOODWARD'S
Friday, Oct. 15th
FEATURING
JOE CARLO
RECORDING ARTIST
WOODWARD'S MAYFAIR
2ND FLOOR

ORGAN PIANO CLEARANCE

THOMAS	$249.00
ESTEY	$479.00
LESAGE	$295.00
LESAGE	$599.00
LINDNER	$555.00

BERNIE PORTER MUSIC
1724 Douglas 382-9542

HALL-FAIRFIELD MUSIC CENTRE LTD.
—School Band Instrument rental.
—Private music lessons.
—Complete repair service.
—Full line of popular, classical and instrumental music.
YOUR 1-STOP MUSIC CENTRE
728 FORT ST. 385-8343
Open Friday evenings till 9 p.m.

GULBRANSEN ORGANS
Featuring: Piano, Rhythm, Leslie Speaker and Walking Bass
KIMBALL ORGANS
Featuring the Entertainer
Organ rentals for Beginners
PARAGON MUSIC CENTRE
2508 DOUGLAS 385-5275
COURTENAY AREA 339-3083

UNCLAIMED — MUST BE SOLD —trumpets — clarinets — drums, etc. Fraction of cost.
B-J TRADING CENTRE
OPPOSITE Pet Shop
617 Johnson St. Tel. 383-9512

TALISMAN MUSIC CENTRE
Classical-Folk Guitars from $19.95
939 YATES 384-9727

120-BASS UNIVERSAL ACCORDion, 7 tune changes, $300 or offers. 385-6676.

BRISCO COMBO ORGAN AND Kalamazoo amp. $225 or best offer. 592-2141.

100 WATT PIGGYBACK AMP, with reverb, must see. In excellent condition. Offers. 658-5776.

HAMMOND M3. IMMACULATE condition. Asking $1495. 384-1756, after 5 p.m., Peter.

OLDER PIANO, GOOD CONDItion. $350. 478-1309.

PIANO TUNER—TECHNICIAN
NORMAN DUCKWORTH 383-3063

OLDER PIANO WANTED. 382-8375

70 MUSICAL INSTRUMENTS

GOOD USED REFINISHED Pianos from $265. Bank terms if desired. Free delivery and tuning. PIANO TUNER — TECHNICIAN Cec King's Piano Service
477-3916

SOFT SOUNDS MUSIC
2031 OAK BAY AVE.
598-1524
STEEL GUITAR HEADQUARTERS FOR THE ISLAND
— OPENING OCTOBER 15

SHURE PROFESSIONAL ENTERtainer microphones and mixers at wholesale prices.
SOUND SOURCE MUSIC
598-3514 2250 OAK BAY AVE.

THE CONN ORGAN MADE A LITTLE BETTER THAN SEEMS NECESSARY
REGINALD STONE
1517 Quadra 383-0239

HARD TO FIND EX PLAYER piano. Mechanism in place. Excellent tone. $425 or offers. 386-6761 before 4 p.m. or 384-2323, after 5 p.m.

RENT TO OWN
Top selection of pianos now in stock.
Gleeson Music, 707 Fort, 388-9632.
MUSIC AT ITS BEST

NELSON'S MUSIC CENTRE
Sales - Service - Instruction
1320 Broad St. 385-5242

ORCANA ORGANS, SINGLE AND dual keyboard, from $189.
SCOTT PIANO AND ORGAN
612 Fort St. 384-4623

YAMAHA — THE FAVORITE OF the world's leading musicians.
YAMAHA MUSIC CENTRE
384-9131 707 Fort

TRADES ACCEPTED
on new Yamaha organs and pianos
YAMAHA MUSIC CENTRE
384-9131 707 Fort

B-FLAT CLARINET, STUDENT model, excellent condition. 386-7432.

ELECTRIC HOHNER 5-TREBLE key, $125 or offers. 478-4521 or 478-4175.

PIANO TUNING AND TECHnician and expert repair service. H. Williams, 385-2524 or 385-3119.

CLARINET, BOOSEY AND Hawkes, good condition. $40. 478-2483.

FENDER CHAMP GUITAR AMplifier in perfect condition. $25. 385-3174.

6 STRING FENDER BASS, BEST offer. 656-2972.

71 MUSIC TEACHERS

HALL-FAIRFIELD MUSIC CENTRE
PRIVATE LESSONS ON MOST MUSICAL INSTRUMENTS
ENROLL NOW!
728 FORT ST. 385-8342

GROUP GUITAR LESSONS, 2 children for $15 per month. Start Saturday, they will enjoy this method by experienced teachers. Esquimalt Music Studio, 382-4867 after 5 p.m.

GUITAR INSTRUCTION
in Modern Techniques
598-3514
SOUND SOURCE Oak Bay Village

77 MOTORCYCLES

P — E — A — R — S — O — N
MOTORCYCLE DIVISION

Z 50	— HONDA —	QA 50	
CT 70	— HONDA —	SL 70	
CT 90	— HONDA —	ACT 90	
SL 100	— HONDA —	CB 100	
SL 125	— HONDA —	SL 175	
CB 350	— HONDA —	SL 350	
CL 450	— HONDA —	CB 450	
CB 500	— HONDA —	CB 750	

HONDA — NORTON
BSA — MOTO GUZZI
Vancouver Island's Largest Motorcycle Dealer

69	MOTO GUZZI	$1495
70	HONDA CB 450	$975
69	BSA 650	$950
69	KAWASAKI TR10	$895
71	HARLEY 350	$850
71	YAMAHA 360	$795
69	HONDA 450	$795
68	NORTON 750	$795
71	HONDA SL 175	$750
69	YAMAHA 250	$475
68	CZ 120	$345
66	HONDA 160	$295
68	HONDA 125	$275
63	HONDA 55	$95
66	HONDA scooter	$75

1 YEAR GUARANTEE
on all new MOTORCYCLES
ALL TRADES WELCOMED
EASY INSTANT CREDIT
Bank Terms Available
Every budget consideration
P — E — A — R — S — O — N
"World of Pleasure" MOTORCYCLE DIVISION
3388 Douglas — 382-2222
9 to 9 — Sat. 'till 5:30
"Next to Red Lion"

REVALUED "YEN"
means '72 prices are UP — UP — UP!
SAVE NOW ON REMAINING 71 UNITS

4—YAMAHA Mini—no lights	$325
5—YAMAHA Mini—lights	$375
2—YAMAHA 75cc Scooter	$350
1—YAMAHA 100 cc Trail	$450
2—YAMAHA 100 cc twin	$455
1—YAMAHA 90 cc Enduro	$525
2—YAMAHA 125 cc Enduro	$635
1—YAMAHA 650 cc Sport	$1445

—6 month WARRANTY on all models.
—Full service program
—Easy, easy, payment plan
—TRADE-INS welcomed
These are the last available models at these prices.
— SO ACT NOW —
MULLINS MARINE SALES LTD.
925 Yates 382-1928

MINI BIKES—KITS PARTS and SERVICE
Genuine 20% Discount SALE on all BRONCCO bikes
Example—BRONCCO Tx4
Reg. $174 Sale $139
VIC LAWNMOWER HOSPITAL
834 Johnson 386-8338

SPECIAL!
HARLEY DAVIDSON
SPRINT 350 cc $895
RAPIDO 125 cc $495
BRAND NEW
BROOKLAND'S MOTORCYCLE SALES
937 Fort St. 383-5926

CYCLE CENTRE
First for '72!
KAWASAKI
350 three cyl. 45 h.p.
The bike of the future in stock now
Les Blow's Motorcycles
2940 Douglas 384-7843

"2 BIKES FOR SALE"
'69 Yamaha 180 twin $349
'69 Yamaha 100 twin $189
COLWOOD MOTORS
478-1624
1836 ISLAND HIGHWAY

MUST SELL '58 HARLEY DAVIDson chopper. Completely rebuilt engine. Moulded rigid frame. Much chrome, etc. To be seen at 1121 Balmoral Road.

1969 250 B.S.A. EXCELLENT CONdition. Only 400 miles on rebuilt engine. New clutch assembly. Helmet. $600 or nearest offer. Phone Dave 477-6502.

SUZUKI MOTORCYCLES
Year-end clearance sale
FREDERICK MOTORS
616 Queens Ave. 383-0823

CHOPPER
Full custom, rigid Triumph 650, complete and running. 383-2119 after 6:30.

1947 Harley-Chopper, 45 cu. in. $1295 or terms. 383-6916 between 5 and 7 p.m.

MUST SELL
'69 450 Honda (road), any reasonable offer accepted. 386-8425.

1970 HARLEY DAVIDSON 350 Sprint, excellent condition, asking $500. Phone 598-1458.

1956 TRIUMPH 500 TWIN MILItary model, $395. Victoria Jeep, 386-6511.

1969 TRIUMPH CHOPPER SWAP for car or cash. 479-1837, after 4 p.m.

BULTACO METRALLA. EXcellent shape. Offers. 656-2972.

'71 SUZUKI TRAIL.
Phone 479-1032.

1971 DTI. 385-8920, JIM, AFTER six.

HODAKA MOTORCYCLES
33 Camden Ave. 479-5298

WANTED, TRIUMPH 650 CC Bonneville, any shape. 479-6859.

SUZUKI MINI BIKE, NEW power head, etc., $125. 658-5417.

1971 90-C.C. KAWASAKI TRAIL bike, $350. 2 helmets, $60. 385-6676.

450 HONDA, AS IS, OFFERS. 388-7186, 385-4666, ask for Paul.

WANTED: PARTS FOR '67 305 Yamaha. 386-9352.

SACRIFICE 1971 BSA LIGHTning, 3 months old. $1000. 478-1038.

1965 HONDA 90cc. LIKE NEW. $125 or best offer. 388-7934.

WANTED: MOTOR FOR 1968 BSA 175 c.c. 478-6029.

78 BICYCLES

C.C.M. FLYTE BICYCLE WITH baby seat, $40. 383-1962 after 6 p.m.

RUSS HAY BICYCLE SHOP
Where you park at the door
2545 Government 384-4722

RALEIGH SUPER COURSE 10-speed, brand new, $160. Offers. 384-7201.

MUST SELL RALEIGH 5-SPEED boy's Chopper, excellent condition, best offer. 477-4803.

BOY'S 3-SPEED MUSTANG. Good condition. 477-1330.

APOLLO 10-SPEED, GIRL'S, NEW in July, $70. 383-6294.

GIRL'S BIKE, 24" WHEEL. $25. 479-4069, after six.

10-SPEED PEUGEOT. MANY extras. $85. 477-8059.

1 MEN'S 10-SPEED, VERY GOOD condition. $65. 385-0216.

R

80 BOATS AND MARINE

"BOSUN'S"
WIDE WORLD OF SAILING
Cal — C and C — Albin
Vega and Singoalie
USED BOATS
include

SAIL—
22' SEABIRD YAWL. Grey 4 cylinder. Dacron sails, 2 berths, head, boat and motor just completed extensive refit $3250

23' CROWN. Special end of season discount of $650 off list price. Includes teak throughout, deluxe interior, pulpit, life-lines, electrics, patterned deck.

POWER—
17' SANGSTERCRAFT, deep vee, F.G., 90 H.P. JOHNSON, 36 knots, trailer included $1850

19' BRANDLMAYR, two berths, head, full cockpit cover, 75 amp 4 H.P. O.B. trailer. Excellent fishing boat $2850

and many others from 15 to 46 feet
at Clark Bros. Marina
SIDNEY, B.C. 656-3421 (Collect)

OAK BAY MARINE
SALES and SERVICE
— SAILBOATS
— BROKERAGE
— WINTER STORAGE
AUTHORIZED DEALERS for
EVINRUDE — OMC
VOLVO PENTA
K and C Thermoglass and Starcraft
For your convenience we're open 7 days a week
598-3393

M M M M M M M M M M
MERCURY MARINE
FIBERFORM BOATS
14' to 24'
14' DELTA — mechanical steering, foam flotation; 1971 Merc. 50 M.L. controls Holsclaw trailer $2189
18' VOYAGER — built-in gas tank; mechanical steering; foam flotation; complete camper top; 1969 JOHN. 115 H.P. elec. start; controls $3288
MERCURY OUTBOARDS
4 H.P. TO 135 H..P
MERCURY MARINE
SALES and SERVICE
Cloverdale and Oak
385-1457
M M M M M M M M M M

FIBREGLASS MATERIALS
Resin $6.95 Gallon
Cloth—Acetone, matting
"OPEN"
SATURDAY MORNINGS
9 Until 1
PRELAGIC PACIFIC IND. LTD.
4 Huron St. 386-1811

18 FT. FIBREGLAS CABIN cruiser, like new, has head, sink, bunk, stove. With 65 H.P. and 7½ H.P. Mercs. $5,900. 14 ft. Thermoglass runabout, camper top, sleeper seats, de luxe trailer with 33 H.P. Evinrude, 4-4 H.P. Chrysler, immaculate, $1,250; 16 ft. Clinker with, Briggs inboard, shelter cabin, $275; 14 ft. Cabin boat with slant 4 Chev., $575. Deep Cove Marina. 656-2818.

DUNLOP
"YACHTING BOOTS"
BOSUN'S LOCKER
580 JOHNSON 386-1308

BRITISH SEAGULL OUTBOARDS
SALES — PARTS — SERVICE
VIC. LAWNMOWER HOSPITAL
834 Johnson 386-8334

19 FT. BRANDLMAYR DAY cruiser, fibreglassed hull, twin 1968 50 h.p. Mercury electric motors. Full camper top, indoor-outdoor carpet. Built-in tanks. Tandem axle Holsclaw trailer and power winch. All like new, 385-0590.

MUSTANG
Floater Jackets
Reg. $42.95 SPEC. $34.95
SHIP CHANDLER
(McQUADES)
1252 Wharf St. 383-1141

ORR MARINE
3-71 G.M. DIESEL, H.G. gear. Rebuilt.
31 Erie St. 382-5813

15' 6" SANGSTERCRAFT WITH 65 h.p. Mercury and trailer immaculate condition. Reduced for quick sale over $2995, now $2495. Oak Bay Marine Sales and Service, 598-3393.

16' RUNABOUT, RED CEDAR ON oak with windshield, steering and new top. Winter price $400 firm or take sailboat same value. 1681 Pembroke St.

17' KENCREST FIBREGLASS, sleeper seats and stern seat. Sleeps 3 comfortably. Boat trailer and 60-h.p. Mercury. 1 year old. $3,500. 479-6411.

USED 1970 115 H.P. EVINRUDE motor with less than 100 hrs. for sale. $1295 firm. Oak Bay Marine Sales and Service, 598-3393.

24 FT. "A" LICENSE TROLLER, hull needs repair. Asking $2500 or best offer. Can be seen at 928 Head Street, 386-0589.

40X20 FT. ARCH BEAM BOAT shed, dismantled. All materials including plastic panels, planks, blocks, etc. Would also make ideal pool cover. $200 or offer. Phone 479-6176.

50 H.P. DIESEL SEA BOAT, NEW condition. Offers over $2,000. Navy all paint, red and orange, 75 cents quart, 60 quart heavy aluminum stew kettle, $35. 384-2893.

20 FT. SAILBOAT, 25 H.P. GRAY Marine, well equipped. Excellent condition — on ways this weekend. $4900 or near offer. Apt. 2 — 1811 Bank St.

HAIDA 26, $9850
Very well equipped, swatter speed meter, dingy, fully gull pitss and life lines, etc. 656-3421 or 477-6325.

1969 CHRYSLER, 20 ELECTRIC start, remote controls, excellent running condition. Have purchased large motor. 382-3911.

12½ FT. GLASS CRAFT BOAT with windshield, steering wheel, 18 h.p. Johnson and controls, trailer, $650. 656-3441.

32' EX-GILLNETTER, 9'2" beam, 140 h.p. G.M. power, 5-1 reduction, radiophone etc. $2,800 or near offer. 479-3056.

MUST SELL
17' Chriscraft, 45 Chrysler electric, 6 h.p. auxiliary. Was $2,300, now $1,950. With trailer. 479-4530.

K. 16 SAILBOAT, FIBREGLASS over wood, stainless steel rigging, trailer. 658-5154.

ALL BAY MARINA
2238 Harbour Rd. 652-3142
Your authorized Evinrude dealer

SMITH BROS FOUNDRY AND MACHINE WORKS LTD.
592 Pembroke St. 384-1625

AL'S BOAT AND CAR UPHOLSTERY
10612 McDonald Park Rd. 656-3548

80 BOATS AND MARINE

P — E — A — R — S — O — N
PLEASURE DIVISION
CREW—CHRYSLER—COBRA
BOATS—MOTORS—TRAILERS
CARS—CAMPERS—TRUCKS
NEW BOATS
13' PRINCECRAFT $339
15' MARLIN C-7 $420
14' PRINCECRAFT $475
14' 6" ISLANDER V $1095
13' COBRA family $1295
SEA DOO jet $1795
14' COBRA super $1395
14' COBRA family $1695
16' COBRA super $1895
17' COBRA bowrider $2095
18' COBRA super I.O. $2395
18' COBRA family $2495
17' MARLIN family $3495
CHRYSLER OUTBOARDS
3.6, 6.8, 9.9, 13.9, 20, 35, 45, 55, 70, 85, 105, 130, 135
Standard or Lonshaft
Manual or Electric
YAMAHA OUTBOARDS
2, 3.5, 5, 8, 9.9, 15
Standard or Lonshaft
Manual or Electric
USED BOAT SPECIALS
From $100
ALL TRADES WELCOME
EASY INSTANT CREDIT
Bank Terms Available
Every Budget Consideration
P — E — A — R — S — O — N
"world of Pleasure"
PLEASURE DIVISION
3386 Douglas — 382-9223
9 to 9 — Sat. 'til 5:30
"Next to Red Lion"

MULLINS
Used 21'
BRANDYLMYER
Cabin Cruiser
1970 115 H.P. EVINRUDE with POWER LIFT
ACCESSORIES
include — Sports Yak, Depth Finder, Tach, Speedo, Compass and more.
Must be seen to appreciate the value. Only $3,750, complete.
MULLINS MARINE SALES LTD.
(Marine Division)
925 Yates
382-1928 382-4515
Evenings or Sunday
477-2417

GOOD BOATS GALORE
Buy Now
BERTRAM 25. Loaded. Almost new.
TOLLY 36 Express Sedan. Beautiful.
SUPER CRAFT 32 Twin diesel complete.
KARIOS 29' Twin Custom.
HOUSEBOAT 36, an able mobile floating home.
FIBREFORM 34, only 40 hours used.
BERTRAM 19' Deep V. Runabouts.
AQUA CAT
CRESCENT 13'6" Sloop.
STARFLIGHT 12' Cat Rigged.
CAL 20.
HAIDA 26.
GRAMPIAN 26 Demo—Loaded.
GRAMPIAN 30 Demo—Custom finished.
RAWSON 36—Repossessed—2 months use.
And Many More
Trades and Financing
EXECUTIVE YACHTS
2270 Harbour Rd., Sidney, B.C.
656-1212 or 383-1233

PHILBROOK'S SHIPYARDS LTD.
MARINE ENGINE OVERHAULS
2324 Harbour Rd., Sidney
656-1157

JENKINS MARINE
Boat building, repairs, renovations, etc. in wood and fiberglass. Boat hauling, bonded and licensed. 479-2244 477-1127

83 AERONAUTICAL

AEROPLANE, STINSON Voyager 108-2 CP Lyc, metal-covered wings recently restored, 4 place, $6,800. 479-3991.

93 SPORTING GOODS

TOP GUN BUYS
410 double $27.95; 12 Franchia $119; 12 La Salle P $89; 20 dble E $89; 12 Sears P rib $69; 222 Krico $139; 30.06 Higgins $89; 243 P. Hole $109; 30.30 Can. Cent. $139; 300 Sav—4x $149; 303 Jungle $45; 7 mm mag. BSA $139; 30.06 Rem. BDL Pump—4x $199; 32 Colt $59; 45 Colt A $109; 357 Ruger $135.
TRADE—BUY—SELL
ROBINSON'S
1307 Broad 385-3429

READY CASH
Loaned on all guns, swords, etc. We buy — trade — sell. Antique Weapons of all sorts.
B-J TRADING CENTRE
OPPOSITE Pet Shop
617 Johnson St. Tel. 383-9512

ARCHERY!
Fun for the entire family — Give it a try.
ROBINSON'S 385-3429

ROYAL OAK SPORTING GOODS
CCM, COOPER and BAUER — hockey sticks, skates, pants, pads, socks and sweaters. USED SKATES bought, sold and traded.
Royal Oak Shopping Centre

'69 HAIG ULTRA GOLF CLUBS. Woods 1 through 4, irons 2 through 9 and pitching wedge. Aluminum regular D4 shafts contained in tan Wilson pro bag. $300. 386-6976.

WANTED, BROWNING 3-SHOT automatic. For sale, model 12 Winchester pump, modified choke, $125, Parker Bros. double, $190. 479-6028.

INTERNATIONALLY RECOGNIZED Scuba Diving Courses, starting Oct. 28. For full information, phone Den's Diving Den, 383-7711.

EXPERT REPAIRING, RIFLESCOPES and Binoculars, nitrogen filling. Victoria Instruments. 385-3155.

1—30.30 WINCHESTER MODEL 94; Winchester 22 pump; 1 single 12 guage shotgun. 478-2318.

RAY'S SPORTS CENTRE
RACQUET STRINGING
1692 Douglas 385-6212

SPECIAL ON ARBALETE SPEAR guns, $10.95 up. Scuba Shop 632 Fisgard.

308 RIFLE, HEAVY BARREL, pistol grip, magazine, $95. 656-4445.

SKIS, BOOTS, SIZE 7 BUCKLE type, poles. 479-7316 after 6.

98 STOVES AND FURNACES

HAVE PURCHASED SIMPSONS-Sears Kenmore range and selling 30" Kelvinator range with timer, $50 or offers. 386-6078.

HAVE BOUGHT SIMPSONS-Sears Kenmore range. Selling my Moffat range, in good order, $50 or best offer. 386-9310.

OIL RANGE, HEATER, WATER and fuel tanks. Asking $75. 383-2478.

30" GURNEY ELECTRIC range, $95. 385-5661.

ENTERPRISE OIL RANGE, drum and stand, $65. 478-7088.

G.E. TALISMAN SELF-CLEAN oven. Cost $500. Offers. 658-5656.

96 CAMERAS, SUPPLIES AND PHOTO FINISHING

CASH PAID FOR USED CAMeras, accessories, darkroom supplies.
— TRY US —
ELECTRIC EYE
1006 Broad 384-3033

96 CAMERAS, SUPPLIES AND PHOTO FINISHING

PRAKTICA L
35 mm SLR
f2.8 50 mm AUTOMATIC lens — PENTAX MOUNT
speeds 1 SECOND TO 1/1,000 SEC. PLUS B
METAL COPAL SQUARE SHUTTER
FLASH SYNC AT 1/115 SECOND
Includes case and one roll of 20 exposure slide film (processing included)
SPECIAL
$69.95
INSTAMATIC color outfits SPECIALS from $13.88
SCOPE BINOCULARS SPECIALS from $19.95 with case
WHATEVER YOUR PHOTOGRAPHIC NEED we can satisfy it better, faster and with service to back it up . . .
WE'VE GOT SO MUCH IN our little store that we SPILL MORE THAN OTHERS SELL !!!!
ELECTRIC EYE
OPEN 9 TO 9 MON. TO FRI.
9 TO 5:30 SAT.
Helping YOU get better pictures is OUR business

SIMPSONS-SEARS
HEADQUARTERS
for
Canon F-1, FTB
Minolta SR T 101
Konica auto. reflex T
Pentax spotmatic
DARKROOM SUPPLIES
and
Quality photo finishing
388-9111, local 203

NEW 3-DAY SERVICE ON KODACHROME PROCESSING
48 hours faster) Victoria Photo Supply now offers super-speedy three-day processing service on Kodachrome slide and movie film. Top quality work by Kodak's own laboratories.
If Kodacolor is your bag, our 2-day service is the answer, with 12 big jumbo prints for only $2.99 — 20 for just $4.49. No postage to pay — for flip-top service, rock-bottom prices, bring your color film to
VICTORIA PHOTO SUPPLY
1015 Douglas Street 385-3458

HILTON
PHOTO SUPPLIES LTD.
Trans-Canada Highway
Chemainus
Vancouver Island's Finest
Photo Supply Centre
Drawer 750 Ph. 246-3311

97 FURNITURE

REUPHOLSTERY
QUALITY WORKMANSHIP
Drapes, carpets, new furniture. Quotes in your home without obligation.
Call John 477-5991 evenings or Keith 477-3811 evenings. Daytime John Carls Interior Limited 385-7626.

KILSHAW'S
AUCTIONEERS
Buy — Sell — Appraise
1115 Fort 384-6441
PAY CASH AND SAVE
See Our Ad Under Miscellaneous
PANDORA FURNITURF LTD.
NEW AND USED FURNITURE
1050 PANDORA AVE.
383-6319

DOUBLE BED COMPLETE WITH bookcase headboard, extra firm mattress and box spring. Perfect condition. Consider trade for 2 single beds. 592-4703.

CLEANING
Upholstered furniture and carpets cleaned and demothed, your home. For Free Estimates call 382-5532
Ambassador Home Service

WANTED FOR SKI CABIN: FULL sized hide-a-way bed, chesterfield and used mattresses. Must be cheap. Phone 382-7111 Local 543 days or 598-5780 evenings.

LUNDS
AUCTIONEERS
WE BUY AND APPRAISE
926 FORT 386-3306

WE PAY THE HIGHEST CASH prices for, furniture, tools, picture frames, anything of value. Duncan Farmers' Auction. 748-9316.

CARPET, HARD TWIST mushroom, 10x10, $50; mahogany tea trolley with glass fray, $35. 656-1263.

SEMI-RETIRED UPHOLSTERER, formerly with Empress, recovers chesterfields, $80 labour plus fabric. 478-1242.

WE BUY YOUR FURNITURE, household goods, pictures, tools, etc. Best cash prices. 386-0462.

HUB FURNITURE
Buy and sell good used furniture.
715 Johnson 384-6435

DARK MAPLE ROUND DINING table with leaf and 4 mates' chairs. Best offer. 385-3174.

TWO SOLID WALNUT DUNCAN Phyfe tables, seats 6, excellent condition. 477-2200.

RECLINER CHAIRS, CHESTERfield and armchair, new condition. 477-4280.

USED FURNITURE MUST SELL before month end. 386-6776 between 8 a.m.-4 p.m.

SELLING NEW 4-MONTH-OLD couch, folds down into bed, $60 or best offer. 386-1001.

4-PIECE FRENCH PROVINCIAL dining room suite, $295. Phone 382-7091 evenings or weekend.

BED, CONTINENTAL, WHITE, new. Sealy mattress, $45. 388-7013.

CRIB WITH MATTRESS, $7. Small cot, $5. 479-1562.

98 TV, STEREO, RADIO SALES AND SERVICE

CLEARANCE
ON
COLOUR
TVs.
25" DUMONT, colour, walnut console cabinet with sliding doors.
FULL WARRANTY
NOW ONLY
$599.00
19" and 22" PANASONIC colour sets at clearance prices.
EZ TERMS
FREE DELIVERY
NO TRADES
CONTINENTAL HOME SUPPLY LTD.
Corner Johnson and Quadra
386-2458

1972 ZENITH
19"
CHROMACOLOR TV
Rent to own plan
$16.00 month
Satisfied? Apply to purchase (plus de. and ser. dep. if applicable).
RENT TO OWN
25" ZENITH
CHROMACOLOR
$20.00 month
Phone today
MAIS TV RENTALS
385-2435

98 TV, STEREO, RADIO SALES AND SERVICE

GREAT USED
TV CLEARANCE
FLEETWOOD 24" TV combination with powerful AM radio and 4-speed record changer $139.95
ADMIRAL 23" console TV. Bonded picture tube, transformer powered $79.95
PHILLIPS 23" console, 23" bonded picture tube $39.95
RCA 19" table model, walnut woodgrain finish — an ideal small set $69.95
ZENITH 23" console. A terrific set, 6 month picture tube warranty $139.95
MAIS FURNITURE
1821 Cook 385-2435

WE'RE OVERSTOCKED
Several good used TVs from $29 up. Portables and consoles. RCA table models $29.
2 only, 1971 Dumont 19" color sets, $419. Full price fully guaranteed. No down payment, $16 per month.
Also Panasonic color TV with cabinet damage. Regular $569, only $499. $20 per month.
Electrohome, portable stereo, $79.88.
Independent Buyers Discount Service, 9040 Esquimalt Rd. 388-1780.

LEASE COLOR TV!!
NO WORRIES
NO BIG CASH OUTLAY
FROM $3.75 WEEKLY
(On Contract Basis)
Enquire Now — Tel 385-4345
BETTER-BUY
HOME FURNISHINGS LTD.
764 View (Downstairs Basement)

RENT OR RENT
TO OWN
Rent a 1971 color or b.&w. and white TV, Zenith or Electrohome. Lowest prices in town.
CITY CENTRE TV
3970 Shelbourne
University Heights Mall
477-6971 658-8365

DOWNTOWN HEADQUARTERS
FOR
ELECTROHOME
HITACHI
RCA
ZENITH
SALE—SERVICE—RENTALS
KENT'S LTD.
742 FORT 383-7104, 383-3513

1 ONLY MODULAR CUBE AM-FM STEREO $229.00. 8-track stereo amplifier complete with speakers reg. $219.50, now $118.88.
QUADRA SERVICENTRE
3514 QUADRA 385-6492

22" ADMIRAL COLOR — AN outstanding TV with same powerful chassis as large screen models — automatic fine tuning and Bright SOLAR picture tube (unlike 3 years) ONLY $569.95 at BUTLER BROTHERS 1720 Douglas 383-6911.

HAVE PURCHASED SIMPSONS-Sears Silvertone Colour TV. Wish to sell Electrohome 19" black and white portable T.V., metal cabinet lighted dial, $70. 383-7925.

McINTOSH FABULOUS SOUND
Watch for announcement of totally new, exciting Sound of Reality.
VIDEO SOUND CRAFT
3615 Shelbourne 477-3223

MAGNACORD
Broadcast studio tape system, 4 heads synchronous motors, all modular plus tapes, headphones, demagnetizer, $750. 385-3026.

HAVE PURCHASED SIMPSONS-Sears Silvertone colour T.V. Have for sale Admiral 23" black and white T.V. Good working condition, $70. 477-3035.

GRUNDIG CLEARANCE ON components and radios. 20% off.
ATLAS STEREO and TV
764 FORT ST. 385-2712

AUTHORIZED—PHILIPS DEALER
TV RENTAL SALES-SERVICE
ELECTRON
100 W. BURNSIDE RD. 383-5432

HAVE PURCHASED SIMPSONS Sears T.V. Have for sale RCA Victor 23" console black and white T.V., $95, 386-0197.

DYNA AMPLIFIER, ROBERTS 440A tape deck. Excellent condition. 598-3992 after 5 p.m.

STEREO CONTEMPORARY 6' cabinet. Perfect condition, sacrifice at $350. 382-9887 after 5 p.m.

PANASONIC AM-FM SHORT-wave portable radio with car mounting. Offers. 385-3174.

23" RCA VICTOR BLACK AND white TV. Excellent condition. $50. 478-4500.

PHILCO 25" COLOUR TV CONtemporary walnut cabinet, $400. 478-5961.

25" ELECTROHOME COLOUR T.V. Good condition. 4 years old. Best offer. 478-2483.

STEREO COMPONENT SET, tuner amp, turntable and speakers. Offers. 656-1876.

DUMONT 3-WAY TV, RECORD player, AM-FM radio. Good condition, 3 years old. $300. 479-4002.

FOR SALE: BLACK AND WHITE Electrohome 23" TV, good condition, $90. 383-6406.

22" RCA COLOUR TV. VERY good condition. New cost $695 sell for $375. 477-5493.

R.C.A. PORTABLE STEREO, Gurrard 3000 changer. Excellent condition. $100 or offers. 382-5474.

21" T.V. IN GOOD WORKING order. First $35. 384-6710.

19" PORTABLE TV, 2 YEARS old, $100. 478-2874.

COLOUR TV
Factory direct to you. 598-5733

99 GROCERIES, MEAT and PRODUCE

WHY PAY MORE?
Hinds beef, lb. 69c
Veal cutlets, each 15c
Cross rib roasts, lb. 79c
ALBERTA MEAT DISTRIBUTORS LTD.
1811 Cook St. 383-3012

SHOP AT "THE WAREHOUSE" Wholesale Food Distributors, 47 Songhees Rd., first turn left — 100 ft. past the Johnson St. Bridge. Open daily, 9 to 9; Sat. 'til 6 p.m.
WESTERN MEATS
"Freezer Meat Specialists"
3553 Happy Valley Road
478-1671 Eves. 478-2920
YOUNG RABBIT FRYERS fresh killed to order. Tray packed ready to eat or freeze. 70c lb. 478-5491.
WINTER PEARS AND APPLES, 10c a lb. Bring container. 2263 Alder.
LOCAL HEREFORD BEEF BY side, 80c lb. Phone 652-1971.

99 GROCERIES, MEAT AND PRODUCE

VICTORIA
MEAT MARKET
625 Johnson 383-9234
The Island's Largest Meat Supply House
Since 1963 we at VICTORIA MEAT MARKET have led the way in fine Quality Meats at large volume prices. Quantity buying means we can sell for less. Our pledge to you remains
"THE BEST FOR LESS— TO SAVE YOU MONEY"
WHILE THEY LAST
ROCK CORNISH HENS (20-24 oz. average) 49c each
PORK AND BEEF SAUSAGE 39c
(1 lb. pack)
No. 1 QUALITY BOLOGNA (IN THE PIECE) 39c lb.
LEAN RINDLESS SIDE BACON (FRESHLY SLICED) 45c lb.
PORK LIVER 37c lb.
ALBERTA GRAIN FED STEER BEEF
ROUND BONE SHOULDER
ROAST 59c lb.
SHORT RIB ROAST 49c lb.
LEAN BONELESS POT ROAST 67c lb.
LEAN GROUND SHOULDER STEAK 69c lb.
RIB STEAKS 89c lb.
BONUS DAYS SPECIALS
BREADED CUTLETS (THE BEST IN TOWN) 79c lb.
LEAN PORK BUTT STEAKS 55c lb.
We reserve the right to limit quantities
Fine aged Alberta Grain Fed Pork and Beef
For your home freezer
All prices include cutting, wrapping and freezing.
PORK SIDES (HEAD AND LEAF LARD REMOVED) 43c lb.
BEEF SIDES 89c lb.
HIND QUARTERS 73c lb.
Your purchase may win you a 25 lb. freezer pack. Draw held each Saturday. For a better deal shop at "THE HOME OF THE SQUARE DEAL". Parking tickets validated for all Civic Parkades.

THE WAREHOUSE WHOLESALE Food Distributors, 47 Songhees Rd. First turn left — 100 feet past Johnson St. Bridge, and backcreek. 1075 Quadra. Prices effective Thurs., Fri., Sat. Open to the public daily, 9 a.m. to 9 p.m. Open Saturday til 6 p.m. We reserve the right to limit quantities. Fresh, lean pork spareribs, 3 lbs., 97; Bologna, No. 1, by the piece, lb., 29c; young sliced beef liver, lb., 29c; Canada choice, lean roast of beef, ranch style, lb. 99c; bacon lean, sliced, rindless, lb. 37c; lean, fresh pork ribelets, 2 lbs. 49c; double smoked, lean pork picnics, lb. 37c; ready-to-eat, extra lean cottage roll, lb. 67c; Coffee, Nabob, regular or fine grind, 2 lbs. $1.59; sugar, No. 1 granulated, 10-lb. bag, with $10 order or over, 79c; Bleach, Javex, giant 128-oz. jug, 49c; carrots, fresh number 1, direct from our own farm, 3 lbs. 25c; No. 1 fresh dug potatoes, 20 lbs. 49c; Catelli macaroni and cheese dinners, 4 pkgs. 49c; Nabob Jelly Powder, all flavors, 8 pkg. 47c; McColl's peanut butter, large 48-oz. tin, 98c; York whole peeled tomatoes, 28-oz. tins, 2 for 29c; Boston corned-beef loaf, 2 tins 89c; Heinz vinegar, large 128-oz. jug, 89c; Puss 'N' Boots cat food, 4 tall tins 49c; new Sunlight toilet soap, lemon or white, 10 bars, 79c; Kellogg's Rice Krispies, 12 oz. or Kellogg's Corn Flakes, 12 oz. Your choice, 3 pkgs. $1.

HARVEY'S MEATS
Boiling fowl 19c lb.
Sirloin steak $1.49 lb.
Round roast $1.09 lb.
Harvey's home cured ham 59c lb.
Freezer Specials
HAMBURGER 10 LBS. $4.90
STANDARD SIDES OF BEEF— GUARANTEED TENDER 69c LB SIDES OF PORK 47c LB.
BUDGET Terms Available
Turn in to our free parking lot while shopping
Closed Wednesdays
HARVEY'S
2709 Quadra St. 383-2031

WILLIAMS QUALITY MEATS
Canada choice standing rib Roast $1.05 lb.
Lean boneless pot roasts 69c lb.
Sliced baked veal loaf 89c lb.
Lean ground beef 59c lb.
RED HOT SPECIAL
Fletcher's Garlic rings 29c ea.
Canada Choice Red Brand
Sides 67c, fronts 87c, hinds 81c
Cut, wrapped and quick frozen
THURS., FRI., SAT., ONLY
795 Fort St. — 384-1613

THE B. WILSON CO. LTD. MEAT DEPARTMENT
VARIETY MEAT PACKS
FIRBANK FARM
10 lb. $21.95
20 lb. $35.95
100 lb. $69.80
Wild meat processed 10c lb
TOP RED BRAND BEEF
Cut and wrapped — sides 67c lb.
FREE LOCKERS
Budget terms, 100% guaranteed
Open Monday-Friday, 9-5
536 HERALD ST. 382-3444

APPLES
Spartan and Mac's, 10c a lb. at Saanich Orchard off Stelly's Cross Rd. 652-2009.
APPLES
First quality McIntosh, Spartans and Golden Delicious, 1885 Haldon Rd., Saanichton, 652-2181.
APPLES FROM ORCHARD TO you. Mats, Spartans. Large 10c, small 5c. 1630 Stelly's X. Rd., 652-1461.
FREEZING CORN LAST CHANCE New patch, easy picking, 10 dozen or more 35c per dozen. 652-1866.
CONCORD GRAPES, LIMITED quantity. A. Kockoth, 6811 W. Saanich, 652-2188.
RIPE AND GREEN CANNING tomatoes, 2228 James White Blvd., Sidney, 656-3818.
GRIMES GOLDEN APPLES, good eating and cooking, bring own containers. 3827 Rowland Ave.
1180 ROYAL OAK
Freezer Cauliflower, $3.50 a case
Open daily 9-5:30 p.m.
MACINTOSH AND SPARTON apples for sale, 10c lb. 5960 OLD West Rd.
APPLES
Windfall special at Saanich Orchards. 652-2009.
PURE APPLE JUICE
Fresh daily at Saanich Orchards. 652-2009.
CONCORD GRAPES, $1.25 BASket, 25c lb. 893 Verdier Ave. 652-2829.
APPLES FOR SALE, 476-7383, 4244 Happy Valley Road.
TOMATOES, SMALL 10C, LARGE 15c. 6432 Pat Bay Highway.
CUCUMBERS FOR PICKLING, 15c pound, 1288 Santa Rosa.
PEARS AND APPLES
652-2540
GOOD KEEPING PEARS, 15 LB. $1. 385-2547.
DELICIOUS APPLES, FRESHLY picked. By the box. 384-6073.

100 MISCELLANEOUS FOR SALE

THE TRADERS
WAREHOUSE
USED SPECIALS
Davenports from $19.95
Beige Sofa $89.95
Coffee tables from $ 2.95
De luxe swivel rocker $79.95
Frigidaire dryer (like new) $119.95
Good selection black and white TVs, from $19.95
Fridges from $49.95
Single mattresses $4.50 each
Wringer washers, from $9.95
30" Admiral range $89.95
Vanity dressers $49.95
7-pc. dining room suite $149.95
3 pc chareoal chesterfield suite $169.95
THE TRADERS
715 FINLAYSON 388-6264
(BESIDE MAYFAIR)

STEWART & HUDSON
Building Supply Centre
CARPET REMNANTS
Savings to 33 1-3%
2'6"x10'6" foam back red $ 8.99
2'6"x10'6" foam back blue $8.99
2'6"x10'6" foam back grown $8.99
2'6"x10'6" foam back green $ 8.99
2'3"x10'6" — Plaza, foam back — Brown $14.39
3'x12' Troubador Green $19.19
3'5"x12' Troubador Green $19.95
2'6"x10'6" Golden Shag $5.99
3'x10' — Castle Twist Green $17.70
Many Others to Choose From
INDOOR-OUTDOOR CARPET
Latex Back, Only $2.49 sq. yd.
12' wide — five beautiful decorator colors)
Kraus Foam Back Carpet, Cushioned Comfort! Only $2.69 sq. yd.
12 'wide — 6 colors.
OPEN 7:30-5:30 MON.-SAT.
Charges — Budget® — 384-2211
400 Block Gorge Rd. East
STEWART & HUDSON

EATON'S
Warehouse
Sales
749 View Street
ALL ITEMS
SUBJECT TO PRIOR SALE
1—Only, 12 H.P. Demonstrator Garden Tractor — Complete with roto tiller attachment, 4 forward gears, 1 reverse $71.99
Goose Neck Desk Lamps — Each 3.39
Assorted Boudoir Lamps — Each $.49
1—Only, Used Two-Door Viking Automatic Defrost Refrigerator — Harvest Gold, approx. 13 cu. ft. 179.95
1—Only, Used White Viking Two-Door Automatic Defrost Refrigerator — Approx. 18 cu. ft. 189.95
1—Only, Used 110 Volt Portable Maytag Dryer — Coppertone, single heat, small capacity 99.95
French Provincial Vanity Table, only — Lift-up top with mirror, 4 drawers 59.95
Shop 9 a.m. to 5:30 p.m. Thurs. and Fri. Shop 'til 9

PATERSON
APPLIANCE SERVICE
Servicing major appliances in Victoria for over 20 years, offers the personal service of
MR. CHARLIE RICHARDS
and
MR. DAVE PATERSON
at reasonable rates. Guaranteed work — on ranges, automatic washers, dryers and dishwashers.
PATERSON
APPLIANCE SERVICE
A Div. of C. Tayler Ltd.
383-3281 383-2324

KEYS
House, Car
and
Apartment
PRICE'S KEY
and SAFE SHOP
847 Fort St.
384-6221 384-0631

BASEMENT SALE
Stereo 'set with speakers — headboard bed complete and matching chest of drawers — 1 other chest of drawers — rocking horse — Singer sewing machine, 2 tri-lights standing — open end 4-drawer filing cabinet — single bed — 12x7½ indoor-outdoor carpet (red) — gold cushion floor rug, $4.95 now $3.95 sq. yd. TOP BRAND.
RECONDITIONED VACUUM cleaner. Filter Queen, Dial-a-matic Hoover upright. Dual 80 Kirby. 385-6443 or 479-1648.
ALF BECKER AND SONS
SKATE and SAW
SHARPENING
2981 Tillicum 384-6414
THE ROCKHOUND SHOP
All rock-hobby items and genuine stone jewelry. 650 Tyrone. Phone 386-5341. (Closed Mon., open Fri. to 9 p.m.)
6X9 RUG, BROWN AND GOLD sunburst pattern, new condition, cost $100 asking $70 or best offer. 383-3047.
MILLS PAINT SALES
MILCRAFT Interior Latex
$5.95 a Gallon
3172 Douglas 383-6412
9X12 AQUA RUG, VIKING wringer washer, ¼ Black Persian lamb coat. All new condition. 383-7929.
COMMERCIAL 3 COMPARTment stainless steel sink and stand, $75. Heavy duty stroller, $15. 384-9074.
NEW POWER SAW, LADY'S coat, size 12, new. Sauna facial mist, wig, lamp. Call 385-5134, evenings.
YOUNGSTOWN KITCHEN, DISHwasher, cabinets, etc. Pembroke lavender bathtub, fittings. 384-7888 evenings.
PRE-HUNG DOORS, ALL SIZES by folds. Bargain prices. Phone anytime. 386-0586.
COINS AND COIN SUPPLIES 100s staples-1½ $2. Van Isle Coin, 828 Yates Street.
10-SPEED BICYCLE, $70; CASsette tape recorder, $45. Both like new. 385-5181.
DEMOLITION SALE, WINDOWS, doors, plumbing, converted oil furnace, stove, etc. 656-2509.
FREEZER FRIDGE, LARGE potted Philodendron, a small fridge. 656-1758.
75,000 BTU LOW BOY FURNACE. Electric water tank. 100 amp service. 479-2298.
MOVING, MUST SELL ALL household articles. After 6 p.m., 386-9293.
FREEZER, 16 CUBIC FOOT. Good condition. $125. Wringer washer, $40. 598-5635.
30" BATHROOM VANITY CABInet, $30. Cabinets and counter tops replaced. 598-1892.
BOY'S AND GIRL'S BIKES. Wringer washer with timer. Perfect condition $35. 386-8629.
OLDER PUMP ORGAN, $55. '54 Olds quite in running order, $35. 385-3852.
POOL TABLE AND ACCESsories, $150. 478-1681.
WANTED: GO CART. 642-5486
UNDERWOOD PORTABLE TYPEwriter, as new. 652-2801.
VIKING WRINGER WASHER Excellent condition. 383-6696.

100 MISCELLANEOUS FOR SALE

WOODWARD'S
A good selection of CONGOLEUM Lino rugs
"Factory seconds"
7 patterns to choose from
9x7½ $7.88
9x9 $8.88
9x10½ $9.88
9x12 $10.88
9x15 $12.88
DINETTES
5 pc.—bronzetone suite woodgrain table top $84.50
7 pc.—bronzetone suite woodgrain table top $149.50
3 pc.—chrome suite drop leaf table $59.95
1 used Royal twin Inglis spin-dry washer $165.00
1 Inglis new dryer 3 cycle. Chip on front $173.00
1 Inglis two-speed dishwasher demo $244.00
779 PANDORA AVE.
386-3322, Local 216, 219

$ $ $ $ $ $ $ $ $ $ $ $ $ $ $
OCTOBER ONLY
EVERYTHING
GOES
AT
CLEARANCE
PRICES
TILLICUM FURNITURE and APPLIANCES
Tillicum at Craigflower
384-1216
$ $ $ $ $ $ $ $ $ $ $ $ $ $ $
USED TV'S, HI-FI'S FROM $39. Used radios from $7.50. Rabbit ears. $2.49.
SALE—SERVICE—RENTALS
KENT'S LTD.
742 FORT 383-7104, 383-3513
SPEED QUEEN AUTOMATIC washer, stainless tub, almost new motor, $100. Speed Queen dryer, needs about $10 repairs (toggle switch and timer), $50. 592-6366, evenings.
MOVING, MUST SELL, OAK buffet, hardwood desk, mahogany veneer table, kitchen and household items, Gurney stove. Friday 12 noon-4 p.m. 1536 Pembroke Street, 386-6674.
FOR SALE: PING PONG TABLE, car top carrier, 6'x4', 6.70x15 polyglass tires, 17-ft. sailboat complete and slotted mast for Sabot. 479-4887.
NEW SHIPMENT ADMIRAL DELuxe FREEZERS has arrived — also available 7-19-23-28 models. BUTLER BROTHERS SUPPLIES LTD. 1720 Douglas 383-6911.
A.B.C. ELECTRIC — 382-7221 New and rebuilt appliances, Vacuum cleaners, polishers. One-year warranty. Good selection. Reasonable prices. 821 Fort.
GURNEY DE LUXE GAS STOVE, city gas, $45, or offers. 2 wigs, one short ash blond, $15; one 18" human hair fall, auburn color, $25. 383-6805.
FOR BRIDES
Bride's and bridesmaids' dresses or formals, never worn, $10 to $25. Also headpieces, $2 to $5. 382-7311.
ELMAY'S "VICTORIA BUILDings" Christmas Cards, again available, $1 dozen. — 95-100. 386-0566.
30" GIBSON AUTOMATIC range, avocado green. Only used 1 Yr. Bargain at $125. Call 391-6272 evenings.
FLORAL DRAPES, BEIGE WITH blue flowers, 7' long, 27' wide, $45. Also gas fireplace, $30. 384-7779 or 477-8668.
DAVE TAYLOR DECORATING
577 Goree E. CENTRE 384-1914
CUSHION floor rug, $4.95 now $3.95 sq. yd. TOP BRAND.
RECONDITIONED VACUUM cleaner. Filter Queen, Dial-a-matic Hoover upright. Dual 80 Kirby. 385-6443 or 479-1648.
ALF BECKER AND SONS
SKATE and SAW
SHARPENING

100 MISCELLANEOUS FOR SALE

OCTOBER WAREHOUSE SALE
ALL STOCK AT CLEARANCE PRICES
SEE OUR DISPLAY AD
PAGE 6, TIMES 14th
PAGE 17, COLONIST 13th
ROYAL FURNITURE AND APPLIANCES
"THE BRIGHT RED WAREHOUSE"
833 JOHNSON 388-9021

PURE WOOL JAC-SHIRTS
Canadian made, assorted plaid patterns. Has button front and two button-down flap pockets. Sizes S. M. L. AND Ex. L. $9.95
Above sizes in TALL model $10.95
SPENCER'S STORES LTD.
1110 Gov't St.
"DOWNTOWN"

$$$ SAVE MONEY $$$
FACTORY to you UPHOLSTERY
Have your chesterfield recovered by
GREGG MANUFACTURERS OF FINE UPHOLSTERED FURNITURE
Please call at our factory and see for yourself. NO OBLIGATION. FREE ESTIMATES
401 David at Turner 388-7365

RADIO, TV, LPS, INTERCOM system, yokes, transformer, 45s with case and TV tuners. 4 p.m., 477-8143.

GLASS SPECIAL
75 sheets, 34x75½ inch 7-32" tempered, $5 each. Phone after 5 p.m., 384-2237.

19 CU. FT. ADMIRAL SIDE BY side fridge-freezer, 4 years old. A-1 condition, $350. Phone 652-1109.

GENDRON POOL TABLE WITH accessories. Good condition, $150. 477-3996.

MATCHING GOLD WOOL RUGS, 8 ft. circular and 7'x8', $50 each. Adjustable dress form, $5. G.E. floor polisher, $15. 382-0508.

IBM ELECTRIC TYPEWRITER, $90. Trade-in value $120. Oak table desk, $10. 383-2296.

CHAIN LINK FENCING. FREE estimates. D.D.P. Enterprise, 385-1512.

103 MISCELLANEOUS WANTED

DONATIONS NEEDED FOR UNITED APPEAL AUCTION
Any saleable items gratefully accepted.
PHONE 388-4333 ANYTIME
Auction to be held Oct. 20, 7:30 p.m. at BAY STREET ARMORIES
Sponsored by Victoria Jaycees

HOUSEHOLD EFFECTS WANTED
By the houseful or individual piece. Phone for our evaluation before you trade or sell your belongings.
ALADDIN'S COTTAGE LTD.
478-6042

THANK YOU

ABEL TRADING
OPEN 7 DAYS A WEEK
9 A.M.-6 P.M.
BEER BOTTLES, 25c DOZEN
Most pop cans, 2c each. Batteries, 90c each. No. 1 copper 35c lb.; brass 23c lb.; rads 26c lb.; Lead 8c lb.; local wine, pop, liquor and junk bottles bought. We buy and sell a libottles and jars. 472 John St., 386-6541.

MONEY IN A HURRY
CASH LOANS on tools, guns, musical instruments, cameras. We BUY also WEAPONS, INSTRUMENTS, etc., for READY CASH.
B-J TRADING CENTRE
OPPOSITE Pet Shop
617 Johnson St. Tel. 383-9513

FAMILY TRADING LTD.
Cash for furniture, tools, appliances, guns, etc.
731 Goldstream 478-5631
Mon. - Fri. 9 a.m. - 6 p.m.
Sun. 1-5 p.m.

LUNDS AUCTIONEERS
APPRAISE AND BUY FOR CASH
926 FORT 386-3308

WANTED FOR SKI CABIN: FULL sized hide-a-way bed, chesterfield, and used mattresses. Must be cheap. Phone 382-7711. Local 243 days or 598-5780 evenings.

THE SALVATION ARMY
Needs your re-useable clothing, furniture and household goods. "Help us to help others". Family Thrift Stores, Victoria, Sidney and Langford. For pickup 386-3295.

CASH PAID FOR USED CAMeras, accessories, darkroom supplies.
— TRY US —
ELECTRIC EYE
1906 Broad 386-6333

NEED CASH?
Cash paid for good tools, cameras, all types of musical instruments. What have you? Island Trading, NOW AT 630 JOHNSON ST. just down from Douglas.

KILSHAW'S AUCTIONEERS
Buy — Sell — Appraise
1115 Fort 384-6441

SCRAP CARS, METALS
We buy brass, copper, lead, batteries. Paying $5 for complete U.S. car.
Morris Green Industries
Behind 1632 Store St. 385-9703

WE PAY THE HIGHEST PRICES for furniture, tools, picture frames, anything of value. Duncan Farmers' Auction. 748-9296.

WANTED IMMEDIATELY large desk with lots of drawer space for reasonable price. 652-2733.

REFRIGERATORS AND freezers bought. 384-7813. All Temp.

WANTED IMMEDIATELY: TALL, narrow type chest of drawers. 652-2733.

SPOT CASH
For good furniture appliances
ROYAL FURNITURE 388-9021

STUDENT NEEDS OLD TVS. Will haul away free. Phone 386-6710.

WANTED: TENT - TRAILER hardtop preferable. Good condition. Reasonable. 477-1798.

WANTED LATEST WORLD BOOK Encyclopedia. Also childs set. 478-2729.

GOOD BOOKS ALWAYS BOUGHT
HAUNTED BOOKSHOP
845 Fort 382-1427

WE BUY YOUR FURNITURE, household goods, pictures, tools, etc. Best cash prices. 386-0462.

WANTED FRENCH PROVINCIAL stereo or Hi-Fi; and Freezer. 477-5097.

OUR HOUSE WANTS AN OLD Tiffany style lampshade. 388-9440, after 5:30.

DISHES, ISLAND WORCESTER, made in Jamaica, sunflower pattern. 592-0978.

WANTED: ALUMINUM WINdows, a service panel, copper pipe, mahogany doors. Phone 642-5655.

WANT PIANO FOR STUDENT, any condition, for cash. 477-3918.

COMPLETE PRESSURE SYSTEM for house. 478-9365 or 478-6217.

WANTED WOOD CARVING tools. 598-4961.

WANTED: WHEELCHAIR FOR destitute amputee. 478-3019.

WANTED: Refrigerator, Harvest Gold preferred. 598-1451.

WEIGHT LIFTING SET, $25. MOtorcycle helmet, $15. 477-1289.

METAL LATHE. 656-3614.

WANTED: TARPAULIN APproximately 5'x7', 382-0636.

LARGE DOG HOUSE FOR SAmoyed. 477-5957.

An Antique Hunter somewhere wants what you have. Sell it for cash with a Classified Ad. Dial 386-2121 now!

109 MISCELLANEOUS TO RENT

RENT TO OWN
A brand new sewing machine
SAWYER SEWING CENTRES
840 Fort St. 386-6238

RENT TO OWN, SEWING MAchines or TVs, $10 per month. 383-1780, 904D Esquimalt Rd.

HAVE VACANT LOT ON corner Blanshard and Discovery for parking, monthly 383-0092.

115 SWAPS

MOFFAT DE LUXE 2-SPEED AUtomatic washer, in excellent guaranteed condition for a heavy duty boat trailer. 478-5462, after six.

PEARSONS-
"World of Pleasure" swap department. "We'll trade anything for something." 386-8424.

SWAP MY BRAND NEW 250 22 Winchester, lever action, value $90 for 12-gauge second hand shotgun of similar value. 382-2682.

WILL TRADE CARPENTRY OR repair work for cash, car, boat or what have you. 592-3458 or 383-8940.

SMALL OVERHEAD CAMPER, ideal for hunter, $600, for good boat or trailer. 477-4673.

1969 TRIUMPH CHOPPER, SWAP for car or cash. 479-1837, after 4 p.m.

1965 HONDA 50 WITH SHOP manual, 2 helmets, for small car, aluminium boat, etc. 478-7566.

3 TON CLARKE FORKLIFT, $1250 or shingles. 112-537-5444 or 112-537-2473.

NEW 3 BEDROOM HOUSE, COLwood for good boat and 14' trailer, as part payment. 656-8408, eves.

NEW POWER SAW FOR CAR OF equal value. Call 385-8124 evenings.

1968 CUTLASS S, FOR LATE model pickup of same value. Phone 478-3754, after 4:30.

117 ANTIQUES

FROM ENGLAND
Charming picture in black and white of a VICTORIAN era penny-farthing bicycle. Delightfully embellished with two of ENGLAND'S most cherished coins, the penny and the farthing. Both these coins form the centre motif for the wheels and make a most apt arrangement. Framed for display. Write for further details: Olde English Souvenirs, 170 Gladeside Road, Manchester, ENGLAND

ANTIQUE AUCTION
To Be Held in November
PAINTING AUCTION
To Be Held Early Dec.
CONSIGN NOW
LUNDS 926 Fort 386-3308

KILSHAW'S
Buy for Cash
Appraise for all purposes
1115 Fort 384-6441

FOR SALE: MATCHING WALnut settee, arm chair and 4 side chairs. Refinished and reupholstered. Large secretary style oak desk. Walnut sleigh chair. Mahogany games table with 2 drawers. 478-2703.

LARGE DISPLAY CABINET, early Canadian solid bird's eye maple chest. Chairs, 6 scroll back, 2 balloon back, 2 Hitchock. Brass doll bed, Copenhagen Christmas plates, lamp, etc. 658-5656.

DUNCAN FARMERS' AUCTION
Annual Antique Sale, October 24.
Consignments being accepted now. We buy, sell and appraise. For information, phone 748-9396.

SOLID OAK REPRODUCTION, oval gateleg dining table and 4 matching chairs. Best offer. 385-3174.

VICTORIAN SETTEE, WALNUT frame. Newly reupholstered in rich gold velvet. $600 or best offer. 478-2459.

TOP CASH PAID FOR OLD CARtridges, powder flasks, flintlocks etc. 382-7885.

CASH FOR ANTIQUES AND OLD things. Bygones 1034 Fort. 383-6075.

23 BOOKS OVER 100 YEARS old. $25. 598-3879.

1918 BRUNSWICK GRAMOphone. 656-1758.

MUST SELL '36 BUICK, $60. 384-1877, after 5.

120 GARDEN SUPPLIES

Fertilizer

FALL SPECIAL: CHICKEN MAnure with mulch. 10 yards delivered $20. 478-6194.

FREE MANURE OAKS POULTRY Farm 880 Downey, Sidney 656-2485.

OLD COW MANURE, 70C A BAG over 6, 85c delivered. 479-5426.

EXCELLENT GARDEN HORSE manure, 6 yards $18. 592-3660.

HORSE MANURE, $1 SACK, 5 OR more delivered. 479-6658, 386-5095.

Plowing, Rotovating and Cultivating

COOPER'S TRACTOR SERVICE
Gardens, yards tractor, rotovated, plowed, cultivated and levelled. Mowing. 382-9316.

CENTRAL SAANICH TRACTOR
Rotovate, plow, cult., level, etc. Loader and post holes. 652-3306.

DON'S TRACTOR SERVICE
Rotovate, plow, cultivate, mow, loader and truck, blade. 477-3913.

E. STARCK, ROTOVATING, brush and grass cut, post holes, etc., loading and hauling. 479-3157.

Seeds, Bulbs, Plants

POPULAR PERENNIALS
Delphiniums, Aquilegea-Columbie, Veronica Spicata, Russel Lupins, Malow-Perennial Hibiscus, Carnations, Coreopsis, Campanula, white Gypsophila, 49c each.
Buckerfield's Ltd.
506 Pandora Ave.

WILLOWDALE FARM
Biggest retail nursery
LOWEST PRICES
6447 West Saanich, 652-2863

Top Soil Rocks and Fill

FREE FIR HOG FUEL
For garden, fill, etc. Between 4133 and 4137 Glanford Avenue. Help yourself. 386-6191

REALLY GOOD TOP SOIL, CONTACT LAYRITZ NURSERIES, 384-6943

FREE FILL, DELIVERY charge only. Top soil, gravel supplies. Excavating. 479-5719, 479-1582.

NO. 1 TOP SOIL, CLEAN FILL, blasted rock. O.K. Trucking Co. Ltd., 386-3414.

BEST TOP SOIL DELIVERED, S. L. Jewkes, 477-2925, 386-9254.

NUMBER 1 TOP SOIL, 6 YARD loads, C. Starck. 479-3157.

Trees, Shrubs

UPRIGHT EVERGREENS, JUNipers, gold Biotas, Camellias, Rhododendrons, more varieties. 384-5044.

125 PETS AND SUPPLIES

FREE TO GOOD HOME SPAYED Beagle cross. Must be someone who wants constant companion. 478-4932.

DACHSHUNDS — 2 FEMALES, 12 weeks, registered, shots, standard smooth. 382-3961.

3 KITTENS, 1 MALE, 2 FEMALE, Heinz variety, free to good homes. 382-5077.

CANARIES, YOUNG RED FACtors, Singers, $12; hens, $5. 598-3436.

REGISTERED SPRINGER SPANiel puppies, liver and white. Phone 382-5725.

PUREBRED SEALPOINT SIAmese kittens, 8 weeks old. 384-4933.

KITTENS, FREE TO GOOD home, 7 wks. trained, 479-1741.

PURE MALTESE, 2-YEAR-OLD spayed, female, $85. 477-1413.

SILVER GREY POODLE PUPpies for pets, $50. 382-5993.

POMERANIAN PUPPIES, 2 males left only. 656-2029.

REGISTERED ENGLISH cocker pups had shots. 479-3199.

SAMOYED PUPPIES, REGIStered, males, $100. Terms. 479-6524.

PART SIAMESE KITTENS, FREE to good home. 385-7238.

2 SIAMESE KITTENS, $5 EACH. Male and female. 385-0829.

REGISTERED POODLES
MINIATURE and TOY
SHIH TZUS and BOXERS
Quality puppies and stud service.
POMPANO KENNELS (Reg'd)
R. R. No. 3, Nanaimo
Ph. 754-3848

PUSSY CATS AND PUPPY DOGS!
We have homelike boarding facilities for you at our puppy dog and pussy cat motel, by day, week, or month. Also we have families wanting puppies and kittens.
Q KENNELS
(Formerly Quandella Kennels)
478-2397

IF YOU DON'T LIKE KENNELS, try our Pet Resort to board your dog. No cages, lots of walks, excellent care. Day, week or month, furnace heated. Transportation arranged if desired. Come and see! Good Shepherd Pet Resort, Trans Canada Highway at Mill Bay. 743-5168 and 743-5569.

COLORED BULL TERRIERS, 3 months old, 2 dogs, 1 female. Registered. Can be seen at 1230 Rockland. 384-7370 mornings. No calls Sunday.

GOOD HOME NEEDED: WE have 3 eleven month old cats, 2 female, 1 male. All have had shots and have been spayed, neutered. Free. 592-6431.

BOXERS, MALES, FEMALES, fawns brindles. Write Mrs. Kate Nofield, Pender Island, B.C. or phone 629-3492.

SIAMESE CAT, MALE, 10 months. All shots. Affectionate. $20. Call Saturday, after 6 p.m. or all day Sunday. 384-4394.

GOING TO BE DESTROYED. 2 Maltese cross kittens. Will pay to neutering. To good home. 384-8995, after six.

IRISH SETTER, MALE, 9 weeks. Champion line. Both parents hunter and show. Best offer. Collect. 724-0911.

REGISTERED GERMAN SHEPherd male pups of show quality. Excellent blood lines. Vaccinated and guaranteed. 656-3833.

BA-LU CATTERY
Pedigree Persian kittens, blue smoke and silver. Males, females, of various prices. Phone 383-0282.

SIAMESE KITTEN, SEALPOINT, male. House trained. Very affectionate. $10. 479-6310.

FREE TO GOOD HOME, 1 femal siamese kitten. Phone 479-5288.

Q KENNELS
Loving homes needed for puppies and kittens. 478-2397.

TRANSFERRED, MUST SELL beautiful 1½ year old purebred male Samayed $75. Phone 652-3004.

BARKERS PET SHOP AND PET Beauty Parlor, 615 Yates St. Phone 386-0812.

MINIATURE APRICOT REGISTered poodles, 8 weeks old. 658-8887.

EXCLUSIVE BOARDING, SMALL dogs and cats. Phone afternoons, McCoy, 479-7301.

EXOTIC BLOND AFGHAN hound. Registered champion male. Loving home only $150. 652-1757.

DACHSHUND, 1½ YEARS OLD, black and tan, female, perfect pet, $100. 478-6368.

WOODEN TRAVEL CRATE, suitable medium size dog, $12.50. 477-6046.

DACHSHUND STANDARD smooth registered puppies. 479-4448.

ADORABLE DACHSHUND PUPpies, standard black, nine weeks. Purebred, $50. 385-3561.

FEMALE BURMESE-SIAMESE cat, spayed, 2 years old, very affectionate. $25. 479-5730.

STUD SERVICE OF REGISTered German Shepherd wanted. 652-2473.

4 KITTENS TO GOOD HOME. 383-6055.

CHEEKY SIAMESE KITTENS, house trained, $20. 386-0566.

TWO FEMALE KITTENS, house-trained. 479-1482.

GERMAN SHEPHERD CROSS pups, $15. 479-2467.

WANTED: GOOD HOME FOR KITtens. 384-3594.

127 CHICKS, POULTRY, HATCHING EGGS, SUPPLIES

SIDNEY DUCK FARM, 655-4412 Ducklings frozen, fresh on order.

MUSCOVY DUCKS FOR SALE 656-1510.

3 YOUNG ROOSTERS, PLYmouth Rock cross. 478-4276.

128 LIVESTOCK, SUPPLIES, EVENTS

BOARDING STABLES, WILDERness trails, box and tie stalls. Resident farrier, Kelvin Creek Ranch, Cowichan Station, 746-6205.

GOOD QUIET SHETLAND Welch gelding, 8 years, $75 and pony colt shipe Appaloosa, $45. 478-7617.

ATTENTION HORSE OWNERS, now renting stall space and pasture space within the 4 mile circle. 382-5674.

DELUXE HORSE CANOPY TO fit pick-up truck, similar to Merhow. 652-3234.

THOROUGHBRED GELDING 6 years, 16 hands. Hunter, jumper prospect. 658-8081.

REGISTERED THOROUGHBRED gelding, 16 hands, potential jumper. 477-5538.

BRIGHT, ROOMY BOX STALL, pasture, professional horse care 477-1760.

FOR RENT, 10 ACRES WITH barn, good pasture for horses or commercial garden. 592-2798.

MUST SELL REGISTERED thoroughbred gelding, 16.3 hands. Call 385-4165.

GOOD YOUNG HOLSTEIN BEEF for sale 50 cents by the side. Phone 743-5576.

2 COWS IN CALF, ONE HOLstein, 1 part holstein. 479-1938.

MILK QUOTA FOR SALE. Apply Victoria Press, Box 236.

REGISTERED PALOMINO MARE for sale. 479-3213.

MUST SEEL 4 FEEDERS, $500. 479-1376, 479-6882.

PASTURE FOR HORSES. 479-3666.

YOU'LL LIKE THE FINE HOMES ADVERTISED IN TODAY'S CLASSIFIED

130 HEAVY EQUIPMENT AND MACHINERY

Case 310 Diesel crawler with loader and winch.
$3,500
BUTLER BROS.
Keating Cross Rd.
652-1121 Eves. 479-7481

1963 D9G 66A HYDRAULIC TILT angle dozer. Winch, canopy, very good condition. With hourly road building job. Low down payment. Victoria Press, Box 134.

1961 T.D. 15 BULLDOZER WITH 12' hydraulic angle blade and winch. Serial No. 4794, Model 151. 479-4234.

MC 254 LORAINE MOBILE crane, 70-ft. boomy 15-ft. jib and accessories. 478-3731.

WANTED: 25-35 H.P. TRACTOR. With rotovator and implements. 478-2563.

3-TON CLARKE FORKLIFT. Perfect condition, $1250. 112-537-5444 or 112-537-2473.

D2 CATERPILLAR BLADE AND loader. $1800. 656-3494.

135 FARM IMPLEMENTS

Case 430 diesel tractor, fully equipped, $2495.
I. H. C. Super C with plough, rebuilt motor $1000
Ariens 3 h.p. tiller $125
BUTLER BROTHERS
Keating Cross Rd.
652-1121 Eves. 479-7481

1 ONLY 920 DUAL JOHN DEERE tractor, new $4175. Also parts and service. VICTORIA JEEP, Hillside at Rock Bay.

150 CARS FOR SALE

ENSIGN
CHRYSLER-PLYMOUTH
DOWNTOWN
YATES AT COOK

GOOD SELECTION OF o '71 VALIANTS UNDER THE BIG SIGN from $2895

1971 PLYMOUTH CRICKET 4-door sedan, vinyl bucket seats. 4-speed.
SALE PRICE $1995
No down payment
36 payments of $70

1971 DODGE COLT 2-door hardtop, 4-speed transmission, bucket seats, custom radio. White with black roof.
SALE PRICE $2195
No down payment
36 payments of $78

1970 TOYOTA CORONA MK II 2-door hardtop, 4-speed, custom radio. De luxe interior.
SALE PRICE $2295
No down payment
36 payments of $81

1970 TOYOTA SPRINTER 2-door hardtop, 4-speed, bucket seats, custom radio.
SALE PRICE $1895
No down payment
36 payments of $67

1969 ENVOY EPIC 4-door sedan, 4-speed, on the floor, bucket seats.
SALE PRICE $1295
No down payment
36 payments of $46

1969 VAUXHALL VIVA station wagon, de luxe 4-speed transmission.
SALE PRICE $1395
No down payment
36 payments of $49

1967 FORD GALAXIE 500 2-door hardtop, V-8 automatic, power steering, custom radio.
SALE PRICE $1895
No down payment
36 payments of $67.

1967 CHRYSLER NEWPORT 4-door hardtop, V-8, automatic, power steering, power brakes, custom radio.
SALE PRICE $1995
No down payment
36 payments of $70

1967 CHEVROLET IMPALA convertible, V-8, automatic, power steering, power brakes, custom radio.
SALE PRICE $1995
No down payment
36 payments of $70

1967 DODGE POLARA 4-door sedan, V-8, automatic, power steering, power brakes, custom radio.
SALE PRICE $1895
No down payment
36 payments of $67

1967 CHEVROLET BISCAYNE 4-door sedan. Standard transmission.
SALE PRICE $1295
No down payment
36 payments of $45

ENSIGN
CHRYSLER-PLYMOUTH
DOWNTOWN
YATES AT COOK
OPEN WEEKDAYS
TILL 9 P.M.
386-2411

1967 FORD STATION WAGON. Excellent condition. $1800. Phone 477-6407.

1953 DODGE, $50, INSPECTED, runs. 383-1837 after 6 p.m.

AS NEW 1969 EPIC, AUTOMATIC, 11,000 miles, priced $1300. 592-7220.

1968 DODGE POLARA 2 DOOR HARDTOP, V-8, AUTOMATIC TRANSMISSION, POWER STEERING, RADIO. FINISHED IN WHITE WITH BLUE INTERIOR. GOOD LOOKING, SPORTY CAR.
ONLY $2195

1968 BEAUMONT 2-DOOR SEDAN. ECONOMY 6-CYLINDER AUTOMATIC TRANSMISSION, POWER STEERING AND RADIO. FINISHED IN DARK BLUE WITH MATCHING VINYL INTERIOR. IDEAL YOUNG FAMILY CAR.
ONLY $1795

1969 CHEVROLET IMPALA 4-DOOR HARDTOP, V-8, AUTOMATIC TRANSMISSION, POWER STEERING, POWER BRAKES, RADIO. FINISHED IN DARK GREEN WITH MATCHING INTERIOR. VERY CLEAN.
ONLY $2695

1966 CHRYSLER WINDSOR 4-DOOR HARDTOP, V-8, AUTOMATIC TRANSMISSION, POWER STEERING, POWER BRAKES, RADIO. TURQUOISE WITH WHITE VINYL TOP.
ONLY $1595

1964 BUICK SPECIAL 2-DOOR SEDAN, EQUIPPED WITH V-6 ENGINE AND STANDARD TRANSMISSION. FOR THE ECONOMY MINDED. VERY CLEAN CAR.
ONLY $895

1966 BUICK LE SABRE 4-DOOR HARDTOP, V-8, AUTOMATIC TRANSMISSION, POWER STEERING, POWER BRAKES, RADIO. FINISHED IN GOLD WITH MATCHING INTERIOR. THIS IS A GOOD SOUND CAR.
ONLY $1795

1969 BUICK LE SABRE CUSTOM 2-DOOR HARDTOP. V-8, AUTOMATIC TRANSMISSION, POWER STEERING, POWER BRAKES, RADIO. FINISHED IN RICH NAVY BLUE WITH MATCHING VINYL INTERIOR.
ONLY $3095

1969 OLDSMOBILE DELTA CONVERTIBLE, V-8, AUTOMATIC TRANSMISSION, POWER BRAKES, POWER STEERING, POWER WINDOWS, RADIO. GOLD WITH BLACK INTERIOR AND TOP.
ONLY $2895

at
EMPRESS
PONTIAC BUICK
GMC
382-7121
2867 DOUGLAS STREET
DRIVE IN OFF TOPAZ

1966 PONTIAC STATION WAGON.
This full sized 4-door station wagon is properly equipped with a 327 cu. in. V-8, 3-speed automatic, power steering, power brakes, radio, adjustable rear shocks and an excellent buy for
ONLY $1195
BRIAN HOLLEY FIAT
3319 Douglas at Cloverdale
Phone 384-1161

WILLE MOTORS

'69 MONACO convert.	$3295
'69 PONTIAC	$1495
'68 DODGE Polara	$1795
'68 CORTINA GT	$1395
'68 CORONET "500"	$2795
'68 FORD 4x4 camper	$2795
'67 PONTIAC 2-dr. V-8, auto.	$1295
'67 CHEVROLET	$1695
'67 VAUXHALL Victor	$695
'66 FURY III, 383, 4 spd.	$1595
'66 BUICK 2-dr. H.T.	$1695
'65 METEOR st. W. V-8 auto	$1795
'63 CONSUL Cortina	$495

Backed by one of the ISLAND'S LARGEST SERVICE CENTRES
Quadra at Pandora
382-5333

1963 VOLKSWAGEN NOTCHback, 1500 c.c., gas heater, seat belts, good condition, $700. 656-5434.

1969 CHEVROLET CAPRICE 2-door hardtop coupe, like new, 77,000 miles, $2500. 383-3132, 10-12 a.m.

'66 CHEVELLE CONVERTIBLE, 327, 4-speed, excellent condition. Will take any trade. 592-3588.

$200 OFF BRAND NEW DODGE Colt 4-door sedan. Under 200 miles. 384-3845.

1969 CHEV. 4-DOOR SEDAN, V-8 automatic power steering. Asking $1995. 478-6232.

1970 LE SABRE BUICK, 9,000 miles, as new. Many extras. Sacrifice price. 384-0235.

RED 1965 MCGRIS 1100, CLEAN, good condition. $700 or nearest offer. 388-4997.

SUBURBAN MOTORS
NORTH
ON
DOUGLAS
VICTORIA'S FORD TRUCK CENTRE!!!

1971 CORTINA GT, 2-door. ONLY $2388

1971 BUICK SKYLARK 2-door hardtop, V-8, automatic transmission, power steering, power brakes, radio. 3,300 miles. ONLY $3998

1970 DATSUN 2-door sedan, radio. ONLY $1777

1969 METEOR 2-door hardtop, V-8, automatic transmission, power steering, power brakes, radio. ONLY $2596

1968 BUICK 2-door hardtop, V-8, automatic transmission, power steering, radio. ONLY $2398

1966 VOLKSWAGEN Beetle. Blue. ONLY $988

1965 FORD sedan, V-8, automatic transmission, power steering, power brakes, radio. ONLY $966

CHECK OUR 1971 CLEARANCE SALE
MAKE YOUR OFFER TODAY
WE NEED YOUR TRADE
Wide open 'til 10 p.m.
386-6131

METRO
OYOTA

FRESH IMPORT TRADES FOR YOU
All units are fully reconditioned and safety inspected for your protection.

1971 SPRINTER (AT.) Red. Two to choose from.
1970 TOYOTA CORONA (AT.) Like new.
1970 V.W. Radio. 10,000 miles.
1969 TOYOTA COROLLA Low mileage.
1968 V.W. de luxe 30,000 miles.
1966 ROVER 2000 T.C. 39,000. Like new.
1964 MGB conv't. Premium.
1962 MERCEDES 220 sedan, premium.
1961 JAGUAR Mark IX sedan, sunroof. Premium.

Many more imports to choose from.
PRICED TO SELL
Cash — trade or terms
Remember at METRO all reasonable offers will be accepted.
METRO TOYOTA LTD.
624 Finlayson
386-3516 386-3517

BMW
SALE and SERVICE

1969 MUSTANG "6", automatic, 2000 miles $2195

1970 AUSTIN America "1300", 9,000 miles $1695

1969 MG MIDGET. Very clean $1495

BAVARIAN AUTO LTD.
386-1515 386-1612
Corner Gov't and Herald

1962 DODGE CORONET R-T, silver grey, black interior, tinted windows, 440 magnum, automatic, radio, Goodyear Polyglass tires. Excellent condition. Phone 656-1725.

1964 FORD XL 500. GOOD CONDITION. New tires with 2 chrome wheels. Contact Vic Scudder, 388-2239, 8-4 Mon.-Fri., 383-3517, 4-10 p.m. anytime.

'60 PONTIAC — FIGHT POLLUtion — don't let this good car go for scrap. 478-5402, 12 noon to 5 p.m. Offer.

1965 VOLKSWAGEN, FACTORY rebuilt engine, new clutch, gas heater, trailer hitch. $800 or best offer. 478-7835.

1968 DATSUN 1600 4-DOOR sedan, Michelin tires, radio, newly painted, $1195 or closest offer. 592-0465.

MUST SELL, 1971 PLYMOUTH Satellite station wagon. Fully equipped. 384-5105.

'67 TOYOTA STATION WAGON, Crown Custom, radio, good tires, new exhaust, $975. 388-6931.

'67 FIREBIRD, 326, 4-SPEED, convertible. Rebuilt motor, new clutch. $2,495. 477-3370 after 5.

XXXXXXXXXXXXXX
XXXXXXXXXXXXXX
XXXXXXXXXXXXXX
XXX
XXX
XXX CORNELL
XXX CHEVROLET
XXX COUNTRY
XXX
XXX
XXXXXXXXXXXXXX
XXXXXXXXXXXXXX
XXXXXXXXXXXXXX

"PUTTING YOU FIRST KEEPS US FIRST"
ISLAND'S LARGEST SELECTION OF O.K. USED CARS

IMPORTS

1970 VOLKSWAGEN deluxe. Many extras $1895

1970 TOYOTA Corolla MK II, 4-speed, radio $2495

1970 RENAULT R10 sedan. 4-speed. Radio $1495

1969 VAUXHALL VIVA sedan $1295

1969 ENVOY EPIC wagon, 4-speed $1595

1968 CORTINA GT 2-door, 4-speed, radio $1795

BUYER BENEFITS!!!
free exchange privilege
2-year written warranty with every car.
Take it to your favorite mechanic.
All cars Gov't Tested
100% Financing

1967 CORTINA sedan, Automatic transmission $1295

1966 AUSTIN 1100 sedan, 4 speed, radio. $1095

HARDTOPS

1970 MALIBU 2-door hardtop, V-8 automatic, power steering and brakes, radio $3195

1968 BUICK WILDCAT 4-door hardtop, full luxury power including seats and windows $2995

1967 IMPALA Super Sport, V-8, automatic, power brakes, radio $1995

CORNELL
CHEVROLET
COUNTRY
3050 DOUGLAS STREET
(Opp. Mayfair)
385-5777 — 'til 9 p.m.

XXXXXXXXXXXXXX
XXXXXXXXXXXXXX
XXXXXXXXXXXXXX
XXX
XXX
XXX CORNELL
XXX CHEVROLET
XXX COUNTRY
XXX
XXX
XXXXXXXXXXXXXX
XXXXXXXXXXXXXX
XXXXXXXXXXXXXX

"PUTTING YOU FIRST KEEPS US FIRST"
ISLAND'S LARGEST SELECTION OF O.K. USED CARS

1967 OLDSMOBILE Delta 88, 4-door hardtop, V-8, automatic, power steering and brakes, radio $2195

1966 METEOR 2-door hardtop, V-8, 3-speed, radio $1395

1966 CUSTLASS 2 door hardtop, V-8, automatic, power steering, bucket seats, console shift, radio $1695

1966 BUICK WILDCAT 4-door hardtop. Fully powered including windows and seats $1895

FAMILY SEDANS

1970 CHEVELLE MALIBU sedan, V-8, automatic, power steering and brakes, radio $3195

1969 FORD Sedan, V-8, automatic $2195

1968 MERCURY MONTEREY sedan, V-8, automatic, radio $1995

1968 PONTIAC Sedan, V-8, automatic, power steering, radio $2195

1967 NOVA Sedan, 6 cylinder, automatic, radio $1595

1966 MALIBU sedan, 6 cylinder, automatic, radio $1295

1965 CADILLAC sedan, full luxury powered $2495

1965 CHEVROLET BEL AIR sedan, 6 cylinder, automatic $995

1965 RAMBLER 550 sedan, 6 cylinder $995

1964 ACADIAN sedan, 6 cylinder, radio $795

1965 PONTIAC sedan, V-8, automatic, power steering, radio $1095

WAGONS

1970 CHEVROLET KINGSWOOD 350 V-8, automatic, power steering and brakes, radio $3995

1968 FORD Wagon, V-8, automatic $2195

CORNELL
CHEVROLET
COUNTRY
3050 DOUGLAS STREET
(Opp. Mayfair)
385-5777 — 'til 9 p.m.

GEM MOTOR SALES
480 Esquimalt 385-4311

'71 PONTIAC "Ventura"	$3390
'71 FORD custom	$3495
'70 FORD custom	$2995
'69 CHEV. Impala	$2995
'69 MONTCALM 2-dr. Ht.	$2995
'69 PLYMOUTH 4-dr.	$2195
'68 EPIC 2-dr. auto.	$2295
'68 SEDUMONT St. W.	$1995
'67 CHEV. 4-dr. auto., radio	$1595
'66 MUSTANG 2-dr. Ht.	$1295
'66 AUSTIN 1100 4-dr.	$ 795

1957 CHEV TWO-DOOR, $4,500 INvested, 4 speed, 283 cu. inch. Halleys on X ram, headers. Goodyears, 538 Post for street or strip. $1750. Nanaimo 754-6655, 754-6082, 479-2089.

'55 CHEV. BEL AIR 2-DOOR hardtop, 283, chrome wheels, excellent condition, $600 or nearest offer; after 6, except Sat. and Sun. 385-5983.

1970 MAZDA 1800, 4-DOOR sedan, radio, stereo, and extras. Phone 383-2555, after 5:30 p.m. Excellent condition. $2000, or best offer.

1966 PLYMOUTH FURY, AUTOmatic, radio, 6 cylinder. Smart looking 4-door car in extremely good condition inside and out. $1100. Phone 478-2499.

'69 DODGE SWINGER 340, AUTOmatic, good condition, lady driven. $2200. Phone 383-4986 (weekdays after 5:30).

1963 METEOR 2-DOOR HARDtop. V-8, automatic. This car is excellent inside and out. Only $395. 384-0277.

1966 OLDSMOBILE DELTA CUSTom 4-door hardtop, fully loaded with all power equipment, only $1295. 384-0277.

1970 CORTINA 1600 GT, 4-DOOR, 16,000 miles, green exterior, tan upholstery. Excellent condition. $1950. 388-6976.

'56 MERC. 4-DOOR HARDTOP, 312 standard, all electrical powered, $275 or closest offer. 382-6139.

'65 RAMBLER STATION WAGON, $800. 376 Beckley St. or 477-5430.

1966 SKYLARK, AUTOMATIC, 2-door hardtop, $1675 or near offer. 592-1874.

1966 DELUXE AUSTIN 1800, radio, immaculate condition. 1272 Fairlane Terrace. 383-0721.

'64 RAMBLER CLASSIC, MOTOR and transmission overhauled, owner left country. $250. 592-1769.

'71 VEGA STATION WAGON, automatic, radio, white walls, undercoat. Immaculate. $2,695. 652-1757.

'58 BUICK SPECIAL AUTOMATIC, V-8, tape deck. Tested. Best offers. 592-1759.

'63 STUDEBAKER SEDAN, clean and tested. $300. 656-5756.

'67 BEAUMONT 395, P.S. AND P.B. 2-door hardtop. 385-7459.

'62 OLDSMOBILE 4-DOOR HARDtop. Tested. $375. 385-9947.

'64 PLYMOUTH — AUTOMATIC, radio, heater, $525. 479-2858.

MUST SELL 1966 FAIRLANE GTA, Polyglass tires. 385-1161.

'60 CHEV WAGON, EXCELLENT condition. $450. 477-4700.

1962 FALCON
$200 or best offer. 383-5673.

'63 LINCOLN, MINT CONDITION. 478-5010.

1968 TOYOTA CROWN, 6 CYLINder, 4-speed, 29,000 miles. 384-8906.

'59 BORGWARD, TESTED, radio, $100. 477-6288.

'59 PONTIAC 4 CYCLINDER AUtomatic, $100. 384-8864.

1968 BUICK SKYLARK 2-DOOR hardtop, 350, V-8, $2,100. 479-1510.

'53 AUSTIN, GOOD FOR PARTS, $25. 382-9310.

1961 PONTIAC, RUNNING, TESTed. Best offers. 385-2327 after 4.

'59 VAUXHALL VICTOR, NEW paint, 65,000 miles, $250. 479-3841.

'39 CHEV, RUNNING SHAPE, best offer. 656-2972.

'56 PLYMOUTH, TESTED, 6 CYlinder, automatic, $75. 381-8864.

'69 CORTINA 1600, EXCELLENT condition. $1400. 385-7701.

'68 FIREBIRD 400, RAM AIR, 4-speed, $2,400 or offers. 478-3297.

1971 TOYOTA COROLLA AUTOmatic, radio. 598-4961.

1969 MUSTANG MACH ONE, IMmediate. Offers. 383-6048.

1961 CHEV BEL AIR, MOTOR and body, excellent. $325. 384-1735.

1968 DATSUN 1300 SEDAN. 478-6180.

P P P P P P P P P P P P

150 CARS FOR SALE

D O U G L A S

VOLKSWAGEN

YOUR LARGEST VOLKSWAGEN DEALER ON THE ISLAND

—Trading has been good—

—Selection never better—

TRUCKS AND CAMPERS

1971 VOLKSWAGEN WESTPHALIA. Radial tires, trailer hitch. New car warranty $4195

1971 VW DOLPHIN Camper. Fixed raised roof. Propane stove, radio. New car warranty $4695

1968 VW WESTPHALIA camper, radio. 90-day warranty on engine $3495

1968 VW semi-camper. Made from Del. Van $2695

1970 LAND ROVER. Radio, 2 extra wheels and tires. Only 18,000 miles. Immaculate condition $3045

1958 VW Bus $695

1958 VW Bus $595

DOMESTICS

1969 T. BIRD LANDAU. Fully equipped $4595

1969 RAMBLER REBEL 4-door hardtop, power steering, power brakes and radio $2095

1967 COUGAR. Power steering, power brakes, radio and automatic $2295

1965 PONTIAC V-8, automatic transmission, radio $1095

1964 FALCON stn. wgn. V-8, automatic transmission $1395

1963 CHEV IMPALA 4-door hardtop, power steering, power brakes, radio $795

VOLKSWAGENS

1971 VW FASTBACK. Radio, automatic, new car warranty $2995

1970 VW 411 sedan. Radio $2995

1968 VW Fastback. Radio $1795

1968 KARMANN GHIA $1895

1967 DE LUXE BEETLE. Near new $1495

1966 VW Beetle $1195

1958 VW Beetle $495

IMPORTS

1969 SUNBEAM sedan $1595

1969 AUSTIN 1800 sedan $1695

1968 TOYOTA Corona $1495

1967 AUSTIN 1100 $1395

1966 SUNBEAM Roadster $1495

PLUS

Good selection of new Volkswagens at 1971 prices.

3329 DOUGLAS ST.
388-5466
Open 9 'til 9

BET THE PRICE RISE, MAKE me an offer on my '72 Toyota Corolla Sport Coupe, with AM-FM radio, duals rear speakers, radials, mags and tach. Only 1200 miles. 383-3120.

1966 BEAUMONT, EXCELLENT second car, $1,100. 1964 Triumph Hearld, good transportation, $600. Call Ross 382-3177 after 4.

1964 SQUARE BACK VOLKSwagen good condition, engine completely rebuilt Feb. 1970. Asking $900. 383-2202.

1965 CHEV SUPER SPORT CONvertible, buckets, console, V-8, automatic. Will accept trade. 385-8836.

1959 FORD METEOR 500. REbuilt 352 engine and automatic transmission, good tires, looks and runs like new. $395. 656-1564.

OLDER VAUXHALL NEEDS LITtle work — only $75. With some extras. Also 1969 Mustang — perfect condition. 656-1923.

1970 MUSTANG FASTBACK, AS new, 8,400 miles, 302, power steering and power brakes. Phone 477-1637.

1967 DODGE MONACO 500. White exterior, red interior, stereo, new tires. Truly a beautiful car. 656-4792.

'71 DODGE COLT, 7,000 MILES, perfect condition. $1650. Work Point Barracks, Private Brian Henwood.

1956 CHEV IN RUNNING CONDition, sticker till February '72. Needs new repairs. Good buy at $75. Call 386-2646.

'68 TORINO GT FASTBACK, AUtomatic, 390, V-8, power steering, power disc brakes, lots of extras. $2300. 478-4047.

'61 KARMANN GHIA, IMMACUlate condition, radio, tested till September 1972. $650 or nearest offer. 383-7924.

1968 CAMARO 327, V-8, POWER steering and brakes. One owner, Mint condition! 598-4407, after 5 p.m.

150 CARS FOR SALE

—HORWOOD MAZDA—

— 1972 MAZDAS —
FROZEN PRICES
INSTANT DELIVERY

—NO PRICE CHANGE YET

—IMPORTS—

'71 MAZDA 1200 sedan 4-speed, reclining seats $1745

'70 DATSUN 510 sedan. Radio, one owner $1895

'69 TOYOTA Corolla. Automatic, radio $1695

'69 VOLKSWAGEN de luxe, radio $1645

'70 MAZDA station wagon, radio. One owner $2195

SPORTS CARS

'64 JAGUAR 3.8 MK II, automatic, radio $1495

'70 MG MIDGET. Tape deck, radio $2195

'63 MG ROADSTER. Radio, original finish. One owner $1195

DOMESTICS

'68 CUTLASS Supreme 4-door hardtop, power steering, power brakes, automatic. Very clean. ONLY $2595

'68 FALCON station wagon, V-8, radial tires. $2,000 miles. One owner. ONLY $2195

'68 CHEVELLE Malibu sedan, V-8, automatic. ONLY $1995

'68 FORD Country Squire, 10-passenger station wagon. Loaded. REG. $3695 SALE $3195

'67 MUSTANG hardtop, 289, V-8, radio. ONLY $2195

'66 FURY MK III convertible, V-8, automatic, power steering, power brakes, and radio. ONLY $1595

'64 CHEVELLE Malibu 2-door hardtop, automatic. Low mileage. ONLY $1195

Open till 9 p.m.

—HORWOOD MAZDA—

385-1451

Johnson and Blanshard

N
N N
N N
N N
N NATIONAL N
N CHRYSLER N
N LODGE N
N N
N N
N N
N N
N

BOTH SIDES OF THE 800 BLOCK YATES ST.
384-8174
Open 'til 9 P.M.

"DEPENDABLE USED CARS"

See Our Display Ad on Page 11 of Today's Paper

FOR FANTASTIC SAVINGS

NATIONAL CHRYSLER DODGE
819 Yates St.
384-8174

70 VOLKSWAGEN BUS

Only 14,000 miles. Immaculate condition. Gas heater, radio.

ONLY $3195

METRO TOYOTA
Sidney Division
656-4311

1959 DESOTO, BIG V-8, AUTOmatic. Good running order and tires. 2 new snow tires. $150 or best offer. 385-8492.

'68 EPIC DE LUXE MODEL, good condition, radio, snow tires. 386-0970.

YOU PAY LESS AT ART'S CAR SALES

1968 CHEVELLE MALIBU, EXcellent condition, 327 cu. in. 4-speed, $2500. 386-5217.

'66 CHEVELLE CONVERTIBLE, automatic, tape deck, offers. 384-9708.

1970 MAVERICK. EXCELLENT condition. One owner. Radio, automatic, $2295 or offer. 382-7408.

1966 METEOR 2-DOOR HARDtop. 1955 Chev 4-door sedan. Both guaranteed inspected. 478-4089.

1969 OLDS 442. A-1 CONDITION, $2,400, will take import car as trade in. 478-3964.

1970 VOLKSWAGEN, 14,000 miles. Radio, balance of warranty, $1750. Trade considered. 477-2102.

1968 MINI COOPER. GOOD CONdition. Best offer. 1932 Maple Ave. Sooke, after 5:30.

'65 PARISIENNE 2-DOOR, 327, good condition, tested. 383-4961 after 5.

1966 CHEV CAPRI, 2-DOOR hardtop, V-8 automatic, all power, good shape, $1,595. 477-6178.

1966 CORVAIR, 2-DOOR HARDtop, automatic. Phone 388-9036, after 5 weekdays.

1969 EPIC, IDEAL SECOND CAR. Low mileage, excellent shape. 656-4056.

1969 VOLKSWAGEN DE LUXE, radio, low mileage, asking $1600. 382-4627, after 5:30 p.m.

1968 CAMARO 327, V-8, POWER steering and brakes. One owner, Mint condition! 598-4407, after 5 p.m.

150 CARS FOR SALE

METRO
O
Y
O
T
A

FRESH TRADES

Fully reconditioned and safety inspected for your protection.

1970 MALIBU 2-door hardtop, fully equipped.
1970 CHEVELLE 2-door hardtop. Premium, low mileage.
1970 DART G.T. Fully equipped.
1970 FORD Ranch Wagon. Excellent unit.
1969 FIREBIRD hardtop. Loaded.
1968 SKYLARK 2-door hardtop. Premium. Full power.
1967 MUSTANG 2 plus 2 fastback. 44,000 miles.
1966 CANSO hardtop, V-8, auto. Premium.
1965 MUSTANG hardtop, AT. Fully reconditioned.
1965 BONNEVILLE. Loaded. Factory air.
1965 FORD SQUIRE wagon, 58,000 miles. Premium.
1963 CHEVY II wagon. AT. Excellent.
1963 VALIANT, auto, 58,000 miles.
1963 FORD GALAXIE 2-door hardtop.
1963 IMPALA S.W. As new.
1961 VALIANT S.W. Auto. 38,000 miles.

MANY MORE TO CHOOSE FROM

The above units are in stock, and priced to sell.

Cash — trade or terms.

Remember at METRO all reasonable offers will be accepted.

METRO TOYOTA LTD.
624 Finlayson
386-3516 386-3517

MM MM
MMM MMM
MMMM MMMM
MMMMMMMMM
MM MMM MM
MMM M MMM
MMM

MM MM
MMM MMM
MMMM MMMM
MMMMMMMMM
MM MMM MM
MMM M MMM
MMM

—McCALLUM MOTORS
—DATSUN — VOLVO—

69 TOYOTA 4-speed $1795

67 FIREBIRD, loaded $2195

69 VIVA, ohc, wgn. $1295

63 RAMBLER (new motor) $595

68 ACADIAN $1895

68 CHEV wagon $2495

68 PONTIAC PARISIENNE (4-dr. hardtop) $1995

OVER 35 MORE CLEAN TRADES TO CHOOSE FROM

McCALLUM MOTORS
—DATSUN — VOLVO—

It Pays to "TAKE a LOOK" at YATES and COOK
386-6168

BILL CARTER'S CARS
382-8670

1963 Pontiac, 4-door sedan, 6, automatic, tested. Runs good. As is $125
1959 Pontiac, 6, standard, tested runs good. $100
1961 Pontiac 4-door sedan, 6, standard, tested. $125
1960 Pontiac station wagon, 6, standard, runs good. $125
1962 Plymouth 4-door sedan, slant 6, standard, tested, good rubber, excellent condition. $200
1960 Ford Falcon station wagon, excellent condition, 6 cylinder, automatic, good rubber, tested. $250
1962 Comet station wagon, 6 cylinder, standard, good rubber, tested. $225

382-8670

$2495

Trade up now before prices go up. Trade up to this 1968 Buick Skylark 2-door hardtop, full power, radio, rear defogger, tape deck, G78 tires, orion seat covers. Low mileage. Will accept older car, any type. 385-3028.

'61 PLYMOUTH STATION wagon. V-8, automatic, power steering, power brakes, radio, roof rack, good condition, $375; '63 Studebaker, 6, automatic, radio, reasonable. 2524 Wark St.

DATSUN STATION WAGON, red, low mileage, good condition, $750. Bought new '67, not run hard or abused, inspected. 570 Normandy, 479-2546.

'65 BEAUMONT SUPER SPORT 2-door hardtop, bucket seats, console shift. New wide tires, 283, V-8, very clean condition. $1,350. 477-6448.

1969 VAUXHALL DE LUXE 2-door sedan, blue, 460—70.7 cu. in. engine, power disc brakes, white-wall tires, mileage 14,000. Cost $2,420. One owner. 658-8109.

'64 VOLKS 1500 TS SQUAREBACK wagon. Clean, good motor, and body. New tires, tested to Oct. 1972, $900, or best offer. 386-3464 or after 5 p.m., 592-1393.

1970 PONTIAC CATALINA 400, 2-door hardtop, fully powered in perfect condition. 656-2220, ask for William.

'68 DATSUN STATION WAGON, automatic, white walls. Good condition. Only 25,000 miles. $1675. 384-2610.

1962 RAMBLER STATION wagon. Low mileage, 2 new tires. Runs well. Tested till '72. $75. 478-1264.

1957 CHEV CONVERTIBLE, mint, new top, upholstery, 327 motor, transmission, tires, tested. 479-2659.

1968 COUGAR XR7. EXCELLENT condition. Leaving town, must sell. 479-5826.

1970 VOLKSWAGEN, 17,000 miles, excellent condition. Sacrifice at $1650. 477-5932.

TAKE OVER PAYMENTS ON good repossessed cars. Phone 382-3567.

1968 PLYMOUTH SPORTS SATELlite automatic, V-8, power steering, $2,395. Trades considered. 384-9626.

'57 FORD HARDTOP, TESTED, good rubber, dependable, $150, 479-4993.

'66 PLYMOUTH CONVERTIBLE. 385-1637, 385-4913.

150 CARS FOR SALE

XXXXXXXXXXXXXXXXX
X PETER POLLEN X
X FORD X
X X
XXXXXXXXXXXXXXXXX
XXXXXXXXXXXXX
XXXXXXXXX
XXXXX
XXX
X

WHERE YOU BUY WITH CONFIDENCE

'71 PINTO 2-door automatic, radio $2095

'71 MUSTANG 2-door hardtop, V-8, automatic, power steering, radio. Vinyl top $3295

'69 CHEVELLE station wagon, 6-cylinder $1895

'69 FORD XL convertible, 390 cu. in. engine. Luxury equipped. Console shift, power windows and power seat $3495

'68 TORINO 4-door sedan, V-8, automatic, power steering, power brakes $1895

'67 COUGAR GT. 2-door hardtop, 4-speed, V-8, radio. Tape deck $1695

'66 CORTINA sedan $695

'66 VALIANT 2-door hardtop, automatic $1295

'66 MUSTANG 2-door hardtop, automatic. V-8, radio $1395

'68 MUSTANG 2-door hardtop, V-8, automatic, radio. Power steering $2295

'70 AUSTIN 1800 sedan. Economy with comfort. $1895

'65 MORRIS 1100 sedan $495

ALL SOLD WITH 7-DAY MONEY BACK GUARANTEE

PETER POLLEN FORD
1060 Yates St. — 384-1144

DE PAPE SALES and SERVICE

REMEMBER IF YOU BUY BEFORE SEEING US YOU MAY HAVE PAID TOO MUCH.

'69 MUSTANG
17,000 MILES, RADIO, ECONOMY 6 CYL., 3-SPEED, RED WITH BLACK INTERIOR, CHROME WHEELS. SHARP. $2,495

'65 RAMBLER
AMERICAN 440 2-DR. HARDTOP, 6 CYL., AUTOMATIC, RADIO. VERY WELL KEPT. $795

'64 CORVAIR MONZA
RADIO, AUTOMATIC TRANS. THE MOST IMMACULATE ONE-OWNER CORVAIR IN VICTORIA. LOW MILEAGE. SEE IT. $895

'61 SUNBEAM
CONVERTIBLE, WITH HARDTOP, RADIO, RUNS WELL. $595

'57 CONSUL
4-DOOR
GOOD TRANSPORTATION. ORIGINAL FINISH — TESTED. $295

MANY, MANY MORE GOOD BUYS TO CHOOSE FROM.

DE PAPE SALES AND SERVICE
847 YATES 384-8035

BARGAIN USED CARS
at "Colwood Motors"

68 Pontiac Laurentian V-8, auto. 4-dr. sedan, power steering, brakes and radio. Reg. $1795. Only $1549
68 Chev 6 standard 4-dr. sedan. Radio, etc. Nice. Res. $1595. Only $1299
66 Ford Fairlane V-8, auto. 2-door h.t., radio. Very popular model. Reg. $1495. Only. $1249
65 Pontiac 6 auto. 2-door sedan, radio. Good family car. Reg. $895. Only $699
64 Ford V-8, standard, 2-door sedan. Radio, 289 motor, reg. $795. Only $599
63 Chev. Impala 4-dr. hardtop V-8, power steering. Very clean. Reg. $795. Only $649
64 Pontiac V-8, 2-door hardtop, 4-speed, floor shift. Reg. $795. Only $549
63 Austin Mini Minor. Real cute cover. Reg. $595. Only $399
66 Vauxhall Viva 3-dr. sedan, 4-speed. Clean little car. Reg. $795. Only $649
68 Comet 6 station wagon. Root rack. Needs good clean up. Special $499
62 Ford V-8, auto sdn. $299
61 Meteor 2-dr. HT. $199
60 Chev. 2-dr. sdn. $149
62 Pontiac 6 sedan $249
62 Chev 6 sedan $149
60 Chev 6, 4-dr. sdn. $199
59 Pontiac 4, 2-dr. sdn. $149
57 Chev 6 auto. 2-dr. $199
58 Olds. 4-dr. sedan $199
55 Rambler station wgn. $99
59 Buick convertible $279
64 Stude. V-8, wagon $299

These and many more Colwood Motors 478-1824
1836 Island Highway

1970 FAIRLANE 500 2-DOOR hardtop. Best offer $2900. 383-1967. No Saturday calls.

1965 FORD GALAXY 500, 4-DOOR, power steering and brakes, radio. Original owner $1200. 477-8063.

1966 VAUXHALL VICTOR STAtion wagon, $800 or nearest offer. 477-3040.

1965 METEOR CONVERTIBLE, excellent condition throughout $1075 or best offer 385-4893.

'68 JAVELIN, LIKE NEW, 38,000 miles, radial tires, $2400 or best offer. 479-7732.

1968 GTO 4-SPEED, POWER steering and brakes. 478-2957 evenings.

'66 PONTIAC STRATO 4-DOOR, automatic, power brakes, radio, $1150. 656-3997.

65 AUSTIN MINI $625. CLEAN. Good condition, Repair receipts. 385-2577.

1970 TOYOTA SPRINTER, 8,000 miles, radio, automatic, as new. $1850. 384-3794 after 5:30.

1967 CHEV. 4-DOOR HARDTOP, 283 with 3-speed stick. Best offer. 658-5942.

1962 PONTIAC, GOOD CONDItion, radio, $250. 384-7367.

150 CARS FOR SALE

S S S S S S S S S S S S S
S S
S SPEEDWAY S
S VOLKSWAGEN S
S S
S S

72 TOYOTA Celica $3195
71 CORTINA GT $2295
70 DUSTER, loaded $2995
70 MAVERICK $1695
70 DUNE BUGGY $1695
70 VOLKS de luxe $1795
69 LTD Country Squire, air $3895
69 AMBASSADOR $2895
69 CORTINA wagon $1595
69 VAUXHALL, 4-door $1395
69 VAUXHALL $1195
69 MGB Sports $2295
69 VOLKSWAGEN $1495
68 V.W. Low miles $1495
68 V.W. Sunroof, G.T. $1495
68 AMBASSADOR 2-dr. Ht. $1995
67 CAMARO $1995
67 GTO $2795
67 CHEV. Caprice $1795
67 VOLKS de luxe $1295
66 MUSTANG 4-spd. $1695
66 VOLKS de luxe $1195
66 AUSTIN 4-dr. $995
66 OLDS. Toronado $2995
66-VOLKS de luxe $1095
66 MERCEDES 250S $4295
65 RAMBLER $595
65 V.W. de luxe $995
65 VOLKS. Squareback $1095
64 SKYLARK convert. $795
64 VW, rebuilt motor $1095
64 THUNDERBIRD $1795
63 VOLKS de luxe $895
60 PONTIAC (AT) $295
59 PONTIAC (AT) $249

SPEEDWAY
VOLKSWAGEN

FOR 18 years UNDER THE REVOLVING VOLKSWAGENS

BOTH SIDES OF YATES

385-2415

XXXXXXXXXXXXXXXXXXXX
RM RM RM RM RM RM
XXXXXXXXXXXXXXXXXXXX

GUYS AND GALS
You can quit looking
WE HAVE THE SHARP ONES!!!

65 MUSTANG 289, 3-speed $1477
66 MARLIN 343, V-8, 4-speed $1477
64 FORD H.T. AT etc. $1077
66 GRAND PARISIENNE HT $1577
64 DODGE Ht, (2) $ 977
65 BUICK WILDCAT Ht. $1277
64 T. BIRD convert. $1877

REG. MIDGLEY MOTORS
736 Cloverdale Ave.
385-8756

XXXXXXXXXXXXXXXXXXXX
RM RM RM RM RM RM
XXXXXXXXXXXXXXXXXXXX

1968 CAMARO
327, 2-Door Hardtop

Equipped with the most sought after 327 V-8, console shift, automatic combination. This popular hardtop is ready for the open road with 4 brand new whitewall tires; power steering for easy parking and a custom radio to add to your enjoyment. See it and drive it for

Only $2195

BRIAN HOLLEY VOLVO
3319 Douglas at Cloverdale
Phone 384-1161

1969 VOLKSWAGEN BEETLE

One owner, radio, white walls.

ONLY $1495

METRO TOYOTA
Sidney Division
656-4311

SUPER MOTORS LTD.

'68 VAUXHALL Viva Wgn. $995
'65 PONTIAC, 6, automatic, radio $795
'65 FALCON, V-8, auto., P.S. $795
'64 PONTIAC, 6, std. $795
'59 OLDS H.T., V-8, At. $795
'64 VOLKS. Rebuilt motor $495
'61 FORD S.W., one owner $495

Many more to choose from

854 Pandora 385-0631

'62 TEMPEST LE MANS SPORTS convertible, V-8, automatic transmission, white walls, radio, new top, bucket seats, finished in white with red interior. This car has been carefully maintained and driven and is in beautiful condition throughout. Price reduced for immediate sale to $950. 386-5674.

1965 SUNBEAM ALPINE, NEW paint, wire wheels, rebuilt transmission. Phone 746-6529, Duncan, after 5:30.

1967 M.G.B.-G.T., 45,000 MILES, radio, wire wheels, radials, grey exterior, red interior. $1,850. 652-3254.

1971 FIAT 124 COUPE CAST wheels, 5-speed, radio, tape deck. Must be driven to appreciate. Small trade accepted. 592-7062.

1968 TRIUMPH GT 6 EXcellent condition, fully equipped, with extras. Priced for quick sale. Serious enquiries only 386-9488 after 7 p.m.

65 CHEVY II NEW 327, 300 H.P., new paint, 4-speed, 411 posi. See this weekend at Richmond Texaco, 2751 Richmond.

FOR SALE, '68 FIAT SPYDER, 850 sport convertible, 26,600 miles, $1050. 592-1768.

'70 LOTUS EUROPA S2, TAPE deck, $3200 or best offer. 592-6174 evenings and weekends.

'66 SPRITE, A-1 SHAPE, TAKE small car in trade, $1025 or offers. 652-2966.

MAROON '71 TR6, IMMACUlate, $3700, terms. 479-1296 or 383-0783.

1968 DATSUN 200, SPORTS, EXcellent condition, with hardtop. $1,875. 477-5940.

1970 MGB, 27,000 MILES, RADIO, excellent condition. Phone 383-2555 after 5:30 p.m.

1970 MGB 10,000 MILES, EXcellent condition. $2600 or offers. 592-2550, after 6 p.m.

1968 JAGUAR 420 SEDAN, IMmaculate, automatic, $4,200 firm. 748-8851, Duncan.

1968 XKE JAGUAR, IMMACUlate. To view please call 658-8966.

PRICED TO SELL, 1969 ROVER 2000 TC. 592-6705.

'68 CORVETTE, 327, EXCELLENT shape, $5,200. 385-4150.

'67 ALPINE $1,000 OR BEST offer. 477-4806.

1956 MGA. RUNNING, $135. 477-8607.

154 TRUCKS AND BUSES

'67 FORD ½-TON V-8 STANDARD transmission, custom cab, radio, excellent condition, $2,150. '69 Ford ½-ton V-8 automatic, power steering, radio, excellent condition. $2,595. Can be seen at Maytair Chevron, 3150 Douglas. 386-4911, between 9 a.m.-6 p.m.

1967 G.M.C. HANDI-VAN, OWNED by mechanic. New motor, new front springs, shocks, five new tires, wide belted, 250 engine, standard, long wheel base, would make nice camper unit. $1595. For details 656-1544.

1966 CHEV 1-TON BABY DUALS, $1395; 1950 Chev, pickup, 1968 Jeep ¾-ton 4 w.d., V-8, 4-speed, $2995. Econovan, army jeep, 2 wagoneers.

VICTORIA JEEP
Hillside at Rock Bay

1962 DODGE 3-TON DUMP.
1965 Int. Pu, 4-speed trans.
1963 Chev. Pu. 4-speed trans.
1966 G.M.C. panel, 4-speed trans.

George Eng Truck Sales
940 Hillside 385-3054

'64 GMC ½-TON PICKUP, HEAVY duty. Custom cab, equipped for camper, low mileage. Excellent condition throughout — $1195. 478-7440.

BRAND NEW DATSUN 1-TON pickup, fully equipped. $2425.

McCALLUM MOTORS LTD.
1101 YATES ST. 386-6168

1964 FARGO ½-TON WITH CANopy-camper. Good condition. $1050 firm. 478-6704 after 5 weekdays. Weekends anytime.

1971 DATSUN PICKUP WITH OR without overcab canopy. Low mileage, excellent condition. Reason for sale moving East. 592-9351.

1958 INTERNATIONAL PICKUP. Positraction, 4-speed transmission. Good condition. $400. 656-3494.

THREE POINT MOTORS

'70 ROVER 2000 T C $3195
'69 CHRYSLER Newport $3395
'69 VAUXHALL Victor $1595
'68 CHEV. Bel-Air $1895
'65 CHEV. Impala $1495

THREE POINT MOTORS

GOVERNMENT AT HILLSIDE
385-8737

1969 LTD.
10-passenger station wagon. Fully power equipped, low mileage.

Only $3695
METRO TOYOTA
SIDNEY DIVISION
656-4311

1965 PONTIAC PARISIENNE 283, V-8, custom sport, 2-door hardtop, cleanest, power steering, brakes, windows, recent valve grind, repaint, radio with rear speaker, heater, bucket seats, console automatic shift, new rubber, see at 2111 Kings, 592-1535.

1967 CHRYSLER NEWPORT CONvertible. Still within Chrysler warranty at 49,000 miles. Power brakes and steering. Positraction. Exceptionally clean, 1 owner. 477-1276.

63½ GALAXIE 2-DOOR HARDtop. Fastback model with 289 motor, brand new automatic, polyglas tires, de luxe interior, stereo tape, $750. 382-5077, ask for Don.

'62 PARISIENNE, AUTOMATIC, power steering, power brakes. Excellent running condition, $425 or trade. 383-6623 between 12 noon and 2 p.m.

'67 MALIBU HARDTOP, 283, AUTOmatic transmission, power steering, power brakes, radio, rear speaker, defogger, very good condition. $1795 or offers. 477-5894.

'68 FORD 500, 4-DOOR SEDAN, V-8 automatic, power steering, tape deck and radio. Top condition. $1600 or best offer. 478-1810.

'59 VW REBUILT 1600 ENGINE, extractor, mags, fibreglass scoops and fenders. $500 or offers. 598-1304.

1966 CHRYSLER 2-DOOR HARDtop, $1,300. Clean, good running order. 477-8030.

1966 FORD STATION WAGON, 390, automatic, inspected, private, $1,175. 383-6302 after 6.

'60 CHEVROLET V-8 AUTOMATIC. Must be seen, $400 or offers. 386-1263.

1953 CHEV SEDAN, NEW BRAKES clutch and recent tune-up. Tested. An excellent buy at $150. 592-7714.

1962 CORVAIR AUTOMATIC. Very good condition. Reasonably priced. 383-3835, after 6.

1952 BUICK SEDAN. GOOD CONdition. $225 or nearest offer. 385-3975.

1970 VW KARMANN GHIA. LESS than 7000 miles. Showroom condition. Open to offers: 477-6407.

151 FOREIGN IMPORT AND SPORTS CARS

'62 TEMPEST LE MANS SPORTS convertible, V-8, automatic transmission, white walls, radio new top, bucket seats, finished in white with red interior. This car has been carefully maintained and driven and is in beautiful condition throughout. Price reduced for immediate sale to $950. 386-5674.

1968 MGB. 25,000 MILES. HIGH lift cam, bored-out cylinders, alloy valves and pistons, headers, engine balanced. Good rubber. Radio. Chrome roll bar. New paint. 383-4714 eves.

DUNE-BUSH BUGGY 1957 Volkswagen reconditioned engine, wide rims and tires. Modified body, many new parts. Tested. $265. 385-6195, after 6 p.m.

LOTUS ELAN — PORTED, POlished, balanced engine. New Michelins, paint. Konis and flared arches. Immaculate. $2,800 firm. Dave, 652-2458.

1962 AUSTIN HEALEY 3000 MK. II, triple carb, hardtop, recent motor job. Asking $650. No. 1 - 49 Oswego, 8:30-8:30 p.m.

1965 SUNBEAM ALPINE, NEW paint, wire wheels, rebuilt transmission. Phone 746-6529, Duncan, after 5:30.

1967 M.G.B.-G.T., 45,000 MILES, radio, wire wheels, radials, grey exterior, red interior. $1,850. 652-3254.

1971 FIAT 124 COUPE CAST wheels, 5-speed, radio, tape deck. Must be driven to appreciate. Small trade accepted. 592-7062.

1968 TRIUMPH GT 6 EXcellent condition, fully equipped, with extras. Priced for quick sale. Serious enquiries only 386-9488 after 7 p.m.

65 CHEVY II NEW 327, 300 H.P., new paint, 4-speed, 411 posi. See this weekend at Richmond Texaco, 2751 Richmond.

FOR SALE, '68 FIAT SPYDER, 850 sport convertible, 26,600 miles, $1050. 592-1768.

'70 LOTUS EUROPA S2, TAPE deck, $3200 or best offer. 592-6174 evenings and weekends.

'66 SPRITE, A-1 SHAPE, TAKE small car in trade, $1025 or offers. 652-2966.

MAROON '71 TR6, IMMACUlate, $3700, terms. 479-1296 or 383-0783.

1968 DATSUN 200, SPORTS, EXcellent condition, with hardtop. $1,875. 477-5940.

1970 MGB, 27,000 MILES, RADIO, excellent condition. Phone 383-2555 after 5:30 p.m.

1970 MGB 10,000 MILES, EXcellent condition. $2600 or offers. 592-2550, after 6 p.m.

1968 JAGUAR 420 SEDAN, IMmaculate, automatic, $4,200 firm. 748-8851, Duncan.

1968 XKE JAGUAR, IMMACUlate. To view please call 658-8966.

PRICED TO SELL, 1969 ROVER 2000 TC. 592-6705.

'68 CORVETTE, 327, EXCELLENT shape, $5,200. 385-4150.

'67 ALPINE $1,000 OR BEST offer. 477-4806.

1956 MGA. RUNNING, $135. 477-8607.

154 TRUCKS AND BUSES

NATIONAL CHRYSLER-DODGE

"The Island's Dodge Truck Centre"

THE ALL NEW 1972 DODGE TRUCKS ARE HERE!

VANS
PICKUPS
POWER WAGONS
CAB AND CHASSIS

Prices Start at $3397

12 ft. van body
1 year old, $250

NATIONAL MOTORS LTD.
819 Yates St., 384-8174

HEATING
FUEL OIL TRUCK

1966 Dodge 500, 318 V-8, 5-speed transmission, 2-speed rear end, 1500 gallon 3 compartment tank. Rear hose reel, 2" Blackmer pump. Home Oil Distributors Ltd., P.O. Box 263, Nanaimo, B.C.

HI VALUE TRADES

66 GMC ½ Ton panel. Automatic, 292 engine $1295
66 WILLY'S panel $ 950
65 GMC ½ Ton pickup, radio $1195
MER. M500, 12' steel deck $1195
65 I.H. ½-ton pickup, 4 cyl., 4-speed $ 995

Trades accepted — I.H. Financing

INTERNATIONAL HARVESTER
517 Herald St. 386-5508

1967 MERC. ¾-ton, 4-speed, big 6 cylinder motor. Custom-built camper, wired and ready to go. Call Mr. HENDRY
McCALLUM MOTORS LTD.
386-6168

1965 F-100 ½-TON FORD PICKUP camper equipped. Low mileage, $1275. 1546 Mileva Lane, 477-1465.

1955 CHEV WINDOW PANEL, REbuilt 261 engine, extra wheels with snow tire, $395. 477-2046.

1966 TANDEM DUMP, FULL AIR, long wheel base, excellent condition, reasonable. 384-3141.

B-61 — MACK DUMP TRUCK, complete with box, good rubber $6300. Ph. 477-5637.

1953 FORD PICKUP ½-TON. Good condition. Tested. $300 or offers. 365-8097 after 3:30 p.m.

1966 BRONCO 4-WHEEL DRIVE. Good condition. Pat, 392-1324 after 5 p.m. weekdays.

1963 GMC 4 WINDOW PANEL, new 6-ply tires, new paint, $895 or best offer. 386-0277.

1962 VOLKSWAGEN CAMPER. New brakes and tires. $725. 384-8670.

'51 MERCURY, TESTED. ¾-TON, 4-speed, V-8 plus camper. $425. 384-8664.

FURNITURE MOVING VAN. 1964 Mercury 600, 8-speed, $1795 or best offer. 477-4204.

'64 CHEV. ½-TON, LONG BOX. One owner, 84,000 miles. $1,000. 365-0797.

'53 CHEV. PICKUP, 4-PLY tires, $150. Also new canopy, $150. 479-5337.

'66 FARGO VAN, SEMI CAMPER V-8 automatic, long body, trades accepted. 598-3636.

'66 FORD, ¾-TON, 360, 23,000 miles, split rims. 665 Treebank Rd.

1967 CHEV VAN 108, LONG wheel base, excellent, 385-7348.

1962 T850 FORD TANDEM FLAT deck, 478-2731.

1963 MERCURY ECONOLINE, new tires. $750. 384-8367.

'59 MERC. ½-TON PICKUP, $450 or offers. 479-4613.

158 TIRES

Radial-Ply
"Snow Tires"
Now Available in "MICHELIN" and "SEMPERIT"

Sizes to fit Minis thru to Cadillacs.

BUY NOW, while stocks are good!

D & D TIRE
1620 Blanshard St.

2 HARDLY USED WINTER tires, size 735x14, $15 each or offer. 477-4128.

AUSTIN AMERICAN WHEEL and 2 tires, also 2 825x15 and 3 775x14 used tires. 382-0639.

2 STUDDED SNOW TIRES, 735-14, tubeless, fits Datsun pickup, $25 each. 479-2810.

2—825x14 STUDDED AND MOUNTed in Chev. rims. 386-1991.

885X14 WHITE-WALL SNOW tires, studded. 656-4014 after 6 p.m.

160 PARTS, ACCESSORIES

OUR NEW LOCATION
2150 Blanshard Street
Your Car's "Heart" is the BATTERY.
For a Strong, Sure Start Every Time GET an "ACME"
LOWEST PRICES IN TOWN
Delivered and Installed
FRANCIS BATTERY & TIRES LTD.
Retreading Specialists

RINGS, BEARINGS, GASKETS, exchange brake shoes, drum turning, pin fitting, valve seat machining.

CORDS PISTON RINGS
At 834 Johnson St. 383-0011

RADIATOR REPAIRS, FAST TOP quality repairs at Maurice's Auto Body, 427 Bate St., Phone 384-3121. Located behind the Burnside Pay and Save Gas Station.

17,000 ORIGINAL MILES
289 Ford, C-4 automatic transmission plus rear end, 4 15" tires and rims. All in excellent condition 658-8239.

1959 DODGE CONVERTED TO truck, good motor and automatic tranmission, for parts or whole. 479-8152.

C — DRAGSTER
Complete car, less engine, set up for Chev, with spare parts and trailer. $800. 383-8571.

1953 CHEV 6-STANDARD, GOOD motor and transmission, for parts or whole. 479-8152.

348 CU. IN. ENGINE, $250, ALSO unfinished 1926 Model T Roadster. Offers. 385-4359.

ADJUSTABLE REAR SHOCKS for Sunbeam Tiger. Brand new. 383-8296.

OLDS MOTOR AND 3-SPEED AUtomatic trans. 386-4916.

SUPER STOCK CAR, 1956 CHEV. body. Call 383-9431, Art, Junior.

ROLL-BAR WILL FIT MOST sports cars. Best offer. 382-5240.

BRAND NEW CARTER 4-BARrel and manifold. 385-5963.

SPECIAL ORDER, CHRYSLER '55, Hemi engine, $200. 384-3992.

FIBREGLASS TOP FOR MGA, $100. 478-1631.

'58 ANGLIA, RUNNING, AS IS, 477-4085

161 AUTO REPAIRS, SERVICE AND TOWING

VOLKSWAGEN PARTS
And Repairs
Available at
BAVARIAN AUTO LTD.
Gov't and Herald 386-1918

YOUR SCRAPPED CAR HAULED away or brought to our yard. Reasonable rates. 2013 Millstream Road, 478-6717. Open 8 a.m. to 6 p.m.

TRANSWILL AUTOMATIC transmission specialists, 384-2851. Rebuilt auto transmissions from $49.95. Tuneups from $11.95.

166 CARS AND TRUCKS WANTED

WANTED: 50 CARS FOR CASH
TOP DOLLARS FOR
! SPORTS CARS !
! FOREIGN CARS !
! COMPACTS !
! LOW MILEAGE !
! DOMESTIC CARS !
FULL CASH OR CASH FOR EQUITY
DE PAPE SALES AND SERVICE
384-8035
OR DRIVE TO 847 YATES ST.

TOP DOLLAR PAID FOR CLEAN USED CARS
SELL, or CONSIGN

NATIONAL CHRYSLER DODGE
819 YATES STREET
384-8174

Good, Clean CARS AND TRUCKS WANTED
Cash in 5 Minutes
— PLIMLEY —
1010 Yates St.

CASH
For Good Clean Cars
HORWOOD MOTORS
810 Johnson

INSTANT CASH FOR Sports Cars and Imports
BRIAN HOLLEY MOTORS
3319 Douglas — 384-1161

SELLING CASH OR CONSIGN
ART'S CARS — 383-8302

CASH
All makes, Pearsons. Phone 386-8424.

HAVE $250 FOR VOLKSWAGEN, Chevy II or Acadian. 479-5789.

WANTED: SMALL CAR IN GOOD running condition. 478-4489.

168 CAMPERS, TRAILERS AND MOTOR HOMES

HEAD SOUTH WITH THE BIRDS
TO "SUNNY ARIZONA"
COASTLINE TRAILER CENTRE
WILL PAY THE GAS

with each new Nomad Travel Trailer sold prior to October 30th Coastline will reimburse you, on your return to Victoria, for every gallon of gas used on your winter vacation.

Travel 2000-4000-6000-10,000 miles and we'll pay the gas. What a wonderful way to spend winter. California, Arizona, Mexico, Florida, New York, wander where you will it's all on us.

Yes, we will take trades on this fantastic offer. We

100 CAMPSITES, TRAILERS AND MOTOR HOMES

A Nine motor homes, (trade in), fully equipped with all appliances, hand-crafted immaculate interior, fresh paint throughout, new awning, oak cabinets, ducted heat, 6,000 BTU furnace, sleeps 4, stove, oven, sink, 6'x23' 340 H.P. engine, one owner, 45,000 miles, 4-speed transmission with overdrive, 4 wheel disc brakes, 4 new tires, 2 batteries, 2 spare tires, 2 propane tanks for 100 lbs. of gas, 2 fresh water tanks, 2 waste water tanks, 2 toilets, 2 showers, 2 sinks, 2 refrigerators, 2 stoves, 2 ovens, 2 heaters, 2 fans, 2 lights, 2 water heaters, 2 cupboards, 2 closets, 2 tables, 2 chairs, 2 beds, 2 mattresses, 2 sheets, 2 blankets, 2 pillows, 2 pillow cases, 2 bedspreads, 2 curtains, 2 rugs, 2 mirrors, 2 fire extinguishers, 2 jacks, 2 spare wheels, 2 tool boxes, 2 tool kits, 2 sets of dishes, 2 sets of cutlery, 2 sets of pots and pans, 2 sets of glasses, 2 sets of cups, 2 sets of saucers, 2 sets of plates, 2 sets of bowls, 2 sets of knives, 2 sets of forks, 2 sets of spoons, 2 sets of teaspoons, 2 sets of tablespoons, 2 sets of serving spoons, 2 sets of serving forks, 2 sets of serving knives, 2 sets of serving bowls, 2 sets of serving plates, 2 sets of serving cups, 2 sets of serving saucers, 2 sets of serving dishes, 2 sets of serving trays, 2 sets of serving platters, 2 sets of serving utensils, 2 sets of serving tools, 2 sets of serving equipment, 2 sets of serving accessories, 2 sets of serving supplies, 2 sets of serving materials, 2 sets of serving items, 2 sets of serving goods, 2 sets of serving products, 2 sets of serving merchandise, 2 sets of serving stock, 2 sets of serving inventory

201 APARTMENTS TO RENT, FURNISHED

PRIVATE ENTRANCE, 2 BEDrooms, Child welcome. 385-4717.

1-BEDROOM SUITE, QUIET. 934 McClure.

BACHELOR, $92. OCTOBER 15. James Bay. 383-8614.

202 APARTMENT FURNITURE TO RENT

Three Rooms from
$25 per month
STANDARD FURNITURE
382-5111
Immediate Delivery

RENT WASHER-DRYER OR AUtomatic washer and dryer at BUTLER BROTHERS, 1720 Douglas. 383-6911.

203 APARTMENTS WANTED

GIRL 19, WISHES TO FIND apartment and needs girl in similar circumstances. Call Luisa, 478-5149, after 5.

WANTED: UNFURNISHED bachelor suite. Reasonable rent. For Nov. 15th. Have toy poodle. 383-9665, between 6-8 p.m.

STERLING RENTAL AGENCY Needs good apartment rental listings — Now! 383-7171.

206 DUPLEXES TO RENT

$175
BRAND NEW
CHILDREN WELCOME
Nearing completion, 3 units on Danbrook off Millstream Rd. 2 bedrooms, 1½ baths, close to school and shopping centre. Rhynehard Developments Ltd., 384-1711, 478-1983; Sunday calls 479-4509.

TOWN AND COUNTRY AREA. Large, modern 2-bedroom home with sundeck. Furnished dining room, drapes and kitchen appliances, heat and water included. $170 month. Immediate possession. 385-9741. J. A. Henderson Realty Ltd.

AVAILABLE NOW OR NOvember 1, 1-bedroom lower duplex suite, 1140 Esquimalt Rd., opposite shopping centre. Heat, water, cable, $115. Middle-aged couple preferred.

OAK BAY, SIDE BY SIDE. Extremely attractive, 2-bedroom, unfurnished utility room, fireplace, stove and fridge., residential setting. Couple with 2-4 year-old preferred. References. $170. 592-6442.

OAK BAY AVE. MODERN 2-bedroom suite. Side-by-side 4-piece. Hardwood floors. Range, fridge, cablevision. Laundry. Large storage. 2 mature adults. No pets. 384-3845.

GORGE DISTRICT. ONE BEDroom side by side. Unfurnished. Private entrance, heat, water and cable included. Mature adults. No children, no pets. 2811 Parkview Drive.

GLEN LAKE — Small 2-BR sxs duplex for immediate possession. $135 per mo.
BOORMAN INVESTMENT CO. LTD.
1111 Government St. 386-9212

SPACIOUS 2-BEDROOM AVAILable immediately or Nov. 1st. Free washer and dryer facilities, covered parking and cable. $160. View by appointment only. Call after 6 p.m. 383-0679.

CLEAN, COZY, NEWLY DEcorated 2-bedroom lower. Fireplace, basement storage, fridge, stove, heat and water. Available immediately. $120 monthly. 382-6054.

FAIRFIELD 2 BEDROOMS, SIDE by side duplex, stove, frig, basement with drive in garage. Available November 1st. 423 Stannard St. 598-2003.

1645 RICHARDSON. 2 BEDROOMS up, 1 down, excellent condition, children and pets welcome. $195 per month. Available November 1. 385-6483.

TAYLOR STREET. 1-BEDROOM, side by side duplex. Wall-to-wall carpet, basement, garage, mature tenants preferred. Owner does garden. 592-9039, 592-0781.

OAK BAY AVE. MODERN 2-bedroom suite side by side 4-piece. Range, fridge, cablevision. Laundry, $115. 2 adults only. No pets. 384-3845.

MODERN 3-BEDROOM DUPLEX. Near schools and university. Electric heat. Available November 15. $165 per month. 598-1701.

2-BEDROOM DUPLEX ON QUIET street. Near college and bus route, oil heat. Available November 1. $155 per month. 598-1701.

SIDNEY, NEARLY NEW MODern 3-bedroom side by side duplex. 2 bathrooms. $170. 656-1330, 385-0611.

SIDNEY DUPLEX, 3 BEDROOMS, 1½ baths, wall to wall carpet, fridge, stove and drapes, $160. November 1st. 386-3647.

NICELY DECORATED SPACIOUS upper 2 bedrooms. Stove and fridge included. $135. Quiet dead-end street in Vic West. 385-3552.

2-BEDROOM, LARGE, LOWER and basement, $130 includes heat, hot water, stove and fridge. 384-9793.

2860 JACKLIN $175
3 Brs., 1½ baths.
Don Stripling 386-1361
Canada Permanent Rentals

2-BEDROOM, STOVE, FRIDGE, drapes, close to schools, shops, $160. 479-2255.

MODERN 1-BEDROOM, HEATED side duplex. Mature couple. 386-0146.

FURNISHED 1-BEDROOM SIDE duplex, Langford area. Available Nov. 1st. No pets. 478-2877.

ROOMY, CLOSE IN, YACHT morrage. No pets. 385-3560 evenings. $170.

ESQUIMALT TWO BEDROOM lower duplex. After 10 a.m. 385-3237.

2-BEDROOM LOWER DUPLEX, 1048 Lvail St., $115 per month. References required. 383-0490.

ESQUIMALT 3-BEDROOM, DEluxe, $180, no pets. 388-6138.

BRAND NEW DUPLEX WITH INlaw suite. Jacklin Rd., 658-8805.

210 HOUSES TO RENT UNFURNISHED

BOULTBEE, SWEET
REALTY LTD.
Yorkshire Trust Affiliate
737 Fort Street 388-5561

1870 VARSITY PLACE
For rent — immediate possession, four bedroom home about 8 years old — an option to purchase is available. Rent $250 per month.
A. A. Chauvin 388-5561

ELK LAKE — MODERN A-Frome, 2-BR; range and fridge. Nov. 1. Adults, $250 per mo.
DOUGLAS ST.-SAANICH — 2-BR home for imm. possession. $160 per mo.
UNIVERSITY AREA — Modern 3-BR home. Double plumbing. yr. lease. Avail. now. $235 per mo.
BRAEFOOT — New 4-BR home. Double plumbing. Avail. Oct. 15. 1 yr. lease. $240 per mo.
BOORMAN INVESTMENT CO. LTD.
1111 Government St. 386-9212

870 Snowdrop 2 B.R. $125 Vacant
731 Ontario 2 B.R. $140 Oct. 15/71
751 Boothm 2 B.R. $145 Vacant
1215 Basil St. 2 B.R. $165 Vacant
BROWN BROS. AGENCIES LTD.
385-8771 Anytime!

4164 GORDON HEAD RD. $245
New, now being finished. Owner designed 2-Br. LR with FP; sep DR. Master bdrm with ensuite bath. Available Nov. 1

Don Stripling 386-1361
Canada Permanent Rentals

LOW RENTAL HOUSING
Available soon for 3-bedroom families in subsidized public housing for moderate to low-income families.
Phone for application form
382-8747
BRITISH COLUMBIA HOUSING MANAGEMENT COMMISSION

QUIET COUNTRY LIVING ON 1.6 acres within 4 mile circle. Modern 2 bedroom home with extra bedroom in full high basement, 1½ baths, wall to wall carpet in living and dining room, double garage $200, 1509 Burnside West. Vacant. Extra acreage and barn available. 479-5020, 479-4232.

OAK BAY NEAR ST. PATRICK'S Church, 2-bedroom home, $150 month. Stove and fridge included. 598-4863.

210 HOUSES TO RENT UNFURNISHED

DRIVE BY 1002 KAREN CREScent — Almost new home — 3 Bedrms. — 2 Bathrms. Rumpus area, sundeck. Rental, $215 Mo. Cannot be shown until vacated at end of Month.
John Bishop
(J. H. Whittome and Co.)
479-1667

3-BEDROOM HOME ON HOLland Avenue. Wall-to-wall in living room and hall, large kitchen, fridge, stove and dishwasher. Rent includes light and water. Available immediately. $285. 479-7424 or 479-4924.

HAULTAIN-BELMONT AREA. 2 bedrooms, full basement, oil heating, completely painted inside. Including deluxe electric range and fridge-freezer. $150. References. Available now. Mr. Betts, 385-2471, Johnston and Co. Ltd. 9 to 5 p.m.

10 MILE POINT, WATERFRONT view, 3-bedroom, 2½ baths, stove and fridge, 2 fireplaces, wall-to-wall broadloom, drapes. Full basement. Rumpus room, double garage. Available November 1. $300. 477-8796.

2 BEDROOM HOUSE, FIREplace, full basement A-O Heat, 100 Amp. service. Rate $115 per month, no pets, no children 746-7031, Duncan.

YALE ST., OAK BAY NOV. 1, 2 bedrooms, living room with fireplace, dining room, OM heat. Stove and fridge. $175. 598-5271 after 6 p.m.

FURNISHED OR UNFURNISHED 2-bedroom panabode house. Secluded waterfront. North Saanich. Unsuitable school children. $175-$150. 656-4881.

COTTAGE FOR OLDER COUPLE in quiet park-like surroundings. 1 block to shopping, churches, beach. $110. 658-5225, 9 a.m.-11 a.m.

ESQUIMALT, 2-BEDROOM home, $145. Stove included. Immediate possession. 386-7829.

LANGFORD AREA, 2 BEDrooms, fridge, stove, $145. 478-6750, 478-6669 office.

SPACIOUS 4-BEDROOM EXECUtive house on Rockland. $290. Negotiable. 598-4060.

$137. 2 BEDROOM, ALL ELECtric home. Nov. 1st. James Bay. 383-2478.

ROOMY, CLOSE IN, YACHT moorage. No pets. 385-3560, evenings, $170.

2 BEDROOMS, LIVING ROOM. 386-8112.

3 BEDROOM 3855 CAREY ROAD $170 month. 384-7888 evenings.

211 HOUSES TO RENT FURNISHED

2-BEDROOM COTTAGES. Winter rates, $70 per month. Mountain View Resort, Shawnigan Lake, 743-2044.

5-ROOM HOUSE, 2 BATHROOMS, retired couple preferred. References please! $150. Apply 1-5 p.m. 5763 Sooke Rd.

A NEW MALAHAT AREA 2 bedroom bungalow. All utilities included. Please call 478-3011.

UNIVERSITY, SELECT SEAview, 3 bedrooms, tastefully furnished, no pets 477-2957.

212 HOUSES WANTED TO RENT

LET US RENT YOUR HOUSE. We have clients waiting for fwa and three-bedroom homes. We offer good management, careful tenants and reasonable rates.
PEMBERTON HOLMES LTD.
384-8126

RENTALS WANTED
Complete management services by trained and competent personnel.
DON STRIPLING, 386-1361
CANADA PERMANENT TRUST

IF YOU CANNOT SELL YOUR home, we have reliable tenants waiting to rent. Phone Mr. Keen, Boorman Investment Co. Ltd., 386-9212.

2-BEDROOM COTTAGE WITH stove and fridge by Nov. 1. Not more than $80 per month. 592-7055 between 5-7.

YOUNG COUPLE, DESIRES small house or cottage within 10 miles from city in quiet location. 385-4330.

LOW-RENTAL HOUSES—SUITES urgently needed, furnished or unfurnished.
HOUSING REGISTRY—386-2704

EXPERIENCED GARDENER wants house with garden area and large trees. 382-5057 after 6.

RETIRED WIDOW WITH 2 DOGS looking for 1-bedroom house with basement, within city. 478-1946.

SMALL HOUSE OR COTTAGE IN secluded, forested or rural area, October-May. 656-4628.

YOUNG COUPLE NEEDS SMALL house or cottage. Garden space. Nov. 1. 478-3877.

YOUNG RELIABLE FAMILY REquires 3-bedroom home. Phone 598-1143.

YOUNG COUPLE WITH DOG need house. Reasonable rent. 384-1438.

WANTED BY RETIRED COUple, 2-bedroom house or side-by-side duplex. Permanent. 385-7868.

215 HALLS, WAREHOUSES, STORES AND OFFICES TO RENT

PRIME GROUND FLOOR SPACE
Oak Bay Avenue
Ideal for Medical or Professional offices, boutiques, specialty shops, etc. Will design and create interior to suit. Present tenants include, Denist, Beauty Salon, Yacht Supply Sales. Rents from $125 to $480; floor areas from 340 sq. ft. to 1320 sq. ft. Contact Manager — Mr. A. Greul, 592-6345, or 388-5491

MEDICAL DENTAL GROUND FLOOR SPACE
800 plus sq. ft. with separate entrance and washroom. Ample parking. $200 per month. Contact Mr. R. Bowlby, 598-1790 or 388-5431.

PARK PACIFIC APTS.
HAVE YOU CONSIDERED?
1,500 or 1,000 sq. ft. 2nd floor office space in a new, modern building in town. Lots of parking. Ideal for business firm requiring professional accommodation at moderate rates. $150 and up.
2. Ground floor. Newly carpeted and partitioned with 3 large separate offices, spacious receptionist and waiting area. Coffee room and washroom. Separate entrance. Lots of parking. Ideal for insurance company, accountants, Real Estate office, or your business. Rent $265 per month. For further information call TERRY MANN at 477-8926 or 385-7761
D. F. Hanley Agencies Ltd.

OFFICE SPACE TO RENT
Looking for something different a little of the old-world charm? See our attractively renovated interior Board of Trade Building, 311 Bastion Square. Mid-West Property Management Ltd., care of Goodacre Towers. 385-8111.

Desirable Retail and Commercial areas available immediately on attractive long terms.
F. C. POLLARD
BOULTBEE, SWEET REALTY LTD.
737 FORT STREET
YORKSHIRE TRUST AFFILIATE

PROFESSIONAL SCIENCES BLDG.
Vacancy of offices to suit doctor or dentist. Will renovate and decorate to suit tenant. City Broker-age. 386-3547. Rental $175 per month. All inclusive.

WANTED TO RENT, LARGE work area for fibreglass boat and design firm. Needed by November in Saanich or Victoria. Reasonable rents only. Victoria Press Box 263.

WAREHOUSE AND OFFICE TO rent. Phone 386-8435 or nights 479-5903.

SMALL DETACHED OFFICE OR store building on 1056 North Park, $125. Ellema Realty 383-7115.

$50 A MONTH. LARGE 1ST floor office or studio. 1318 Broad Street, 384-1843.

OFFICES TO RENT, WITH VIEW of city. 382-2623.

FOR RENT, STORE OR OFFICE. Central location. Phone 383-4343.

WORKSHOP OR STORAGE. Burnside Rd. 384-9111 or 477-4044.

215 HALLS, WAREHOUSES, STORES AND OFFICES TO RENT

SIDNEY
Small modern store entrance to professional buildings. Suitable for anything. 656-1813.

OFFICE SPACE FOR RENT. 300 sq. ft. Electricity and heat supplied. $75 month. Available November 1. 388-7331.

YATES STREET — 800 BLOCK 2000 sq. ft. for office or store. Full basement, $325 p.m. Royal Trust Co. 388-4311.

1400 SQ. FT. PRIME LOCATION on Douglas. Street level, corner property, ample parking. H4 zoning. $275 per month. 477-6908.

PRIME OFFICE AND WAREhouse space, off Douglas, ample free parking. Low rent. Vacant. 479-6924.

230 PERSONAL LOANS AND INSURANCE

IF YOU NEED MONEY
FOR ANY REASON

Amount	Approx. Mtge. Monthly Pymt.
$2,000	$23.84
$4,000	$47.27
$5,000	$59.09

Examples on loans with amortization to 15 years.
1st and 2nd Mortgages arranged. Agreements and Mortgages purchased.
AVIS, 1394 Hillside
386-9715; 386-9046 Evenings

GET THE CASH YOU NEED TO
CONSOLIDATE
YOUR DEBTS
and reduce your monthly payments by up to 50%. For personal attention ask for BERNIE LeDUC at 386-1214.
M. P. Tellier Securities Ltd.
912 Douglas Street

233 MORTGAGE LOANS AND INSURANCE

2nd MORTGAGE LOANS
FROM PRIVATE FUNDS
WITHOUT BONUS
At a fully-disclosed and reasonable interest cost chargeable only from the date of loan to the day of payoff.
WE CAN USUALLY OBTAIN A HIGHER PRICE for your second mortgage or agreement. VICTORIA and UP-ISLAND — Your document can be appraised for immediate sale for cash without obligation or. I will arrange a loan against this plan which is best for your circumstances.
COUNTRY, UP-ISLAND
AND GULF ISLANDS
MORTGAGES
REFINANCING A SPECIALTY
VACANT LAND AND
LAND DEVELOPERS
LOANS ANYWHERE
Please Call Mr. Thomas at
DOUGLAS HAWKES LTD.
990 Blanshard St.
384-7128 Res. 479-6382

CHEAPER MORTGAGE MONEY
is Available
Only from Private Funds
Call 477-4997

SECOND MORTGAGE LOANS, 1-DAY SERVICE. RAE INVESTMENTS LTD., 757 COURTNEY ST. PHONE 388-7891.

CASH IMMEDIATELY AVAILABLE FOR FIRST AND SECOND MORTGAGES. NO FUSS, NO WAITING, SAME DAY SERVICE. CALL JOHN LUKAZ 385-9741. J. A. HENDERSON REALTY LTD.

NEW
RESIDENTIAL FUNDS
We now have available at exceptionally competitive rates, an unlimited source of conventional 1st mortgage funds for residential properties. Our lending policies are extremely flexible. Therefore prepared to consider older as well as newer properties. We invite your enquiries.

CALL J. W. BLAIR
MORTGAGE MANAGER
SWINERTON, STEWART CLARK LTD.
385-2481
FOR
MORTGAGE LOANS
R. DOUGLAS AGENCIES
386-8461

MONEY TO LOAN ON mortgages. Quick decisions. Also agreements and mortgages purchased for cash. See us for top price.
A. BERNARD and CO. LTD.
655 Fort Street 384-9335

MONEY AVAILABLE
For any useful purpose. First and Second Mortgages on homes and apartment building, debt consolidation, buying a car, refurnishing, etc.
Contact the
MORTGAGE DEPT.
P. R. BROWN and SONS
762 FORT ST. 385-3435

MORTGAGE
FUNDS AVAILABLE
For first, second or interim mortgages.
Block Bros. Realty
1800 Blanshard Street.
386-3231 386-3231

MORTGAGE MONEY
First mortgages available up to any amount at current interest rates. Quick decisions.
BROWN BROS. AGENCIES LTD.
1125 Blanshard 385-8771

MORTGAGE FUNDS AVAILABLE
Agreements purchased, interim financing, quick decisions
ROBERTS INVESTMENTS AND MANAGEMENT LTD.
612 View St. 384-9212

CASH FOR YOUR MORTGAGE or agreement for sale. Quick decisions and highest prices paid. M. Braithwaite, Financial Survey Ltd., 384-9365. Res. 592-0658.

WANTED — 1ST MORTGAGE ON main business building and 4 bedroom home, on 3 acres. 112-743-2923 or 743-2914.

PRIVATE PARTY WILL BUY small short term mortgages and agreement of sale. 598-4003.

234 MORTGAGES FOR SALE

INVESTORS
Make your money work for you in excellent mortgages where security and yield is high.

Our selection of 1st and 2nd mortgages equity mortgages interim financing opportunities and all types of investments in the mortgage field have been thoroughly checked and offer yields from 10 per cent up.

Full particulars and information on all mortgage investments offered by us.

We include in all mortgages originated by us added protective clauses for your additional security.

Contact
DON MacGILLIVRAY
BOULTBEE, SWEET
REALTY LIMITED
Yorkshire Trust Affiliate
737 Fort Street
Victoria, B.C.
Telephone 388-5561
24-Hour Service

234 MORTGAGES FOR SALE

AGREEMENTS FOR SALE AT 10 per cent interest. $212 per month from good covenant. Paying out to NHA $120 per month at 8¼ per cent interest. Property valued at $22,500 with $7,400 equity, balance owing $18,300 from agreement. 479-5908.

$9,500 AGREEMENT FOR SALE, paying 10 per cent interest, discount offered. Further particulars 477-1929.

240 BUSINESS OPPORTUNITIES

NEAR DUNCAN
A well established rural grocery and confectionary store is for sale at $54,450. The premises consist of a modern two bedroom dwelling connected to the rear of the store, pleasantly set on a half acre lot. The outbuildings are a two-car garage, a storage house, and a small rentable cottage. The store services a large clientele and shows a favorable return of 13½% net, on the money invested. This business at present supports a family of six with apparent ease, which demonstrates its quality as an investment and income producer for any size family. For further information, write:

BILL CLEUGH, Montreal Trust
1057 Fort Street, Victoria, B.C.

LARGE VOLUME!
SMALL STORE!
This is an exceptional opportunity for a husband and wife team and a family. The store is bright, clean and as fresh as the stock it carries. This well located GROCERY is attached to an attractive 3-bedroom home on a corner lot. Included in the price is a separate and exceptionally good corner lot. The financial statement shows a high volume which is constantly increasing. Invest your money in your own business. Offered at $59,500 for land, premises, and business. It's a buy!
384-8126 MR. GREENE 385-0795
PEMBERTON, HOLMES LTD.

BEYOND DESCRIPTION
MOTEL-LODGE
On Hart Highway, about half way between Prince George and Dawson Creek. Comfortable house with stone fireplace, two guest cabins, a 50 by 36 foot lodge (6 rooms upstairs) partially completed. A log garage, two gas pumps and tanks, all on four and a half acres. Flanked by Silver Sands Creek and with Pine River just yards behind the property. Full price $21,500 with terms. For complete description contact:
JOHN P. BELL
384-8126 or 656-4293
PEMBERTON, HOLMES LTD.

I HAVE
626 feet of the island's best waterfront, 6 acres, Hwy. 19 going through the middle, 100 ft. of foreshore rights, with launching track for boats. Boathouse, boats, 51 trailer pads, some permanent, filled up in summer. 4 unit auto court, 4-room bungalow.

U HAVE
Property, good paper, and cash to the amount of $65,000 as down payment. Balance on easy terms. Good profit and loss statement available, with maps. Act fast on this. FRED BERGMAN, 386-2955, Mayfair Realty Ltd.

BE YOUR OWN BOSS
FULL PRICE $29,500
The perfect opportunity to earn your living from fast moving grocery and confectionery business while living rent free in a well modernized 2-bedroom bungalow — First class for starter or retirement, buyer with aggressive spirit — Be sure to discuss this live proposition with exclusive agent —
GORDON D. PAGE 477-8058
384-8126 PEMBERTON, HOLMES LTD.

BUSINESS FOR SALE
Public Stenography; Duplicator Service; Offset Commercial Printing Shop available. Training provided to man or woman with some technical or mechanical ability. Established accounts, with good potential for expansion. Full price $15,500 — terms offered. Call Chuck Cronmiller at Nanaimo Realty (Courtenay) Ltd., 334-3124 or home, 339-2153.

SMALL CAFE
Small restaurant, seating 29, ideal for husband and wife team. Business, equipment and stock included in price of $6900 but make your offer. Open only 5 days a week and nets over $800 per month. For further information, please phone Louise Willermuth, 477-6307, Dorothea Zerkee, 385-7297. Block Bros. 477-1841.

REVENUE!!!
Live Rent free in this beautiful older home which has been converted to a legal duplex with separate entrances. 3 bathrms — Large living, Dining, and Sunporch on main floor. A key property for apt. Zoned location. 388-4271 L. Ziegler 592-1748.
J. H. Whittome and Co. Ltd.

BODY SHOP
Concrete block building with tongue and groove cedar decking roof, 2652 sq. ft. Has drying room, body room and workshop. For further information, call —
JOHN F. COLWELL
384-8126 592-9828
PEMBERTON, HOLMES LTD.

A-TWO BAY SERVICE STATION in the greater Victoria area is available for lease. This is an excellent opportunity to become an independent business man for the right man. Please reply stating age, experience, etc. or phone Don Brown at Texaco Canada Ltd., 120 Kingston Street, Victoria, B.C. 9-5, 382-7224; after-six 598-5231.

RESTAURANT
IN COLWOOD
On main highway, close to shopping area and pub. Good parking. Business approx. 2½ years old, all modern equipment. Terms on $19,500. Shirley Wilde of Rex Hughes Agencies, 478-1729 or res. 478-2459.

SIGN PAINTERS!!
2 Bdrm. DUPLEX with attached 700 SQ. FT. SHOP and 360 sq. ft. WORKSHOP PLUS 2 OFFICES. A bargain at $28,500. OPEN TO OFFERS. Contact RAY SMITH 384-8001 or 388-7755.
Broadview Properties Ltd.

BEAUTY SALON
Excellent business. Ever increasing clientele in Fairfield area. Asking $4,000 including stock.
VERA FRIEDRICH
386-2911 598-2610
Shirley Philips Homefinders Ltd.

DOWNTOWN COFFEE SHOP
Excellent opportunity for a couple to operate this thriving business. Showing excellent returns — seats 36. Plenty of parking facilities — $6,000. JESS McGRATH or PAULINE SIMKIN 384-8001.
Broadview Properties Ltd.

GOLDEN OPPORTUNITY
for man and wife operation in this centrally located Fish and Chips take-out service plus seating room for 56 clients. Asking $14,500. BEN PARENT of NEWSTEAD REALTY LTD., 382-8117 or 382-5219.

BARBER SHOP
One-man operation in downtown location. Very nice. For further information call —
JOHN F. COLWELL
384-8126 592-9828
PEMBERTON, HOLMES LTD.

OWN YOUR OWN BUSINESS
International manufacturing company has opening for distributorships in the Victoria area. Above average income investment secured. For further information call — 592-3240.

OLD ESTABLISHED LOCAL trucking firm. General freight. 9 units. Radio controlled. Maximum run 50 miles. Excellent expansion possibilities. Grossing $75,000. Offered by owner at reasonable price of $45,000. Victoria Press Box 221.

BEAUTY SALON, $1,700 F.P.
$500 Dn. to right party. One or two operators make your own income. Rent $60 on lease. Good opportunity. Int. McCandless Realty, 383-6111 eves. 384-5855.

BUTCHER SHOP AT THE RIGHT location. With substantial growth and excellent potentialities. Box 102, Victoria Press.

12-SUITE APARTMENT BLOCK or motel, 2 years old, excellent return on investment. $145,000, $57,000 down. Call 478-2312.

FOR SALE MUSIC BUSINESS, established over 30 years, with several important agencies. Good location. 382-4887 after 5 p.m.

FOR SALE; CAFE, SEATS 42, newly equipped, must be seen to appreciate. 382-3215.

240 BUSINESS OPPORTUNITIES

FISH and CHIPS RESTAURANT
BEST LOCATION, LIKE NEW
You'll NEVER find a better equipped or better located place of business like this. All, practically new stainless equipment, 4 fryers, Grill, Counters, Cash register, Formica tables, chairs, Potato peeler, deep freeze, fridge, stainless large sink etc. etc. Doing an EXCELLENT BUSINESS, even while operating 3 days a week for 4 Hrs. daily and NO SUNDAY, could be increased tremendously with longer hrs. Price $17,500.
JOHN BISHOP, 479-1667
RES.: 656-2308
J. H. Whittome and Co.
Royal Oak Branch

GROCERY STORE
Located in one of Victoria's fastest growing areas and ready for a dynamic owner:
1. A 13-year-old building of 2200 sq. ft. with possible living quarters at rear.
2. Good business operated by present owner for past 8 years with room for expansion.
3. All equipment included
This package is offered at the realistic price of $42,000. For further information please contact C. ANDREWS AT 385-7761.
D. F. HANLEY AGENCIES LTD.

SALES DIRECTOR REQUIRED for B.C. Income $2,000 - $3,500 per month. Age no barrier. Duties: Supervision and Management. Products: Consumer items. Full training starting after December 1st, 1971. Both husband and wife required for interview on Tuesday, Oct. 12th and 19th. To be held at the Executive House in Victoria at 7:45 p.m. Contact G. E. Willis by phoning 386-5111 between 5 p.m. on Tuesday. For further appointments write to 1352 Marine Drive, West Vancouver, B.C.

DOWNTOWN
"UNIQUE THRIVING"
TEA SHOP
RESTAURANT
Get in on the excellent returns of this man-wife low overhead operation. Full price $17,500. For further particulars please call F. Marshall, 386-8457.
EMPRESS REALTY LTD.

ESTABLISHED BUSINESS
CROFTON SHOPRITE — business, fixtures, and equipment. Living quarters form part of the building. A small, very attractive business. $30,000. Good financing.
ALAN CASEY
386-2911 Anytime
Shirley Philips Homefinders Ltd.

HARDWARE STORE AND
COMMERCIAL BUILDING
In Fairfield's most desirable area. Good income and revenue. Reasonably priced. Hardware business can be leased on long term with option to buy the building. FRED RAUCH 383-5827, 386-3231. Block Bros. Realty Ltd.

DUE TO ILLNESS, CAFE FOR rent. Accommodations available. Only responsible and interested parties need apply, to Victoria Press, Box 215.

244 REVENUE PROPERTY

CLOSE IN
Attractive 3-suite older conversion, close to all services. Some renovations carried out recently.
Priced at $25,000

Older 5-unit conversion, located in James Bay. Excellent return on the asking price of $19,900.

Older 4-unit conversion, located in Vic West. A real money maker at $19,900.

For information on any or all of the above call:
BILL SIDHU or DAVE TAYLOR
AT 382-4251
RITHET AGENCIES LIMITED

ESQUIMALT DUPLEX
651-653 ADMIRALS RD.
Up and down duplex, overlooking harbor. Both units have 2 bedrooms, separate furnaces, etc. Bottom now rented at $150 p.m. Re-PLEASE DO NOT DISTURB THE TENANTS, CALL:
E. WILKINSON 382-4251 Anytime
RITHET AGENCIES LIMITED

FAIRFIELD DUPLEX
PLUS SELF-CONTAINED BASEMENT ROOM. Fully rented duplex in fine area producing $360 revenue per month. Main floor ste. has 3 bedrooms. Upper ste. has 1 bedroom. Large level lot — 3-car parking. OFFERED FOR ONLY $26,500. C. BAIRD or C. PIGERT, 386-7721, Investors Syndicate Realty Limited.

34 SUITES — 5 YEARS OLD
22 — 1 bedroom; 12 — 2 bedroom
150% parking
Gross income $56,000
Large first mortgage at 7½%
Price $380,000 with $100,000 down.
Have interested purchaser with $50,000 and would like partner with approx same amount of money. Full particulars from C. E. Pullen anytime. Island Homes Ltd. 386-7545.

SAANICH PENN. SHOPPING
Complex with great potential. Over an acre of commercially-zoned property with 8000 sq. ft. of new building — some to be completed. Lots of room for expansion and more adjoining property available. A real development opportunity. $120,000.00. Some financing. F. Sherwood 386-7521, BOORMAN INVESTMENT CO. LTD. 1111 Government Street.

ATTRACTIVE DUPLEX
(Side by Side)
Walking distance to City-Fairfield. Lot 60x120. Fruit trees — full basement — separate furnaces — early possession both sides. $29,500. For further particulars please phone Mr. Betts, Sr., 384-2498, 384-9318. Exclusive listing. C. N. Montague Co.

SIDE BY SIDE
DUPLEX
Desirable corner lot, apt. zoned. Cosy 1-bedrm. each, oil hot water heat. Large LR, kits. 1 suite furnished. Full price with terms just $20,950. Doris Adams 385-7458; Res. 598-2248. Byron Price and Associates Ltd.

CEDAR HILL AREA
5x5 DUPLEX
Attractive 5-room duplex in pleasant residential area. 2-bedrooms each side plus in-law suite in full cement basement. Large lot on quiet street close to all amenities. To view call:
ANNA KNOWLES
477-1250 or 386-2111 Anytime
Montreal Trust

SPOTLESS APARTMENT
QUIET FAIRFIELD
View this 5-suite conversion in excellent area, steady money maker. Open to offers on $43,500 asking price. For further information please call
Mrs. O. Zachary 592-2265
P. G. Jackson Ltd. 388-6658

DUPLEX
URGENTLY REQUIRE FOR READY AND WILLING PURCHASER DUPLEXES IN GOOD CONDITION. — Must be side-by-side with garage in Victoria West, Esquimalt or City. If you are considering selling DIAL RUDY H., 477-1841, Block Bros.

FAIRFIELD
One of Victoria's best revenue conversions. 7 housekeeping rooms and a self-contained suite. Rev. $6,000 per annum, net $4,000. Fully occupied. $28,000 1st mtge. at 9¾% per mo. Full price: $39,990. Call A. KLENMAN 592-9771, Town and Country Realty Ltd., 382-7376.

OLDER NICE FULL BASEMENT home close to Oak Bay Junction. Could be converted back to an up and down duplex with a very small investment. $19,500. EDITH GUTEMAR, 479-1667 or Res. 479-5627. J. H. Whittome and Co. Ltd. (Royal Oak).

BRAND NEW DUPLEX WITH INlaw suite — Jacklin Rd., well constructed, upper levels ready for occupancy, completing lower levels and driveway. Asking $44,500. Good terms. Phone contractor. 658-6805.

SIDE-BY-SIDE DUPLEX, LOW downpayment, 2 bedrooms, each side, with utility and full basement, plus double carport, located at Sidney, 2 years old. $35,000. 479-6501, 479-6727.

FAMILY OR REVENUE HOME, excellent condition - 5 minutes to City Centre — zoned for duplex, unlimited possibilities. Phone 382-8969. No agents please.

ONLY $2,500 DOWN, NEAR NEW, balance, easy terms or will trade for older home or good pleasure boat. Full price $34,800. Phone 384-7511.

5-SUITE CONVERSION IN prime South Fairfield location. No agents please. $40,000. 658-8283.

POTENTIAL BOARDING HOUSE? 16 rooms fully furnished. Private sale. $26,900, $6,000 down. 382-1137.

244 REVENUE PROPERTY

BEACON HILL PARK
FEW APARTMENT BUILDINGS ENJOY THIS UNIQUE LOCATION.
17 SUITES
15 1-BEDROOM, 2 BACHELOR BUILDING, FIRST CLASS CONDITION, COPPER PIPE, HEAVY OIL, TITLE CLEAN.
OWNER WILL SELL FOR CASH OR TRADE FOR LARGER OR SMALLER REVENUE BUILDING. PRICE $187,000. NETTING 10%.
GEORGE RANDALL
477-4280
SWINERTON, STEWART CLARK LTD.
385-2481

INVESTORS
HOME SEEKERS
HERE IS YOUR OPPORTUNITY TO INVEST FOR YOUR FUTURE. A SOLID STUCCO UP AND DOWN DUPLEX IN VICTORIA WEST. Think! WILL THESE 7% PRICES BE AVAILABLE AFTER THE Inner Harbor HAS BEEN DEVELOPED? 2 BEDROOMS, 2 FURNACES, FRUIT TREED LOT, SELF-CONTAINED, LARGE ROOMY SUITE, 2 FIREPLACES, IN THE OWNER'S SUITE. ONLY MINUTES FROM TOWN.
PICK A WINNER
AT $24,000
PLEASE CALL
DOUG BAVINGTON
388-6231 598-3929
Island Pacific Realty Ltd.

FAIRFIELD
MAJESTIC
$41,900
A Sam McClure Victorian Tudor just below Rockland Avenue, but licensed for light housekeeping revenue. All large rooms. MODERNIZED KITCHEN ON MAIN WITH SECOND KITCHEN UP, two full bathrooms, four fireplaces, beautiful gleaming original woodwork. Easily convertible back to LARGE FAMILY RESIDENCE OR LIVE ON MAIN and let the SECOND AND THIRD FLOORS PAY YOUR COSTS. For viewing, please phone B. E. JEFFERY at 598-3221. Jack Meers' Oak Bay Realty Ltd.

INVESTMENTS
20 suites — approx. 3 years old, attractive studio suites. Walking distance from town. Elevator.
$165,000

17 suites — Fairfield — 1-2 bedrooms and bachelor suites, seldom a vacancy. Ideal as home plus income.
$130,000

4 stores — downtown — trouble free block — low overhead.
$65,000

A. BERNARD and CO. LTD.
655 Fort St. 384-9335

BEST BUY DUPLEX
(NOT A CONVERSION)
2 LARGE SUITES
Probably one of the most spacious in the City. Over 1500 sq. ft. up, over 1300 sq. ft. dn. Each suite has 5 Large rooms. Hot Water Heat. Rentals average $325 Mo. Lower site being redecorated, available at once. DRIVE BY 1180 Rock St. (Quadra Nr. Tattersall). Price $34,250. (VIEW BY APPT. ONLY).
JOHN BISHOP, 479-1667
RES.: 656-2308
J. H. Whittome and Co. Ltd.
Royal Oak Branch

DUPLEXES
Priced for Quick Sale
SMALLER SIDE BY SIDE, close to Esquimalt shopping plaza. An excellent buy and good financing. Price $19,500.
UP AND DOWN OR LARGE FAMILY HOME. Near Beacon Hill Park. Immaculate condition. Price $26,600. Good financing for reliable buyer. Fridges and stoves included in sale price. FRED RAUCH 383-5827, 386-3231. Block Bros. Realty Ltd.

REDUCED!!!
VIEW DUPLEX
Modern stucco side by side 3 bedroom units. Self-contained, and each with basement and D.I. garage. Open views across golf course and near Naden. Now firmly priced at $34,750 ($14,750 down). Top value.
LEVERTON REALTY
385-8012

SXS DUPLEX
$30,500
Ideal investment in Langford. Living room with fireplace, 2 spacious bedrooms, full basement with furnace, sep. side. Excellent financing. To view, call:
LIZ BOSSERT
386-2911 479-4572
Shirley Philips' Homefinders Ltd.

OLDER TYPE COMMERCIAL block, suite and stores, low overhead. Progressive area. Owner 478-3031, after 1 p.m.

245 REVENUE PROPERTIES WANTED

WANTED FOR CLIENTS
1. APARTMENT BLDG., 5 TO 10 SUITES WITH 2-BEDROOM SUITE FOR OWNERS.
2. WANTED: GIFT SHOP OR NEWS STAND.
CONTACT
TREVOR MILSTED
388-4311 or 385-1171
ROYAL TRUST

NEEDS FOR 1971
1. Large lodge in town, or properly located large home to be converted into guest house.
2. Modern Commercial Block; no size limit, with good return; to be let on Van Island.
3. Apartment block, any age or size (not over 80 suites), reasonably priced per suite with proper return.
Wanted for investment party moving to Victoria who is interested to buy and have the cash required. All enquiries welcome by Mr. COHEN.
S. P. Homefinders

320 HOUSES FOR SALE

PEMBERTON

H O M E S
P E M B E R T O N
1002 COVT
384-8126
"SINCE 1887"

? RETIRING ?
Why not consider this gentlemanly 4 big room home situated in immaculate condition. Lovely little lot with fruits and flowers. Low, low TAXES. In Colwood. $17,700 — terms.
DESMOND HOLMES
478-1222 Call 384-8126

NEW HOUSES
COLWOOD AND
LANGFORD
$21,800 and UP
1862 FELTHAM RD.
OPEN HOUSE
CORDON HEAD
SAT. 1:30 - 4:30
We have available 4 homes on 13 acres. Choose from 3-bdrm. or den-bedrooms with 2 baths. Full basement with auto-matic oil heat. Large double carport. Full price $21,900 and up. Call LARRY M. BROOKS 384-8126 or 479-4682

OPEN HOUSE
3177 ANDERS RD.
SAT. 1:30-4:30 p.m.
3 bedrooms on main floor and one in fully developed basement. View of ocean. Lake, mountains. Close to schools, shopping, etc. For more information please call—
JOHN F. COLWELL
384-8126 or 592-9828

OPEN HOUSE
1712 PEMBROKE ST.
SAT. 1:30 - 4:30
Desirable 2-BR Bungalow close to Oak Bay Ave. Immaculate condition throughout. Lovely large kitchen and dining area. Full basement with auto-matic oil heat. Large double carport. Fully landscaped lot with fruit trees. See this one today! Priced for quick sale.
Attractive financing available.
$21,500
Phone owner 477-1841 or 592-9233

1863 FELTHAM RD.
CORDON HEAD
OPEN HOUSE
SAT. 1:30 - 4:30
Immaculately cared for 3-bedroom home with large living room and fireplace, brilliant spacious kitchen with eating area, 4 pc. bathroom, master bedroom with 2 pc. ensuite, and other luxurious convenience. For further information call
LARRY M. BROOKS
384-8126 or 479-4682
(ANYTIME)

3 VICTORIA OFFICES
WE TRADE HOMES

LARRY M. BROOKS

OFFICE HOURS
ALL DAY SATURDAY
1634 SHELBOURNE
OPEN 9-9 AND
BLOCK BROS. REAL ESTATE

DON'T BE THE SECOND
TO VIEW THIS
NEW HOME
Located on a quiet street in View Royal. Close to all conveniences. 3-bedroom, 1½ baths, fireplace, wall-to-wall carpeting throughout, 3 bedrooms, 1½ bathrooms, ensuite master bedroom. Excellent quality throughout. Priced at only $31,000.
Your Host: LARRY M. BROOKS
384-8126 or 479-4682

OPEN FOR YOUR
INSPECTION
1:30 - 4:30 SAT.
MADRONA RIDGE
Turn left on Ryan Road off the Sooke Road, follow Ryan up the hill then turn right on Beulah to
MADRONA RIDGE
1634 SHELBOURNE
OPEN HOUSE
SAT. 1:30 - 4:30
2775 SPENCER RD.
Off Goldstream or Trans-Canada Hwy.)
PRICE $15,700
ONE YEAR OLD
THREE LAKE BEDROOMS
GLEN LAKE AREA
4 bdrm-bedroom HOME! Built in A-1 condition! Extra large kitchen with eating area, paved driveway for trailer or boat, white brick interior. Fully landscaped lot with fruit trees. Priced at only $28,700. Call
LARRY M. BROOKS
384-8126 or 479-4682
(Anytime)

OPEN HOUSES
1430 SEAWOOD TCE.
1454 SEAWOOD TCE.
SAT. 1-4 P.M.
Truly fine 3-yr-old home on quiet cul-de-sac. Extra large family room, 4 bdrms, 2 baths, 1½ baths, 1365 sq. ft. on main floor. Full basement with auto-matic oil heat. Carport and paved driveway. Landscaped lot with fruit trees. Asking $32,500.
1. CENTRAL SAANICH
419-7111
Royal Oak Centre
W. J. LINDSAY LTD.
Res.: 656-8681 Off.: 386-2961

3 NEW HOMES
X X X X X X X X X X
X
X
X
X
X
X
X
X X X X X X X X X X
Before it's too late, see this 3-bedroom home with large living room and fireplace, brilliant spacious kitchen with eating area, 4 pc. bathroom, master bedroom with 2 pc. ensuite, and other luxurious convenience. For further information call
LARRY M. BROOKS
384-8126 or 479-4682
(ANYTIME)

3 VICTORIA OFFICES
WE TRADE HOMES

LARRY M. BROOKS

OFFICE HOURS
ALL DAY SATURDAY
1634 SHELBOURNE
OPEN 9-9 AND
BLOCK BROS. REAL ESTATE

DON'T BE SECOND
TO VIEW THIS
NEW HOME
Located on a quiet street in View Royal. Close to all conveniences. 3 bedroom, 1½ baths, fireplace, wall-to-wall carpeting throughout, 3 bedrooms, 1½ bathrooms, ensuite master bedroom. Excellent quality throughout. Priced at only $31,000.
Your Host: LARRY M. BROOKS
384-8126 or 479-4682
(Anytime)

OPEN HOUSES
1430 SEAWOOD TCE.
1454 SEAWOOD TCE.
SAT. 1-4 P.M.
Truly fine 3-yr-old home on quiet cul-de-sac. Extra large family room, 4 bdrms, 2 baths, 1½ baths, 1365 sq. ft. on main floor. Full basement with auto-matic oil heat. Carport and paved driveway. Landscaped lot with fruit trees. Asking $32,500.
1. CENTRAL SAANICH
419-7111
Royal Oak Centre
W. J. LINDSAY LTD.
Res.: 656-8681 Off.: 386-2961

3 NEW HOMES
X X X X X X X X X X
X
X
X
X
X
X
X
X X X X X X X X X X
Before it's too late, see this 3-bedroom home with large living room and fireplace, brilliant spacious kitchen with eating area, 4 pc. bathroom, master bedroom with 2 pc. ensuite, and other luxurious convenience. For further information call
LARRY M. BROOKS
384-8126 or 479-4682
(ANYTIME)

3 VICTORIA OFFICES
WE TRADE HOMES

LARRY M. BROOKS

OFFICE HOURS
ALL DAY SATURDAY
1634 SHELBOURNE
OPEN 9-9 AND
BLOCK BROS. REAL ESTATE

DON'T BE THIRD
TO VIEW THIS
NEW HOME
Located on a quiet street in View Royal. Close to all conveniences. 3 bedroom, 1½ baths, fireplace, wall-to-wall carpeting throughout, 3 bedrooms, 1½ bathrooms, ensuite master bedroom. Excellent quality throughout. Priced at only $31,000.
Your Host: LARRY M. BROOKS
384-8126 or 479-4682
(Anytime)

OPEN HOUSES
1430 SEAWOOD TCE.
1454 SEAWOOD TCE.
SAT. 1-4 P.M.
Truly fine 3-yr-old home on quiet cul-de-sac. Extra large family room, 4 bdrms, 2 baths, 1½ baths, 1365 sq. ft. on main floor. Full basement with auto-matic oil heat. Carport and paved driveway. Landscaped lot with fruit trees. Asking $32,500.
1. CENTRAL SAANICH
419-7111
Royal Oak Centre
W. J. LINDSAY LTD.
Res.: 656-8681 Off.: 386-2961

3 NEW HOMES
X X X X X X X X X X
X
X
X
X
X
X
X
X X X X X X X X X X
Before it's too late, see this 3-bedroom home with large living room and fireplace, brilliant spacious kitchen with eating area, 4 pc. bathroom, master bedroom with 2 pc. ensuite, and other luxurious convenience. For further information call
LARRY M. BROOKS
384-8126 or 479-4682
(ANYTIME)

3 VICTORIA OFFICES
WE TRADE HOMES

LARRY M. BROOKS

OFFICE HOURS
ALL DAY SATURDAY
1634 SHELBOURNE
OPEN 9-9 AND
BLOCK BROS. REAL ESTATE

DON'T BE FOURTH
TO VIEW THIS
NEW HOME
Located on a quiet street in View Royal. Close to all conveniences. 3 bedroom, 1½ baths, fireplace, wall-to-wall carpeting throughout, 3 bedrooms, 1½ bathrooms, ensuite master bedroom. Excellent quality throughout. Priced at only $31,000.
Your Host: LARRY M. BROOKS
384-8126 or 479-4682
(Anytime)

OPEN HOUSES
1430 SEAWOOD TCE.
1454 SEAWOOD TCE.
SAT. 1-4 P.M.
Truly fine 3-yr-old home on quiet cul-de-sac. Extra large family room, 4 bdrms, 2 baths, 1½ baths, 1365 sq. ft. on main floor. Full basement with auto-matic oil heat. Carport and paved driveway. Landscaped lot with fruit trees. Asking $32,500.
1. CENTRAL SAANICH
419-7111
Royal Oak Centre
W. J. LINDSAY LTD.
Res.: 656-8681 Off.: 386-2961

3 NEW HOMES
X X X X X X X X X X
X
X
X
X
X
X
X
X X X X X X X X X X
Before it's too late, see this 3-bedroom home with large living room and fireplace, brilliant spacious kitchen with eating area, 4 pc. bathroom, master bedroom with 2 pc. ensuite, and other luxurious convenience. For further information call
LARRY M. BROOKS
384-8126 or 479-4682
(ANYTIME)

3 VICTORIA OFFICES
WE TRADE HOMES

LARRY M. BROOKS

OFFICE HOURS
ALL DAY SATURDAY
1634 SHELBOURNE
OPEN 9-9 AND
BLOCK BROS. REAL ESTATE

DON'T BE FIFTH
TO VIEW THIS
NEW HOME
Located on a quiet street in View Royal. Close to all conveniences. 3 bedroom, 1½ baths, fireplace, wall-to-wall carpeting throughout, 3 bedrooms, 1½ bathrooms, ensuite master bedroom. Excellent quality throughout. Priced at only $31,000.
Your Host: LARRY M. BROOKS
384-8126 or 479-4682
(Anytime)

OPEN HOUSES
1430 SEAWOOD TCE.
1454 SEAWOOD TCE.
SAT. 1-4 P.M.
Truly fine 3-yr-old home on quiet cul-de-sac. Extra large family room, 4 bdrms, 2 baths, 1½ baths, 1365 sq. ft. on main floor. Full basement with auto-matic oil heat. Carport and paved driveway. Landscaped lot with fruit trees. Asking $32,500.
1. CENTRAL SAANICH
419-7111
Royal Oak Centre
W. J. LINDSAY LTD.
Res.: 656-8681 Off.: 386-2961

3 NEW HOMES
X X X X X X X X X X
X
X
X
X
X
X
X
X X X X X X X X X X
Before it's too late, see this 3-bedroom home with large living room and fireplace, brilliant spacious kitchen with eating area, 4 pc. bathroom, master bedroom with 2 pc. ensuite, and other luxurious convenience. For further information call
LARRY M. BROOKS
384-8126 or 479-4682
(ANYTIME)

3 VICTORIA OFFICES
WE TRADE HOMES

LARRY M. BROOKS

OFFICE HOURS
ALL DAY SATURDAY
1634 SHELBOURNE
OPEN 9-9 AND
BLOCK BROS. REAL ESTATE

DON'T BE SIXTH
TO VIEW THIS
NEW HOME
Located on a quiet street in View Royal. Close to all conveniences. 3 bedroom, 1½ baths, fireplace, wall-to-wall carpeting throughout, 3 bedrooms, 1½ bathrooms, ensuite master bedroom. Excellent quality throughout. Priced at only $31,000.
Your Host: LARRY M. BROOKS
384-8126 or 479-4682
(Anytime)

OPEN HOUSES
1430 SEAWOOD TCE.
1454 SEAWOOD TCE.
SAT. 1-4 P.M.
Truly fine 3-yr-old home on quiet cul-de-sac. Extra large family room, 4 bdrms, 2 baths, 1½ baths, 1365 sq. ft. on main floor. Full basement with auto-matic oil heat. Carport and paved driveway. Landscaped lot with fruit trees. Asking $32,500.
1. CENTRAL SAANICH
419-7111
Royal Oak Centre
W. J. LINDSAY LTD.
Res.: 656-8681 Off.: 386-2961

3 NEW HOMES
X X X X X X X X X X
X
X
X
X
X
X
X
X X X X X X X X X X
Before it's too late, see this 3-bedroom home with large living room and fireplace, brilliant spacious kitchen with eating area, 4 pc. bathroom, master bedroom with 2 pc. ensuite, and other luxurious convenience. For further information call
LARRY M. BROOKS
384-8126 or 479-4682
(ANYTIME)

3 VICTORIA OFFICES
WE TRADE HOMES

LARRY M. BROOKS

OFFICE HOURS
ALL DAY SATURDAY
1634 SHELBOURNE
OPEN 9-9 AND
BLOCK BROS. REAL ESTATE

DON'T BE SEVENTH
TO VIEW THIS
NEW HOME
Located on a quiet street in View Royal. Close to all conveniences. 3 bedroom, 1½ baths, fireplace, wall-to-wall carpeting throughout, 3 bedrooms, 1½ bathrooms, ensuite master bedroom. Excellent quality throughout. Priced at only $31,000.
Your Host: LARRY M. BROOKS
384-8126 or 479-4682
(Anytime)

OPEN HOUSES
1430 SEAWOOD TCE.
1454 SEAWOOD TCE.
SAT. 1-4 P.M.
Truly fine 3-yr-old home on quiet cul-de-sac. Extra large family room, 4 bdrms, 2 baths, 1½ baths, 1365 sq. ft. on main floor. Full basement with auto-matic oil heat. Carport and paved driveway. Landscaped lot with fruit trees. Asking $32,500.
1. CENTRAL SAANICH
419-7111
Royal Oak Centre
W. J. LINDSAY LTD.
Res.: 656-8681 Off.: 386-2961

3 NEW HOMES
X X X X X X X X X X
X
X
X
X
X
X
X
X X X X X X X X X X
Before it's too late, see this 3-bedroom home with large living room and fireplace, brilliant spacious kitchen with eating area, 4 pc. bathroom, master bedroom with 2 pc. ensuite, and other luxurious convenience. For further information call
LARRY M. BROOKS
384-8126 or 479-4682
(ANYTIME)

3 VICTORIA OFFICES
WE TRADE HOMES

LARRY M. BROOKS

OFFICE HOURS
ALL DAY SATURDAY
1634 SHELBOURNE
OPEN 9-9 AND
BLOCK BROS. REAL ESTATE

DON'T BE EIGHTH
TO VIEW THIS
NEW HOME
Located on a quiet street in View Royal. Close to all conveniences. 3 bedroom, 1½ baths, fireplace, wall-to-wall carpeting throughout, 3 bedrooms, 1½ bathrooms, ensuite master bedroom. Excellent quality throughout. Priced at only $31,000.
Your Host: LARRY M. BROOKS
384-8126 or 479-4682
(Anytime)

OPEN HOUSES
1430 SEAWOOD TCE.
1454 SEAWOOD TCE.
SAT. 1-4 P.M.
Truly fine 3-yr-old home on quiet cul-de-sac. Extra large family room, 4 bdrms, 2 baths, 1½ baths, 1365 sq. ft. on main floor. Full basement with auto-matic oil heat. Carport and paved driveway. Landscaped lot with fruit trees. Asking $32,500.
1. CENTRAL SAANICH
419-7111
Royal Oak Centre
W. J. LINDSAY LTD.
Res.: 656-8681 Off.: 386-2961

3 NEW HOMES
X X X X X X X X X X
X
X
X
X
X
X
X
X X X X X X X X X X
Before it's too late, see this 3-bedroom home with large living room and fireplace, brilliant spacious kitchen with eating area, 4 pc. bathroom, master bedroom with 2 pc. ensuite, and other luxurious convenience. For further information call
LARRY M. BROOKS
384-8126 or 479-4682
(ANYTIME)

3 VICTORIA OFFICES
WE TRADE HOMES

LARRY M. BROOKS

OFFICE HOURS
ALL DAY SATURDAY
1634 SHELBOURNE
OPEN 9-9 AND
BLOCK BROS. REAL ESTATE

DON'T BE NINTH
TO VIEW THIS
NEW HOME
Located on a quiet street in View Royal. Close to all conveniences. 3 bedroom, 1½ baths, fireplace, wall-to-wall carpeting throughout, 3 bedrooms, 1½ bathrooms, ensuite master bedroom. Excellent quality throughout. Priced at only $31,000.
Your Host: LARRY M. BROOKS
384-8126 or 479-4682
(Anytime)

OPEN HOUSES
1430 SEAWOOD TCE.
1454 SEAWOOD TCE.
SAT. 1-4 P.M.
Truly fine 3-yr-old home on quiet cul-de-sac. Extra large family room, 4 bdrms, 2 baths, 1½ baths, 1365 sq. ft. on main floor. Full basement with auto-matic oil heat. Carport and paved driveway. Landscaped lot with fruit trees. Asking $32,500.
1. CENTRAL SAANICH
419-7111
Royal Oak Centre
W. J. LINDSAY LTD.
Res.: 656-8681 Off.: 386-2961

3 NEW HOMES
X X X X X X X X X X
X
X
X
X
X
X
X
X X X X X X X X X X
Before it's too late, see this 3-bedroom home with large living room and fireplace, brilliant spacious kitchen with eating area, 4 pc. bathroom, master bedroom with 2 pc. ensuite, and other luxurious convenience. For further information call
LARRY M. BROOKS
384-8126 or 479-4682
(ANYTIME)

3 VICTORIA OFFICES
WE TRADE HOMES

LARRY M. BROOKS

OFFICE HOURS
ALL DAY SATURDAY
1634 SHELBOURNE
OPEN 9-9 AND
BLOCK BROS. REAL ESTATE

DON'T BE TENTH
TO VIEW THIS
NEW HOME
Located on a quiet street in View Royal. Close to all conveniences. 3 bedroom, 1½ baths, fireplace, wall-to-wall carpeting throughout, 3 bedrooms, 1½ bathrooms, ensuite master bedroom. Excellent quality throughout. Priced at only $31,000.
Your Host: LARRY M. BROOKS
384-8126 or 479-4682
(Anytime)

OPEN HOUSES
1430 SEAWOOD TCE.
1454 SEAWOOD TCE.
SAT. 1-4 P.M.
Truly fine 3-yr-old home on quiet cul-de-sac. Extra large family room, 4 bdrms, 2 baths, 1½ baths, 1365 sq. ft. on main floor. Full basement with auto-matic oil heat. Carport and paved driveway. Landscaped lot with fruit trees. Asking $32,500.
1. CENTRAL SAANICH
419-7111
Royal Oak Centre
W. J. LINDSAY LTD.
Res.: 656-8681 Off.: 386-2961

3 NEW HOMES
X X X X X X X X X X
X
X
X
X
X
X
X
X X X X X X X X X X
Before it's too late, see this 3-bedroom home with large living room and fireplace, brilliant spacious kitchen with eating area, 4 pc. bathroom, master bedroom with 2 pc. ensuite, and other luxurious convenience. For further information call
LARRY M. BROOKS
384-8126 or 479-4682
(ANYTIME)

3 VICTORIA OFFICES
WE TRADE HOMES

LARRY M. BROOKS

OFFICE HOURS
ALL DAY SATURDAY
1634 SHELBOURNE
OPEN 9-9 AND
BLOCK BROS. REAL ESTATE

DON'T BE ELEVENTH
TO VIEW THIS
NEW HOME
Located on a quiet street in View Royal. Close to all conveniences. 3 bedroom, 1½ baths, fireplace, wall-to-wall carpeting throughout, 3 bedrooms, 1½ bathrooms, ensuite master bedroom. Excellent quality throughout. Priced at only $31,000.
Your Host: LARRY M. BROOKS
384-8126 or 479-4682
(Anytime)

OPEN HOUSES
1430 SEAWOOD TCE.
1454 SEAWOOD TCE.
SAT. 1-4 P.M.
Truly fine 3-yr-old home on quiet cul-de-sac. Extra large family room, 4 bdrms, 2 baths, 1½ baths, 1365 sq. ft. on main floor. Full basement with auto-matic oil heat. Carport and paved driveway. Landscaped lot with fruit trees. Asking $32,500.
1. CENTRAL SAANICH
419-7111
Royal Oak Centre
W. J. LINDSAY LTD.
Res.: 656-8681 Off.: 386-2961

3 NEW HOMES
X X X X X X X X X X
X
X
X
X
X
X
X
X X X X X X X X X X
Before it's too late, see this 3-bedroom home with large living room and fireplace, brilliant spacious kitchen with eating area, 4 pc. bathroom, master bedroom with 2 pc. ensuite, and other luxurious convenience. For further information call
LARRY M. BROOKS
384-8126 or 479-4682
(ANYTIME)

3 VICTORIA OFFICES
WE TRADE HOMES

LARRY M. BROOKS

OFFICE HOURS
ALL DAY SATURDAY
1634 SHELBOURNE
OPEN 9-9 AND
BLOCK BROS. REAL ESTATE

DON'T BE TWELFTH
TO VIEW THIS
NEW HOME
Located on a quiet street in View Royal. Close to all conveniences. 3 bedroom, 1½ baths, fireplace, wall-to-wall carpeting throughout, 3 bedrooms, 1½ bathrooms, ensuite master bedroom. Excellent quality throughout. Priced at only $31,000.
Your Host: LARRY M. BROOKS
384-8126 or 479-4682
(Anytime)

OPEN HOUSES
1430 SEAWOOD TCE.
1454 SEAWOOD TCE.
SAT. 1-4 P.M.
Truly fine 3-yr-old home on quiet cul-de-sac. Extra large family room, 4 bdrms, 2 baths, 1½ baths, 1365 sq. ft. on main floor. Full basement with auto-matic oil heat. Carport and paved driveway. Landscaped lot with fruit trees. Asking $32,500.
1. CENTRAL SAANICH
419-7111
Royal Oak Centre
W. J. LINDSAY LTD.
Res.: 656-8681 Off.: 386-2961

3 NEW HOMES
X X X X X X X X X X
X
X
X
X
X
X
X
X X X X X X X X X X
Before it's too late, see this 3-bedroom home with large living room and fireplace, brilliant spacious kitchen with eating area, 4 pc. bathroom, master bedroom with 2 pc. ensuite, and other luxurious convenience. For further information call
LARRY M. BROOKS
384-8126 or 479-4682
(ANYTIME)

3 VICTORIA OFFICES
WE TRADE HOMES

LARRY M. BROOKS

OFFICE HOURS
ALL DAY SATURDAY
1634 SHELBOURNE
OPEN 9-9 AND
BLOCK BROS. REAL ESTATE

DON'T BE LAST

250 HOUSES FOR SALE

BROADVIEW PROPERTIES
1039 Johnson St.
384-8001

OPEN HOUSE
10 MILE POINT
2780 TUDOR RD.
SAT., 1:30 to 4 P.M.
PRICE REDUCED TO $49,000
Beautiful well-appointed home finished with the most lavish materials and craftsmanship. 3 bedrooms, 3 bathrooms, sunken living room, ornamental ceiling, colonial fireplace. Bill Jensen, 384-8001.

OPEN HOUSE
3990 LOCARNO LANE
GORDON HEAD
SAT.: 1:30 TO 4:30
Situated near university. Post and Beam — 2 bedrooms and den — living room — kitchen and dining area — 4-pce. bathroom. Tastefully decorated. Panelling of walnut and teak finishes makes this a warm comfortable home with a superb land view. $41,500.
MRS. F. MAUGER
IN ATTENDANCE
384-8001 OR 598-5062

OPEN HOUSE
SAT. 1 - 4
3956 INTERBURBAN $20,500
3-bedroom, no-basement, 1350 sq. ft. stucco home plus 10x21 workshop; carport; large living and dining rooms; vanity bathrm. — U shaped driveway, fruit trees, electric kitchen; oil furnace; heavy wiring. To view call STAN SAGE, 384-4347.

OPEN HOUSE
1839 HAMPSHIRE
SAT. 1:30 - 4:30 P.M.
Less than a year old and loaded with charm, this versatile home can be either ideal for a large family needing 4 bedrooms and rumpus room — or if you need separate accommodation for your in-laws this is a perfect setup. Luxurious white shag carpeting on main level — beautiful cut stone fireplace — sundeck — downstairs is also carpeted, 2nd attractive fireplace — 2 full 4-pce. vanity baths plus 2-pce. en-suite up. Lovely treed lot with rear entrance to triple carport. A gem at $36,900. Quick possession possible — many extras to surprise you when you view with
JOYCE MILLER 384-8001

NEW TUDOR STYLE
JUST LISTED
SIDNEY
3 bedrooms, 2 full bathrooms, 2 fireplaces; O.H. Water heat; 1150 sq. ft.; 1 bedroom down and rec. room and room for 4th bedroom or kitchenette — could be lovely in-law suite. Large lot 72x120. Excellent terms at $28,900.
RON BLACK 384-8001 or 598-3156

SHELBOURNE PLAZA
NO-STEP HOMES
Both under $20,000. Each has 2 bedrooms — hardwood floors — large living rooms with fireplace. Just right for starters or retired. Quick possession. Call Joyce Miller, 384-8001 to view.

2 YEARS OLD
SPLIT LEVEL
Immaculate 3-bedroom home near Oak Bay, many features include wall-to-wall shag carpet. Please call now for more information and appointment to view. Asking $33,500.
F. MAUGER, 598-5062 OR 384-8001

NORTH OAK BAY
$46,500
Large family home in prestige area near University. Seven yrs. old with 12 rooms and every convenience for easy living. Call me for further information at 384-8001 or 598-5062, Mrs. F. Mauger.

SIDNEY, $27,250
1½-year-old, full-basement stucco 2-bedrms.; living room; dining room 4-pce. bathrm.; elec. kitchen with fan, plus 1 bedrm.; 3-pce. bath in basement; carport; spotless condition.
STAN SAGE, 384-8001

NEW EXCLUSIVES
1260 Sq. Ft. $25,875
A. CITY RANCHER
Open designed living area with partition walls and wrought iron planter dividers, fireplace-pitched ceiling. Thru-hall (cork tiled) 3 bedrooms-utility room off galley kitchen (lots of cupboards). Attached carport with storage room behind. 8% mortgage can be assumed.
To view call RAY SMITH, 384-8001.

B. CENTRAL GORGE (City)
4 bedroom home — $21,000. Redecorate stucco and siding home with extra large master bedroom; spacious living room features raised hearth fireplace and built-in bar. Fully fenced corner lot with productive fruit trees and good garden. Drive-in garage. Owners leaving Canada. To view call RAY SMITH, 384-8001.

C. SUPER CLEAN
Popular Esquimalt Location.
Spacious 2 bedroom stucco bungalow
—Finished family room
—Roses, shrubs, fruit trees
—Drive-in garage
Priced to sell at $23,900
RAY SMITH
384-8001 or 388-7755

D. DERBY—DONCASTER
Immaculate 9 year old 3 bedroom home featuring:
—Open wrought iron staircase to basement
—Large living room with roman brick fireplace
—"U" shaped kitchen with separate breakfast area
—Sundeck overlooks, large fully fenced back yard
—Drive in garage
—Rec. Room roughed in
Good value at $25,400
RAY SMITH
384-8001 or 388-6957

TOWN AND COUNTRY
$18,500
JUST LISTED—PRICED TO SELL
2-Bedroom stucco home — LR with fireplace — Sundeck — developed basement could be in-law suite. JESS McGRATH—PAULINE SIMKIN 384-8001

OAK BAY, $51,000
Quality-built home in Uplands. Many features to this very beautiful home — 4 bedrooms; 3 bathrooms; ornamental plaster ceilings in living, dining room. Basement area completely finished with fireplace and built-in bar. Existing mtge. of approx. $15,300 at 6¾% at $130.16 per mo. To view this home please call BILL JENSEN 384-8001 ANYTIME.

NEW TUDOR BUNGALOW
Located on a nice lot in Cowood, this 3-bedroom, full basement, 1½ bathroom home has wall-to-wall and nice entertainment rooms. At only $24,700, a real buy. To view call J. B. YOUNG, 658-8594 or 388-4124 Anytime.
PARK PACIFIC INVESTMENTS LTD.

250 HOUSES FOR SALE

WWW WWW
WWW WWW
WWW WW WWW
WWW WW WWW
WWW WWW
WHITTOME'S
"DOWNTOWN BRANCH"
706 FORT ST. 388-4271

OPEN OPEN
1348 FINLAYSON
SAT. 2-4 P.M.
A real gem, exceptionally fine retirement home. 2 bedrooms plus den. Living room, gleaming hardwood, fireplace, bright kitchen, all in top condition. $21,500. Ruth Lukaitis 477-5306, 388-4271.

OPEN HOUSE
SATURDAY 2-5 P.M.
5575 PARKER AVENUE
Simple elegance characterizes this well-designed ranch-style home. Set well back on its 185' waterfront lot it commands a superb sea and mountain view. High quality construction, spacious rooms, provision for every comfort, will delight the fastidious. Outdoor living is a joy on large sundeck, patio and wide lawns. At present 3-bedroom with emphasis on entertaining. The house could easily be adapted for a larger family, or two generation set up. If this is your price range let me show you this charming home. Asking $73,500.
ELEANOR SANDERSON
384-9610 388-4271

OFF CRESTVIEW
ABOVE CADBORO BAY
This spacious family home is located on a quiet street very close to university. Four bedrooms which could easily be increased to five. Extra large kitchen, entertainment size living room, adjoining dining room and lovely recreation room. A real pleasure to show. Asking $47,500.
TED RADWAY
388-4271 477-6176

RANCH-STYLE
QUIET STREET
HIGH CORDOVA BAY
Situated on a half-acre lot with views to east and west, this home has a spacious lay-out with 1660 sq. ft. on main floor that provides 3 BR, LR-DR, 3 BR's, family or TV room, utility room, 1½ bathrooms. Downstairs there is a rec room with brick fireplace, entrance hall of knotty pine, and space galore for further development. Plastered walls, immaculate condition, superior construction. $41,900. To view call Wilfred Davis 388-4271 or 658-5276.

REDUCED PRICE
MODERN SEAVIEW
HOME
Your chance to acquire a beautiful 3-bedroom home just five-years-old, that has 1650 sq. ft. main floor including 2 full bathrooms, plus a finished rec room with fireplace, den or office and utility room on ground floor level. Seaviews from both levels. This home is in immaculate condition, is carpeted on main floor with quality velvet plus in LR, DR and master BR. Located on a quiet crescent in Gordon Head. Low interest mortgage. Excellent value at new price of $56,900. Wilfred Davis 388-4271 or 658-5276.

JUST LISTED
3 BEDROOMS
BASEMENT—O.O.M.
$19,750—TERMS
Situated in Cook-Haultain area, this family accommodation home can be yours on very good terms. Comprises of good sized living room with fireplace, dining room, den, three bedrooms and cabinet electric kitchen. Full cement basement with Oil-O-Matic furnace and separate garage. For further information and to view please phone:
"ARMY" ARMSTRONG
388-4271 Res. 479-2855

FAIRFIELD
CLOSE TO SEA AND
SHOPS
Older character home with two large bedrooms on the main floor plus formal dining room, good LR with fireplace and bright kitchen. There is also room for a third bedroom upstairs as well as a full basement. Asking $19,800.
388-4271 RICK KINNIS 479-1836

EXCELLENT AREA
FOUR LEVEL SPLIT
This 1-year-old home with quality construction, has 3 large bedrooms, excellent sunken living room with stone fireplace, separate dining room, and large kitchen with eating area. The rec room is professionally finished. This spotless home overlooks the city lights. Full price $33,900 and good terms are available.
388-4217 RICK KINNIS 479-1836

DE LUXE DUPLEX
CLOSE-IN VIEWS
Set on rocky view property, this California style open beam duplex has for EACH SIDE 2,000 sq. ft. on 2 levels to provide 3 BR's, LR, DR, large kitchen, 2 full bathrooms, utility room, large 9¼ per cent mortgage. Firm price $50,000. To view call Wilfred Davis 388-4271 or 658-5276.

J. H. Whittome Co. Ltd.

B.C. LAND and
INSURANCE AGENCY
LTD.
Serving B.C. Since 1863
922 Government St. 388-5555

CITY
CLOSE IN
Only 2 - years - old in perfect condition, 3-bedrooms on main floor plus 2 downstairs. Well designed home, easy to maintain. Good size dining area. Only short distance to town. Close to schools etc. Vendor transferred — early possession.
ONLY $26,950
GEORGE PARSONS — 388-5555

LAKE HILL-QUADRA
IMMACULATE HOME
Guest-size living room and dining room, dream kitchen with lots of cupboard space. 3-bedrooms plus 2 in basement. Large rumpus room with fireplace. Convenient to schools, etc. See this one!
PRICE $26,500
GEORGE PARSONS — 388-5555

FLORENCE LAKE
WATERFRONT HOME
TWO LOTS
Ideal family home with 4 bedrooms, 2 bathrooms, large living room-family room overlooking picturesque lake. Part basement with new oil furnace. With a little extra refurbishing value could be greatly enhanced. Extra lot with approx. 80 ft. waterfrontage, has tremendous potential. Owner leaving town and must be sold. Priced at very reasonable figure.
Only $27,500
Call MR. HOPE or MR. PARSONS
388-5555

BRAND NEW
Exceptional view of city and golf course. A 3 bedroom 1209 sq. ft. home with W-W carpet throughout. Nicely appointed with stone fireplace, 1½ bathrooms, secluded patio and double carport. A distinctive home in Rockheights at $32,900. For further details on maximum financing call WALLY HELLIESEN 386-5555.

WHY PAY RENT?
By owner, Esquimalt, 2-bedroom, no-step bungalow with modern furnace, nice living room, kitchen and breakfast-utility room, with one thousand down, low interest monthly payments come to under $117 if you qualify for B.C. second mortgage. Build up your own equity in this and save rent. Call 385-4997.

$28,900 TO $29,900
We have new homes in Gordon Head on Serita Place, and also 10 lots in Central Saanich. Call us for your building needs. Seaboard Construction. 652-2578 or 478-5458.

NEW 2-BEDROOM HOME, FULL basement, sundeck and carport, 658-5129.

250 HOUSES FOR SALE

T CANADA PERMANENT T
R TRUST R
U CANADA PERMANENT U
S "WE TRADE HOMES" S
T T

OPEN HOUSE
FRIDAY AND SATURDAY
1:30-5:00 P.M.
3978 LEXINGTON (GORDON HEAD)
Brand new — Partial seaview. Approx. 2300 sq. ft. of elegance. W-W throughout, 20x16 LR, 11x11 DR, large kitchen, dishwasher, 3 large bedrooms, 2 fireplaces. Finished basement, large rec. room, den or 4th bedroom, games room. Landscaping included in price of $54,000. This must be moved. Please contact SID HASLAM, 386-1361 or 592-0900.

OPEN HOUSE
SATURDAY 1:30-4:30 P.M.
4116 HAWKES
This 3-room dream home has 2 bedrooms with large living room and separate dining room and sliding glass door to a spacious sundeck. Especially good development in basement. The extras are too numerous to mention. See this delightful home priced at $27,500. 386-1361, WM. SANDERS, 477-6802.

3358 BISCOE DRIVE, ROLSTON CRESCENT
Beautiful, large quality family home. 19x13 LR, 11x10 DR, 15x11 kitchen and nook, 3-pce. and 4-pce. bathroom. 3 or 4 large bedrooms. Landscaped and fenced. patio and wide lawns. Built in 1955 this 1 owner home of charm must be seen. Priced at $32,700. Call SID HASLAM 386-1361 or 592-0900.

SUPER CLEAN
NO STEP
Retirement or starter home in most immaculate condition. Living room with fireplace, 2 bedrooms and kitchen, utility room. Wall-to-wall carpeting over hardwood and plumbed for washer and dryer. Price $18,900. Call 386-1361, WILLIAM SANDERS, 477-6802.

RETIREMENT GEM
Or a good starter home. A nice 2-bedroom home and priced at only $14,500. with low, low monthly payments that beats renting. You must see this home. Call WM. SANDERS 386-1361 or 477-6802.

1038 McGREGOR
View property. Approx. 1450 sq. ft. The house with distinction and character located on large landscaped rocky terrain. 20x14 LR, 12x10 DR, large modern kitchen and nook, 2 large bedrooms down, 1 or 2 up, 4-pce. vanity. Private sun patio and 10x5 sundeck off LR. Must be moved. Owner transferred. Asking $31,500. Call SID HASLAM 386-1361 or 592-0900.

5X5 DUPLEX ESQUIMALT
Newly painted, 1-bedroom 20x12 LR, 15x12 kitchen, 4-pce. bathroom, ½ basement with own side entrance. Separate light and heat control. Built in 1956. Priced at $21,500. Call 386-1361, SID HASLAM 592-0900.

FAMILY CONVENIENCE
OAK BAY JUNCTION
Newly listed beauty has everything plus valuable potential as a holding property. 3 bedrooms, 2 bathrooms, den and family room. Lots of room for development in basement and attic. Double garage. 83x130 ft. apartment zoned corner lot. Full price only $34,000. Act quickly. 386-1361, HARRY WOOD 592-2647.

WARM AND INVITING
WALKING DISTANCE TO TOWN
The living and dining rooms in this spacious 3-bedroom home were designed for family living. Economical winter comfort is assured by a new hot water heating system. A completely self-contained in-law suite is possible on the main floor. Small lot with easy care garden. Wonderful value at $39,500. 386-1361, HARRY WOOD, 592-2647.

TOWN AND COUNTRY
$19,900
High lot in a quiet cul-de-sac within walking distance to Woolco Shopping Centre. Full basement with extra room and drive-in garage. Priced for a quick sale. All offers will be considered. MADGE HOLE 382-5369 or DON ROBBINS 592-7641 or 386-1361.

ESQUIMALT
3 BEDROOMS
Perfect family home, nice treed lot for children to play and space for trailer, boat, etc. Full basement with extra plumbing, close to schools, shops, bus and Queen of Peace Church. $26,200. MADGE HOLE, 382-5369 or DON ROBBINS 592-7641 or 386-1361.

RANCH TYPE
LANGFORD
Almost new three-bedroom home on quiet street. Excellent for a young family and convenient to schools and stores. This well-planned home has many smart features. $22,500 with terms. To view call J. M. COLLINGE 478-4141 or 386-1361.

NEW LISTING—GORGE AREA
Just recently renovated, immaculate, 2-bedroom bungalow. Full high basement, newly wired for washer and dryer. Lovely large lot with many fruit trees, ample space for boat and trailer. $20,500. Call now, F. BEAVER-JONES 386-1361.

RETIREMENT SPECIAL
Cosy bungalow on excellent lot with several fruit trees, will make an ideal retirement home. $17,000. Call 382-5981, F. BEAVER-JONES 386-1361.

SIDNEY-COURSER DRIVE
FAMILY SPACIOUSNESS
Immaculate 2 - yr. - old, custom-built home. Large entertainment-sized LR, 4 BRs, 2 up, 2 down, full-sized basement, rec. room, utility room, etc. Full price $29,500. Good financing. Call F. BEAVER-JONES 386-1361.

SIDNEY—$14,500
Very neat and cosy retirement or starter bungalow, beautiful lot. Close to everything. Call now F. BEAVER-JONES 386-1361.

TOWN AND COUNTRY
Excellent starter or retirement, 2-bedroom bungalow, full basement. Beautiful landscaped lot, with fruit trees, magnificent view of the Sooke Malahat hills. Close to shops, schools and transportation. Call F. BEAVER-JONES 386-1361.

BIDS INVITED
House and land at 215 Newcastle Avenue in the City of Nanaimo, British Columbia, more particularly described as Lot 11, Block 6, Old Newcastle Town of Section 1, Nanaimo District Plan 584.
This property is situated on a corner lot being on a waterfront road with an unrestricted view of Nanaimo harbor.
Bids are invited for the above property. Such bids should state clearly the full price offered and should be made in writing to the undersigned. The right to accept or refuse any or all bids remains mine.
Arrangements to view the property can be made by contacting the undersigned.
E. G. Woollard, C.A.,
Woollard, Martin and Co.,
Chartered Accountants,
441 Dunsmuir Street,
Nanaimo, B.C.
Telephone: 754-2368.

OPEN HOUSE
Sat., Sun., 2-4:30 p.m.
6311 Marie Meadows
(Off Tanner Road)
Private sale. Presently VLA. 4 bedrooms, 2 bathrooms, approximately 2500 sq. ft. Well proportioned living room, beautiful open fireplace. Large separate dining room, 32' rumpus room, bright billiard area. Enormous sundeck, 4-car carport, plus a cute dolls house.

DRIVE BY
820 Snowdrop
Quality of 2 or 3-bedroom, full basement, sundeck. Asking $24,900 with $2900 down. 479-5796.

3355 METCHOSIN RD.
OPEN DAILY
New split-level featuring floor-to-ceiling white rock fireplace, good quality shag carpeting throughout, triple plumbing, in nice location near schools, many extras, $31,500. D. BETTS LTD. 478-3726

CUSTOM BUILT
Home on your lot or ours at the most competitive and reasonable prices. Financing available. Trade-ins considered. Phone KASPI CONSTRUCTION CO. LTD., 386-6191.

250 HOUSES FOR SALE

2 VICTORIA OFFICES
WE TRADE HOMES
BLOCK BROS. REALTORS
1800 Blanshard, 386-3231

OPEN FRI. 1:30-4:30
2864 SEA POINT DRIVE
Tudor style, 1800 sq. ft. of living space, broadloom carpeting throughout, unique and appealing design with special quality features, 3 bedrooms, 2 vanity bathrooms, down area has 4th bedroom, games room and family room. Price is right too at $30,500. ETHEL HARVEY, 386-3231, 386-6472.

BETTER THAN NEW
Because owner bought new 6 months ago and just spent $1,500 on landscaping fencing and sundeck and now is transferred. Close to all schools, along side lovely Glen Lake, 3 bedrooms, 2 baths, full basement, 1104 sq. ft. nice treed lot, $26,900. JEFF CHALK, 386-3231, 477-8274.

CITY CONVENIENCE
COUNTRY ATMOSPHERE
Easy care, 3-bedroom bungalow on well maintained lot. Separate garage. City bus stops at front door. Property surrounded by large tracts of land with only one or two houses in the distance. Your nearest neighbour is the horse next door. Burnside-Helmecken. Try $3,000 down. Asking $18,500. BARRY BOWES, 386-3231, 477-8555.

NEED SPACE IN YOUR
L.R.? (14x20), D.R.? (10x12); ? B.R.s (12x13). See this spacious stucco home with soft springy W-W carpet amongst pleasant homes and trees. Even the garden is big and there's a greenhouse. D. B. TAYLOR, 598-4158.

FAIRFIELD $27,500
Older home in choice location. 4 or 5 bedrooms, living room, dining room, large modern kitchen with eating area. Full basement. Separate garage. A must see to appreciate. LEIGHTON NOBLE, 386-3231, 658-8968.

DUPLEX $29,900
Up and down duplex in good rental area. Very spacious and lots of accommodations. Presently renting at $150 and $115. Lower suite has been carefully renovated and has ultra modern kitchen, etc. Also a small one-bedroom, full basement house on the same lot included in the price and rents for $100 per month. MARY NOBLE, 658-8968, 386-3231.

TREAT YOURSELF
to country living when you take your pick here. Half hour from the city along paved road, a rustic 2-bedroom home on ½ acre of wooded seclusion for only $17,900 or a darling 3-room, 2-year-old home on 2.8 acres for $19,900. No financing to arrange, small down payment. TONI CANNON, 598-4631, 386-3231.

1 ACRE PLUS COTTAGE
In the country. A high view acre in the Highlands and near new 3-bedroom home. The home has all the modern conveniences, oil-o-matic heat, cement sealed crawl space, yet can be bought for only $20,500. MR. FRAN NEILL, 479-3946, 386-3231

IT MAKES SENSE
to look at this 2-bedroom home near Kiwanis Bay. It is a strong, snug home with a bushel of appeal. Ultra modern kitchen, vanity bathroom, full high basement, sundeck and a pleasant garden. On sewer of course. At $19,900 it is outstanding. J. J. WILLIAMS, 386-3231. Ask me about easy terms.

LANGFORD
A cosy 3-bedroom home, 3½ years old, no steps, all panelled inside, beautiful fireplace, expensive electric range included. Firm price $21,000. Good financing. Quick possession. FRED RAUCH, 383-5827, 386-3231.

MAYFAIR
REALTY
LTD.
3153 Douglas St. 386-2955
WOODWARD'S MAYFAIR CENTRE

OPEN HOUSES
PARKRIDGE
(2800 block Sooke Rd.)
FRI. AND SAT. 1:30-4 P.M.
Country living — treed lots. 3 bedrooms, full basements. A very nice place to live. Prices $24,200 to $25,900. FRED BERGMAN or GEORGE WALL in attendance. 386-2955.

OPEN HOUSE
2040 MELVILLE DR.
1-5 P.M. SATURDAY
Well landscaped large lot. Comfortable 3-bedroom home, 1½ bathrooms, nice kitchen, separate dining and living room with fireplace. Large sundeck, closed carport, 16x16 patio in garden. Priced at $22,900. Call 386-2955 anytime, ask for JOHN MOLYARD.

OPEN HOUSE
SAT. 1-5 P.M.
522 WARREN
(Off Carey)
Choose your own carpet colors and just move in! 3 bedrooms, full basement with driven-in garage, roughed-in rec. room. This is a dandy close-in home, on sewer, being offered at $24,900. R. FROST, 386-2955 or 383-4047.

HIGH AND MIGHTY
ONLY 2 YRS. OLD
ONLY 2 YEARS OLD
5 MINS. TO TOWN
Overlooking Esquimalt Harbor and a view of city lights. 3 BEDROOMS, in-line dining and living room with floor-to-ceiling rock fireplace. Much wall-to-wall carpeting. Full high ground level basement with 25x13 rec. room, floor-to-ceiling rock fireplace, separate utility room and nicely appointed ADDITIONAL BEDROOM. THIS HOME CANNOT BE DUPLICATED TODAY AT the asking price of $32,900. WE MUST SELL and will CONSIDER ALL OFFERS. Call LOU BLOOMFIELD, 386-2955 or 478-6475 for details.

"CORDOVA BAY RD."
Beautiful 2-bedroom home on an easy-care garden lot. Large living room with fireplace. Big bedrooms, separate utility area, all modern conveniences. Just what you have been looking for! Full price $22,900. R. FROST, 386-2955 or res. 383-4047.

COLWOOD
LARGE LOT
Handyman needed to complete renovations. Nearly ½ acre level lot 4 rooms, electric kitchen, oil furnace. Try your offer — asking $14,700. FRANK BOUSFIELD, 386-2955 or res. 479-1000.

Langford and Glen Lake
3 or 4-bedroom, living-dining room, kitchen, 2½ baths. Finished rumpus room. Storage room and laundry room. Over 1500 sq. ft. All on 1 floor, with electric heat and 2-car separate garage. Less than cost at $26,900 — $5,100 down.
3-bedroom, full basement. Oil-o-matic heat. New condition...$23,900 — $4,300 down.
3-bedroom modern, oil-o-matic heat, laundry. Attached storage. $18,700 — $1,200 down.
2 to 3-bedroom, separate dining room, oil-o-matic heat, wired washer-dryer, carport, $19,800. $2,600 down.
Call 478-2312

BEAUTIFUL BRAND NEW
HUCKER BUILT HOMES
Nearing completion near LAKE HILL SCHOOL.
Take your pick and choose your colours. Only $31,500 each. Exclusive with PEMBERTON, HOLMES LTD.
384-0126 MR. GREENE 385-0795
1002 Government St.

F. C. HULLY REAL ESTATE
620 View St.
Bus. 386-6552 Res. 592-3920

250 HOUSES FOR SALE

S. S. C.
SWINERTON,
STEWART CLARK, LTD.
1318 Blanshard Street,
385-2481

RENTAL SLIPS
SHOWING?
Fire your landlord with a low down payment and move into this 3-bedroom stucco home situated on almost one-third acre at 1050 Fairmouth — Just off Quadra. Recently redecorated throughout. It comprises 18x12 LR, bright and modern electric cabinet kitchen with dining space and utility, 3-pce. bath, part basement, attached garage. Owner transferred. Immediate possession.
PRICE $16,900
ED JUPP

CLOSE IN
TWO HOUSES
Must be sold together on one large lot. One with basement, H.W. heat on landscaping fencing and sundeck and now is transferred. Close to all schools, along side lovely Glen Lake, 3 bedrooms, 2 baths, full basement, 1104 sq. ft. nice treed lot, $26,900. JEFF CHALK, 386-3231, 477-8274.

ESQUIMALT
3 BEDROOMS
Situated on large lot on quiet, nice street. Lots of fruit trees. Modern in every way, with basement, OOM wired for electric range and dryer. Completely decorated and new floor. If this is your district, be sure to see this one at $16,500.
DOUG BOWEN 385-2481

NEAT AND SWEET
COMPACT AND COMPLETE
Just listed. A modernized bungalow, featuring two nice bedrooms and a cosy den, a cabinet kitchen with built in range and rotisseries a comfy living room. All on a quiet street surrounded by a picket fence, in the Jubilee area. Good terms for cash. Only $18,900.
KEN WALTERS 385-2481
(Anytime)
DICK OKKER 478-4501

SEE 1603 MORRISON
INSPECTION BY
APPOINTMENT
See this fine family home with oil-o-matic hot water heating, all good sized rooms in sound, clean condition. Full basement. Lots of possibilities here. Apartment zoned R-3 in the heart of future development. Adjoining properties available. Asking $26,750. Please call Mr. Custance, 385-2481.

METROPOLITAN
REALTY LTD.
386-3585

OPEN HOUSE
SAT 1:30 - 5
3080 ALBINA ST.
HIGH GORGE
DANDY FOUR-ROOM bungalow, near new wall-to-wall in the spacious living room. Family kitchen, recently remodelled, all new cabinets, etc. Two good size bedrooms, Pembroke bath, Daylight basement with 3rd bedroom, OOM heat, Drive-in garage. Trades, terms, mortgages, paper considered. Handy to stores, bus and schools. Full price $21,500. Mr. Drew, 386-3585, res. 592-0927.

OPEN HOUSE
1119 LANDS END ROAD
SAT.: 1-4:30
—UNIQUE LOFT DESIGN.
—3 BEDROOMS.
—LARGE LIVING-DINING RM.
—FLOOR-TO-CEILING FIREPLACE.
—W-W THROUGHOUT.
—FULL HIGH BASEMENT.
—PRICED AT $43,950.
COLIN MUNRO, 386-3585.

COLWOOD IN THE TREES
588 LANHOLM RD.
—3 BEDROOMS.
—2 BATHROOMS.
—LIVING-DINING, SUNDECK.
—W-W THROUGHOUT.
—BRAND NEW.
—$25,750.
Colin Munro or Vic Drew, 386-3585 or 592-0927

FAIRFIELD
OAK BAY BORDER
3-YR.-OLD TUDOR
5 BEDROOMS
3 BATHROOMS
$38,500
Spacious 3-year-old cathedral entrance tudor-style family home situated among fine homes in south Fairfield — Oak Bay border area. Featuring a spacious, charming living room with fireplace, dining room, functional kitchen, double sink, garburator, breakfast nook and large sundeck off. Three good size bedrooms, one with en-suite plumbing plus a 4-piece main bathroom. Lower area contains two extra large bedrooms with carpet, 13x19 family room with fireplace plus additional 3-piece bathroom, loads of extra unfinished area. O-O-Matic heat, double carport. Good 9% mortgage available on full price of $38,500. Call Don Munro 386-3585 or 477-1705.

OPEN
HOUSE
ENGINEERED HOMES
For good dollar value. More than 2,200 homes built in Western Canada for 1970.

UNIVERSITY AREA
8¼% NHA $25,000 mortgage.
Panoramic view of Mt. Douglas.
3 blocks to elementary school.
5 blocks to swimming pool.
No wires or unsightly poles.
Mediterranean exterior design.
Good quality shag carpets.
Superior cushion floor — kitchen.
1½ vanities and bath, shaver plug.
Up and down fireplaces.
Carport sundeck, paved driveway.
70x135 foot lot on paved street.
Legal costs, fire insurance incl.
Drive out Torquay Road, turn left at Long Acre.

OPEN 2 P.M. DAILY
Buy direct from Engineered Homes. Lou Salon, 383-2625, Kelly Nemeth, 477-4641 or 385-6211.

IF INTERESTED
in a brand new home I have four to show you — situated in quiet area in high Cordova Bay. Top quality construction and finished in excellent taste. Prices $35,500 and up. Possibly low down payment could handle. To view at your leisure please call
LEE FORBES — 385-1431
385-1431 anytime
Quadra Realty Ltd.

UNUSUAL $23,800
Hobbyists, musicians, artists (and hen-pecked husbands?) will appreciate the separate 680-square foot studio-guest house (with 13-foot teak bar, beamed ceilings, panelling) that comes with this cosy 2-bedroom 800-square foot, stucco bungalow with fireplace, W-W carpets and more easy-care panelling. Nice patio, 16' by 14' greenhouse; ample parking off back lane for two cars and a boat, central location. Exceptional versatility and comfort in this unusual property. Call owner at 383-3449. No agents, please.

TOP VALUE
$24,700 to $25,900 for a brand new deluxe 3-bedroom, 1½ bath home in Metchosin or Glen Lake areas. Some are ready to move into, others offer your choice of finishes. Excellent financing with low down payment possible. Call anytime, B. CHAMPION, 383-4124.
PARK PACIFIC
INVESTMENTS LTD.

250 HOUSES FOR SALE

ISLAND PACIFIC
REALTY LTD. 388-6231
3200 QUADRA ST.

OPEN HOUSE
SAT 2-4 P.M.
3208 BELLEVUE RD.
Come see this 3-bedroom plus den home on extra large lot, high on Peacock Hill. Panoramic views, three fireplaces, two bathrooms, extra bedroom and rumpus room down. Asking $34,950. For more particulars or for prior viewing phone 388-6231.
MRS. RESTALL

OPEN HOUSE
SAT. 1:30 to 4:30
2641 RAINVILLE RD.
Brand new and lovely, 4-bedroom home with large living room, dining room, floor-to-ceiling fireplace, 4-piece bath and 2-piece en suite. Wall-to-wall throughout. Situated on ½ an acre ideal for VLA. Priced to sell. In attendance
FREDDY STARKE
388-6231

OPEN HOUSE
SAT 1:30 - 4:30
ASKING $20,700
4157 Wilkinson Road (Corner of Ray Road). Hardwood floors, living room with fireplace, 11x8 dining room, 2 bedrooms plus one extra down, full basement, auto oil heat, corner lot, stucco exterior, good 7½% mortgage. Your host
LARRY QUAGLIOTTI
388-6231 or 479-6609

BEACH DRIVE
UNINTERRUPTED
SEA VIEW
Two storey older home old fashioned character style. Needs some updating. Asking $38,500 with terms.
IRENE DALZIEL
388-6231 or 384-8692

MT. TOLMIE
Asking $29,900. Three bedrooms, sunken living room, dining room, 12-year-old bungalow in beautiful shape, low interest rate, mortgage, full basement, situated in cul-de-sac, close to everything.
IRENE DALZIEL
388-6231 or 384-8692

OAK BAY—WILLOWS
Good family home within walking distance of all school levels, 3 bedrooms and den or 4 bedrooms, full basement with family room and extra bathroom, shallow lot $26,900.
MRS. PETERSON
388-6231 anytime

GORDON HEAD
$23,500
23-year-old stucco bungalow with two bedrooms on main floor, one extra in full basement, living room with oak floor and fireplace, dining room, large kitchen, large 4 piece vanity bath. Fruit trees. Good sized mortgage to assume.
IRENE DALZIEL
388-6231 or 384-8692

OAKLANDS SCHOOL AREA
5 BEDROOMS
$23,500
Large characrer home in absolutely immaculate shape throughout. Large living room and dining room with beamed ceilings, modern kitchen, completely decorated recently, extra toilet, full basement, automatic oil heat, loads of room for the growing family, nothing to do but move in and relax. Try your down payment. Brand new listing so call quickly.
BOB KEELING
388-6231 or 383-3860

RURAL AREA
Absolutely immaculate, solid stucco bungalow, 2 bedrooms on main floor plus one extra downstairs. Living room with fireplace and oak floors. Nice dining room, low down payment and reasonable monthly payments. New listing, asking $20,700 but open to offer. Quickly call
LARRY QUAGLIOTTI
388-6231 or 479-6609

ONE YEAR OLD
2 BEDROOMS
Asking $19,900, close to schools, stores and walking distance to town. Level lot, separate garage, living room has wall-to-wall shag and brick fireplace. Price no trouble for retirement or starter. Quickly call
BEN GREIG
388-6231 or 477-8241

JUBILEE AREA
$17,900
4 BEDROOMS
Older two-storey family home, requires some updating. Solid and well-built, full basement, could be really nice with some work and ideas. Low down payment. New listing so quickly call
IRENE DALZIEL
388-6231 or 384-8692

CEDAR HILL
GOLF COURSE
$2,000 DOWN
Cosy 2-bedroom bungalow, automatic oil heat, lovely level lot, separate garage, quiet area, $135 per month. Perfect starter or retirement. Asking $15,000.
LARRY QUAGLIOTTI
388-6231 or 479-6609

ESQUIMALT
2 BEDROOMS, $14,500
Close to Gorge Vale, good size living room, 50x100 lot, Auto. oil furnace, needs work but priced to make a profit. Good for handyman, starter or retirement, quickly call:
LARRY QUAGLIOTTI
388-6231 or 479-6609

C. G. HEISTERMAN AND CO. LTD.
1121 Blanshard St. 383-4161

OAK BAY
LANSDOWNE SLOPE
$34,500
Just placed on the market this attractive home has excellent views of the Olympic mountains. Large living-room and dining-room, 3 good bedrooms, double plumbing, rumpus room. Large lot with fruit trees. For appointment to view call Mr. Blannin, 383-4161; res. 598-2200.

FAIRFIELD
3 BEDROOMS, DEN
DOUBLE PLUMBING
$25,000
Older two storey home located near Beacon Hill Park. Main floor has LR with fireplace, large dining room, den with fireplace, large kitchen and 4-pc. bathroom. Upstairs 3 bedrooms and 3-pc. bathroom. Full basement. For appointment to view call Mr. Blannin, 383-4161, res. 598-2200.

ROCKLAND AVE.
3 BEDROOMS
TRIPLE PLUMBING
$38,500
14-year-old spacious bungalow. Large LR, DR, master BR has ensuite 3-pc. bath. Lower level has bright recreation room, plus 3-pc. bath. Full high basement. For appointment to view call Mr. Blannin, 383-4161, Res. 598-2200.

TUFFREY and MILLS
LIMITED
Real Estate and Insurance
1119 Blanshard St.
386-7737

BY OWNER, 2-BEDROOM HOME. Off Quadra. 2 finished rooms and 3-piece bath in full basement. Near schools, bus and stores. $20,000. 385-5645. No agents please.

250 HOUSES FOR SALE

CHARMAN PACIFIC
REALTY LTD.
608 Broughton St.
385-9745

OPEN HOUSE
OPEN HOUSE
SATURDAY, October 16th
1:30-4:30
2260 FORBES ST.
$23,900
VICTORIA'S BEST BUY
9 years young
DRASTICALLY REDUCED
3 BEDROOMS, LIVING ROOM WITH FIREPLACE, DINING ROOM, ULTRA MODERN, BRIGHT CAB. KITCHEN WITH EATING AREA. PROFESSIONALLY FINISHED RUMPUS ROOM, WORKSHOP, UTILITY ROOM, DRIVE-IN GARAGE, LIVING ROOM, DINING ROOM AND HALLS ALL HAVE NEW WALL-TO-WALL EXPENSIVE RUGS. FULLY LANDSCAPED WITH FRUIT TREES. IT'S A MUST SEE AND MUST SELL SO ACT QUICKLY ON THIS ONE. TRY YOUR DOWN PAYMENT. CALL
LEN LeDOUX
385-9765 or 477-2705

2 HOMES
FAIRFIELD
41 WELLINGTON AVENUE
CLOSE TO SEA AND BEACON HILL PARK. 3 MINUTES TO DOWNTOWN. 3 BEDROOMS, LARGE LIVING ROOM WITH FIREPLACE, SEPARATE FORMAL DINING ROOM, 9x10 RECEPTION HALL. UP-TO-DATE MODERN CAB. KITCHEN. FULL BASEMENT HOUSES RUMPUS ROOM, WORKSHOP AND UTILITY. NICE FRUIT TREES AND LANDSCAPED LOT
Asking only $26,900

1648 RICHARDSON ST.
3 BEDROOMS PLUS IN-LAW SUITE IN FULL HIGH BASEMENT. WALL-TO-WALL RUGS OVER HARDWOOD FLOORS IN LIVING ROOM, SEPARATE DINING ROOM AND HALLS. 70x175 FT. LOT, WITH AMPLE BLACKTOP PARKING FOR BOATS, CAMP

250 HOUSES FOR SALE

MARLIN AGENCIES LTD
598-4564

REDUCED TO $27,500.

REAL SECLUSION IN PRIME AREA

SITUATED ON ONE OF VICTORIA'S QUAINT LANES. STEP OUT OF YOUR FRENCH DOORS TO A SECLUDED PATIO AND BEAUTIFULLY LANDSCAPED GARDEN. LOT SIZE 75x183. SEE THIS NICELY DESIGNED 2 BEDROOM HOME, LIVING ROOM WITH F.P. DINING ROOM, TV ROOM, CAB. ELECT. KITCHEN, DRIVE-IN GARAGE. PHONE DON SMITH TO VIEW. RES. 477-6181.

253 COUNTRY HOMES AND PROPERTIES

COBBLE HILL,
TELEGRAPH ROAD AREA
Possible VLA, 1½-acre with community water supply, new 1320 sq. ft. 3-bedroom, ensuite plumbing in master bedroom. Attractive living room with W-W and fireplace, high ceiling basement, fully insulated, A-O heat, large carport. Well priced at $21,500.

ACREAGE
4-acres partly cleared and partly meadow. This well drained ground offers good pasture for horses. Water for domestic purposes will be available in the near future. Priced at $13,500 with terms if required. For details phone Howard Wingfield, 743-5525 or evenings 748-1031.

MALAHAT REALTY LTD.
BOX 40, MILL BAY, B.C.

OPEN HOUSE
Sat., Oct. 16, 1:30 p.m. to 4:30 p.m.
6769 CENTRAL SAANICH RD.

RURAL BEAUTY!
This delightful 3-bedroom home, built by Hugo Hucker, has bushels of appeal! Here is a full-basement home with sunny southern exposure on neatly landscaped lot. It would be a pleasure to show you through this lovely home.
$31,750
MRS. F. WEBB
656-1154 656-3589
Gordon Hulme Ltd., Sidney

Superb 2 bedroom home. Green kitchen. Sunken living room with fireplace. Carport. Exceptionally well landscaped on Whiffen Spit Rd. in Sooke. Newly-built. Owner transferred: $25,500 with $12,500 down. Douglas Hedges Ltd., phone 642-3111 or 642-3192.

4 ACRES, MKT. GARDEN
W. SAANICH RD.
Solid older-type home, completely modernized. Wall-to-wall in all rooms, floor-to-ceiling fireplace in 30'x13' living room. Cabinet elec. kitchen, auto. oil heat, 2 wells — irrigation system — small greenhouse — barn. Asking $45,000. Open to offers. Phone CLAY GINGRICH — 385-8771 (ANYTIME).
Brown Bros. Agencies
1125 Blanshard St.

BRENTWOOD PROPERTIES
Your brentwood Bay Realtors for Properties and Insurance
652-1141

¾-HORSE ACRE PLUS
A charming 9-roomed full-finished basement home on 3 levels with separate entrances. Excellent value at $29,900.
4572 Blenkinsop
Call Desmond Holmes Quickly
384-8126 or 478-1227
PEMBERTON, HOLMES LTD.

1. 10 ACRES rich market garden land on Oldfield. OFFERS?
2. 15 ACRES OR PART OF WITH large home on Veyaness. Part in logans, part in meadow. High lovely view property. For more details, call:
EVELYN PERSICKE
479-1667 383-3929
J. H. Whittome and Co. Ltd.
(Royal Oak)

BY OWNER. UNIQUE HOME ON 1½ acres of beautifully treed property. Large pan-abode living room with fireplace. One or two bedrooms, with wall to wall. Hot water heat, large partly covered sundeck and terrace. D.I. garage, good stable on concrete slab. Summer house and chicken house. No agents please. $29,500. C. to M. Phone 479-6945.

2 ACRE LOT
WITH COTTAGE
HUMPBACK AND SOOKE ROAD.
WELL TREED LOT. EXCELLENT POTENTIAL, $8,000.
G. H. Williscroft K. C. Robinson
388-5561
Boultbee, Sweet Realty
737 Fort Street

ACREAGE COBBLE HILL,
6½ acres offering cleared land, beautiful trees, seclusion. Phone:
ELSIE O'BRIEN
386-2911 592-0509
Shirley Philips Homefinders Ltd.

SIDNEY REALTY LTD.
656-3928
Real Estate — Insurance
Serving the Saanich Peninsula

256 WATERFRONT PROPERTIES

OPEN HOUSE
5575 PARKER AVE.
SATURDAY 2-4 p.m.
185' Waterfront, .85 acre, beautiful home. See my ad under main column.
ELEANOR SANDERSON
384-9610 388-4271
J. H. Whittome and Co. Ltd.

WHAT'S THE SCARCEST COMMODITY
In real Estate Today?
You're right — waterfront. Imagine a total of about 2800 feet awaiting an owner. 154 acres is the size of Cowichan Lake is the place; $145,000 is the price. Subdivision potential excellent. Call Bob Lindsay 386-2231. Block Bros. Realty.

LARGE WATERFRONT
129 acres with about a mile of waterfront, along with a large operating marina. Located about 12 miles from Victoria on sheltered waters. Terrific development potential at an asking price of only $400,000.
GRAE LANGSTON 386-8596
Island Pacific Realty Ltd.
388-5231

OUTSTANDINGLY BEAUTIFUL VIEWS
Across Juan de Fuca from this acre and a half of lovely property with private beach. Building restrictions say quality home only. $24,900 — terms. DESMOND HOLMES, 478-1227 or 384-8126.
PEMERTON, HOLMES LTD.

PRIVATE SALE
10 MILE POINT
More than one acre of beautiful waterfront property. Spacious older home with charm and character. Magnificent sea views, privacy and peace. Clear title, $89,500 firm. Possession at purchaser's convenience. Victoria Press, Box 143.

DOLPHIN BEACH ESTATES
MAGNIFICENT WATERFRONT AND VIEW LOTS
DOLPHIN AGENCIES LTD.
P.O. BOX 396, PARKSVILLE
PHONE 248-6156

WATERFRONT AND SEA-VIEW lots on Denman Island, $4,550 and up. Seaview Land Estates Ltd., 813 Fort, 382-7522, 477-6764.

PEARSON REALTY LTD.
PARKSVILLE, B.C.
Box 399, 248-6177

256 WATERFRONT PROPERTIES

PEMBERTON, HOLMES LTD.
384-8126

1. DEEP COVE
A most gracious contempo.ary styled eight room house on a treed lot overlooking Saanich inlet. This property faces southwest and has 150 feet of useable clean sand beachfront. All rooms of this delightful architect-designed home have expansive seaviews. The large secluded seaside patio has a barbecue and is accessible from the house via three sliding doors. Circumstances require an immediate sale of this fine property and it is being placed on the market at substantially below cost.
$77,500

2. SPOTLESS PANABODE
2½ bedrooms, on one of the most delightfully secluded Coves on the Saanich Peninsula. An excellent sandy pebbly beach and a good anchorage. All this on 9/10 of an acre, facing south near Sidney. Price $45,000 Financing may be arranged.

3. WATERFRONT—ARDMORE
Over 165 ft. on the water facing south on sheltered Cordova Bay. This handsome 1480 sq. ft. three bedroom, two bathroom post and beam house, is in a lovely setting and with 1½ acres of terraced lawns and beautiful trees including fruit. Ideal for family living as nearby are two golf courses and on the water is a sturdy private jetty and a good mooring. Large rec. room with fireplace in basement, plus two additional finished rooms.
$65,000

4. THETIS ISLAND
Sloping treed lot. Water and hydro on the road, and over 140 ft. of seafront. Sound value at $12,000 with terms.

J. P. BELL 656-4293
G. PERODEAU 656-4325
J. BOVEY 652-2324

1.74 ACRES, COLE BAY, QUIET, secluded setting off semi-private road. 266 ft. of beautiful beach. Asking $45,000. G. Devlin, 385-2722, 382-2760.

258 CONDOMINIUMS AND TOWNHOUSES

JACK MEARS
OAK BAY REALTY LTD.
2194 Oak Bay Ave.

OAK BAY
BEACH DRIVE
LUXURY SUITE
Top-floor suite in modern, well known Beach Dr. Apartment. Ground level entrance and elevator to suite, tastefully decorated and consisting of two large bedrooms, living and dining room, all fitted with wall-to-wall carpets. Beach Drive suites are in short supply and this offering merits your serious attention. Priced at $34,000. JACK MEARS 598-3321.

OAK BAY
WATERFRONT APARTMENT
Top-floor suite, carpeted throughout and in prime decorative repair, offering spectacular waterviews from every window. Two large bedrooms. Large living room. Kitchen with window and breakfast nook. Low upkeep and separate accommodation in building available for guests. Full price $34,500. JACK MEARS, 598-3321.

CAST AWAY
DULL CARES
AND LIVE IN
THE BEST
ONE BEDROOM
CONDOMINIUMS IN TOWN
BEST LOCATION
BEST SETTING
BEST VALUE
Just a few remaining suites priced from $15,300. Wall-to-wall carpets throughout. Laundry on every floor. Nearly 1 acre of garden. Low monthly assessments. Oak Bay Towers. Close to waterfront. Village, transport, theatre. Homes accepted in trade. Obviously terrific value. See today. G. BENARD, 598-3321.

OPEN HOUSE
920 Scotia Street
North of Mayfair Shopping Centre
Friday, Saturday 3-5 p.m.
You are invited to view this very attractive 4 unit building each consisting of 3 bedrooms, 1½ bathroom, plenty of storage area, spacious living room, dining room and kitchen, utility area adjacent to the kitchen. The units are tastefully decorated. Also each unit has its own large lawn and patio area. Full price $18,650 with only $1000 down if you qualify for the New Home Grant. George Stricker in attendance. Quadra Realty Ltd., 385-1431 anytime.

BAYSHORE VILLA
ON THE SEA
This is your last chance to own your own seafront home in the one condominium that has set a standard for high quality condominiums in Victoria. There is only one suite left — 2 bedrooms and den. There are too many features to list here. Sufficient to say this home is completely self-contained, 1415 square feet, and completely private. Look forward to luxurious, carefree living at (on terms) $38,900. Call today. L. E. KIRK, 386-2945 anytime. P.S. You can trade-in your present property.
Mayfair Realty.

SEAFRONT SUITES
360 DALLAS
OPEN TODAY 2-4

PRESTIGE SEAFRONT SUITES
1-2-3 BEDROOMS. PRICES FROM $18,000 - $45,000 TRADE — YOUR — HOME EXCLUSIVE AGENTS WHYTE AND GOWER-OAK BAY PROPERTIES LTD. CALL 592-7107 ANYTIME 2227 OAK BAY AVENUE.

DALLAS PLACE
Spacious waterfront suites with fireplaces in concrete building. Explorer Developments, 382-4218, 386-0471.

263 GARAGES FOR SALE, RENT OR WANTED

GARAGE FOR RENT. 383-9394, after 5 p.m.

265 HOUSES WANTED TO BUY

HAVE HORSES—NEED LAND
2 or 3-bedroom home on 1-5 acres. Home condition not important. Some trees and rock outcroppings. My clients have horses to keep and need a place quickly. Up to $40,000 good down. Call WILF DAVIES, 479-4398. Island Pacific Realty.

SINGLE ENGLISH LADY WOULD like a small home on the waterfront within commuting distance to Victoria. A fireplace and good garden soil important. Please call Mr. Stothers 386-1341 or 656-5285 — Boultbee Sweet Realty, Hillside Shopping Centre.

CLIENT REQUIRES 3-BEDROOM, modern home with basement in good residential area. Cash to mortgage — full price $25,000 to $29,000. Call Herb Hodgson 384-7128. Res. 382-3635. Douglas Hawkes Ltd.

investor client wishes to buy a number of FURNISHED or UNFURNISHED homes in the Victoria area. Call R. SHERWOOD, 386-7621. BOORMAN INVESTMENT CO. LTD., 1111 Government Street.

3 OR 4-BEDROOM HOME, older in Oak Bay, High Quadra, Lansdowne slopes or Cordova sea view. $30-$35,000 cash. No agents please. All replies treated in strict confidence. Immediate response. Victoria Press Box 226.

CASH CLIENTS
will pay all cash or cash to mortgage for your 2 or 3-bedroom home with basement if possible. Call Victor Wong 385-2458 or 479-6569, Byron Price and Associates Ltd.

I WILL BUY YOUR 3 OR 4-bedroom home immediately for cash if it's suitable for rental purposes. For fast action call my agent J. ROGERS at BLOCK BROS. REALTY anytime. 386-3231.

WANTED, SMALL HOME UP to $21,000 cash for young couple. Can repair. Call Lloyd Ellis 658-8223, Island Homes Ltd. 386-7545.

WANTED NOW
2-3 bedroom home. Nice area. Cash available. No agents. 592-3043.

PRIVATE, FOR CASH, 2 OR 3-bedroom house with basement. Near new, close in. Reasonable price. No agents. Phone 652-3087.

265 HOUSES WANTED TO BUY

TWO PRAIRIE COUPLES
WANTED IMMEDIATELY FOR THESE PEOPLE WHO HAVE JUST ARRIVED IN TOWN — NEWER OR OLDER 2 OR 3 BEDROOM HOMES. THEY'RE LIVING IN AN AUTO COURT AND MUST LOCATE QUICKLY. CALL NOW FOR IMMEDIATE INSPECTION. JOHN JAMES, WESTERN HOMES LTD., PH. 382-2157 24 HRS.

CASH IMMEDIATELY FOR YOUR HOME WITH POSSESSION NOW OR AT A LATER DATE TO SUIT YOU. BOB GIBSON, 658-5153 OR 385-9741, J. A. HENDERSON REALTY LTD.

URGENTLY REQUIRED IN ESQUIMALT
2, 3, 4-bedroom homes — old, newer or new. Many clients desire this popular area. Please call 386-2958, ask for ROMA NICOLL. We can cash you out or arrange good sound financing or let you carry the balance as a top investment. Mayfair Realty Ltd.

PLEASE LET ME KNOW IF your home is under $25,000, near water in districts like Fairfield, Oak Bay, especially Saxe Point. This is for retirement home and payment is CASH. Private listings and exclusive listings mostly desired. Please do call. Thanks.
AMMY COHEN 386-2911
Shirley Philips Homefinders Ltd.

LARGE OLDER HOME WITH character, area not too important, prefer close to schools. BETTY SILVER 386-1341. 3 or 3-bedroom country type home on large lot or small acreage. Very anxious purchasers. KAY GOODER 386-1341, Boultbee, Sweet Realty, Hillside Shopping Centre.

WANTED IMMEDIATELY 3-bedroom, no basement home. Must have garage or carport and be plumbed for washer and dryer. Cash or cash to mortgage up to $25,000. Call Marj. Napper 386-1341 or 592-9554. Boultbee, Sweet Realty, Hillside Shopping Centre.

GUARANTEED
If suitable for rental or fix up for resale my client will buy for cash to you, not list $28,000.
IRENE DALZIEL
Island Pacific Realty, 388-6231.

URGENTLY NEEDED FOR CASH client, 2 or 3-bedrm home from $25-$25,000. Close to transportation. Mrs. Johnston or Mrs. Wallace 386-7721 — 477-8403.
Investors Syndicate Realty Limited

WANTED — 3-BEDROOM HOME up to $24,000 maximum $4000 to $8000 down. Call LARRY GUAGLIOTTI 386-6231 or 479-6609, Island Pacific Realty.

WANTED: 3-BEDROOM HOUSE up to $7,000 down. Give details to Victoria Press, Box 220.

PRIVATE PARTY WISHES OLD-er home, any shape, $10,000 to $15,000 cash. No agents. 479-2209.

NEW 2 OR 3-BEDROOM. FOR Dec. 1. No down payment except B.C. second. 477-8439, after six.

268 LISTINGS WANTED

TROUBLES
Want to sell your house?
—Been trying it yourself!
—Lookers making you mad!
—Don't know how to advertise!
—Can't arrange financing!
—Relax
and call
J. L. MILLS
Phone 385-3411 Res. 477-5938
Ker and Stephenson Ltd.
680 Broughton St.

HOUSES WANTED IN ALL areas. Prompt inspection. Business like action. A. KLENMAN, 382-9771, Town and Country Realty Ltd., 382-7276.

271 LOTS FOR SALE

50'X140' LIGHT INDUSTRY LOT with rentable home on 1000 North Park St. $27,900. Good for trailer sales, boat sales, truck storage and so forth. One of the best locations in Victoria for small light industry and commercial enterprises. Phone J. Ellema at 383-7135.
Ellema Realty Ltd., 1802 Cook St.

GET A LOT
WHILST YOU'RE YOUNG
Over 1200 sq. ft. of beautiful seaview on a quiet cul-de-sac near Sidney. Asking $15,000 — Terms arranged.
JOE RICKARD
BROWN BROS. AGENCIES
385-5771

MILL BAY VIEW LOTS
New subdivision, 9 lots, 3 VLA size just a few minutes walk to beach. Easy terms, 20% down, $60 per month. All offers considered. Hydro and water available. J. COCKRILL, 386-3231 385-4230. Block Bros. Realty Ltd.

METCHOSIN
2-3 ACRE LOTS
Some with sea view and mountain view, some with stream frontage. City water available. Suitable for V.L.A. Seabrook Estates, phone 384-8049.

COLWOOD
½ Acre, $7,500
NORTH SAANICH — 2 Acres — $7,900 and 1.33 Acre corner lot — $9,800. Call Bruce McIlroy, 384-8001.
Broadview Properties Ltd.

WHERE ELSE
Can you buy NINETY THOUSAND SQUARE FEET of beautiful private view land for $5,750? Metchosin only, call — 478-1227, DESMOND HOLMES, 384-8126.
PEMBERTON, HOLMES LTD.

½ ACRE—SEAVIEW
Level and lightly treed. Public water and power. Close to schools. About 100 yards from good beach on Sooke Basin. $5,000 — terms. F. SHERWOOD, 386-7521. BOORMAN INVESTMENT CO. LTD., 1111 Government Street.

50'x124' SEWERED LOT $6,500. Sewer, paved road, storm drain, water paid for (not local improvement). Located in Sidney. Builders terms. "Army" Armstrong, J. H. Whittome and Co. Ltd., 386-4771 Res. 479-2855.

2 ACRE LOTS OR SMALLER
Priced from $4500 and up. Terms available. Glencoe area. For more information call
LAWRENCE SCOTT
478-1720 Res. 478-1640
Rex Hughes Agencies

BEACON HILL PARK
Approx. 39,150 sq feet of prime property fronting on three streets. MRS. MARILYN SECORD 386-7521 or 592-3134. BOORMAN INVESTMENT CO. LTD. 1111 Government Street.

2 ACRE BUILDING LOT IN METchosin. All treed and basically level. Driveway and building site cleared. City water and hydro. $10,700. Call Frank Allen of Rex Hughes Agencies, 478-1729 or res. 478-4807.

PRIVATE SALE $7,000
View lot approximately 160x70, all cleared. Basement dug and driveway graveled, water and hydro available. Beachcomber near Parksville Phone 752-9436.

2 LOTS IN OAK BAY
University area. Between 2025 and 2035 Cedar Hill Cross Rd.
$12,900 and $13,400 Terms
Afternoons 477-6568 Eves. 592-3162
Builders and Developers

SHAWNIGAN LAKE
3-acre lot, $300 down. Full price $4,500. Across the road from the lake. View of lake on building site. 598-2581 for appointment.

LANGFORD
EXCELLENT RESIDENTIAL LOT, PERC TESTED. ¾ ACRE $7,900.
MARLIN AGENCIES LTD.
598-4564

BEAUTIFUL RESIDENTIAL LOT (70'x120) on Benhomer Rd. Try your offer. 383-4141, Will Sheppard. Anytime, City Trust.

HIGH CORDOVA BAY. PANoramic view lot. Owner, 592-9323 evenings.

BUY LOT GET HOUSE FREE. First reasonable cash offer takes. Located in Saanich. 652-2764.

1.4 ACRES CLEARED LEVEL lot on city water. Perc tested. Langford area. 477-6713.

HIGH TATTERSAL
Sewered building lot, 52'x125' on quiet lane. $9000. 598-1869.

FULLY SERVICED 80X186 LOT on Montford Crescent. Phone 598-5314.

TWO 1½-ACRE LOTS IN CENtral Saanich. 652-2591.

SMALL SEWERED CITY LOT, quiet area. $5750. 386-8546.

271 LOTS FOR SALE

DUNCAN
43 fully serviced building lots. Excellent location close to schools, transportation, shopping.
G. H. Williscroft
K. C. Robinson
388-5561
BOULTBEE, SWEET REALTY LTD.
737 Fort Street

ONE ONLY
6-10th of an acre of waterfront property in the lovely Gordon Head area of Shorewell. Beautiful waterfront with sheltered bay, treed and very private.
For additional information call
JOHN F. COLWELL,
384-8126 592-9828
PEMBERTON, HOLMES LTD.
1002 Government St.

SIDNEY LOTS
Duplex lot 80x140, in most desirable dwelling area, close to Roberts Bay. Asking $11,000.
Building lot, 65x120, fully landscaped, a bargain at $5,600.
Half-acre waterfront on Satellite Channel. Asking $17,600.
Half-acre sea view lots, $8,500-$9,000.
Capital Region Agencies Ltd.
3481 Beacon Ave., 656-3931
Mr. McConnan, 656-3641

PRIME TREED SEWERED LOTS off MacKenzie on the top best part of Oakwinds Street. Fully serviced with fully paid, paved road, curb, gutter, water main, drain, 1-3 of underground wiring. Neighboring homes $38,000 to $42,000. Our lots from $6,500 up. Area 8,400 square feet up. We urge you to see us for a reasonably priced custom built home.
KASAPI CONSTRUCTION
538 Dunsmuir Road Phone 386-6191
A. A. KASAPI 592-6081

JUST OUT OF SAANICH ON DURRANCE
ONE ACRE woods with building site cleared — hydro, telephone, small buildings. See this and make an offer on this prov. fer-rifery land — minutes away from town. EVELYN PERSICKE, 479-1667 or Res. 383-3929. J. H. Whittome and Co. Ltd. (Royal Oak).

OVERLOOKING PORTAGE INLET
50x161 building lot in area of newer homes. Full price $8,200. FREDDY STARKE, 388-6231. Island Pacific Realty.

BY OWNER. TWO DESIRABLE building lots. Approximately 10,000 sq. ft. each. Cordova Bay ridge. Sea view, black top, perc-tested. $10,500 and $11,500. 383-7157 and 592-3550.

SOOKE — 2 ACRES — $750 down — take over balance of $4,400 at $44 per month. Apply J. Fraser, 2 — Wells O'Weary Trailer Lodge.

273 PROPERTY FOR SALE

METCHOSIN DISTRICT
2-acre lots — $6,500 and up
REX HUGHES AGENCIES LIMITED
478-1729

PROPERTY FOR SALE. Inquire 1096 Shaw Avenue or 478-6273.

½ ACRE LOT, CLEARED, ALL facilities. $4,200. Throup Lane, Sooke. 642-3145.

274 PROPERTY WANTED

WANTED—DUPLEX LOT
LANGFORD AREA
We have a client that requires a site to move a duplex onto. The lot must be 76 feet wide and fairly flat. If you have a lot that is suitable please contact:
C. ANDREWS OR
BEV HIGHTON
AT 385-7761
D. F. HANLEY AGENCIES LTD.

WANTED NOW WANTED
$7500 CASH $7500
For perc. tested OK or sewered lot. Not beyond Central Saanich. Prefer quiet side street around Tanner Rd. or any area of newer homes. List now. JOHN RUSSELL, 386-2955 or res. 592-2248, Mayfair Realty Ltd.

WANTED ON SAANICH PENINSULA
If you have 1-5 acres with an older home or farmhouse and are considering a move would you please call me at 386-6231. I am having great difficulty in finding the right property for several different parties. LIZA CHESSHIRE. Island Pacific Realty.

CASH — TOP PRICES
FOR SUBDIVISION LAND OR APARTMENT SITES.
PARK PACIFIC APTS.
386-5491

VICKERY AND SONS LTD.
LOTS OR ACREAGE IN ANY AREA
592-6149 592-6628

CASH FOR BUILDING LOTS ON sewer. Phone 386-6191.

280 ACREAGE FOR SALE AND WANTED

VIEW ACREAGE
10.74 acres. Old W. Saanich Rd. $59,000. D.P. $12,000, bal. 9% 5-year term, 25-year Am. $140.76 p.m. Will consider int. only over 5 years.

WATERFRONT
1.6 acres, 140 ft. on water. Lovely Curteis Pt. $35,000 and worth it. Call Ken Harvey, 656-2397 or 656-1154 (24 hours)
Gordon Hulme Ltd., Sidney

10.8 ACRES
NORTH SAANICH
EXPERIMENTAL
FARM AREA
Treed and secluded, sloping with views. Large family home, small cottage, small barns and various outbuildings. $69,500.
BRENT D. EWING
658-3661
BAYSHORE REALTY LTD.
913 Fort St. 386-6424

TO HAVE AND TO HOLD
Just what you've been looking for! To live in now and to build a new home later. This 2-bedroom home with living room, dining rm and kitchen is situated on 2 acres in Metchosin. Near to school and shopping. Only $15,900 with good financing.
Dorothie Zerkee 385-7297
Louise Wiltermuth 477-6307
Block Bros. 477-1841

SOOKE
A beautiful property—all useable land consisting of 20.9 acres at the low, low price of $900 per acre. This property is an extremely good buy — so hurry and don't miss it if you could not be it. Call Lillian Hendy, 479-1447 J. H. Whittome and Co. Ltd. (Royal Oak).

LANGFORD
11 ACRES
Good farm land or holding property. Roads on two sides. Was on market at $45,000 cash, now only $33,000 with terms. Act fast on this. FRED BERGMAN, 386-2955, Mayfair Realty Ltd.

MAYFAIR NEEDS LAND
To keep pace with our new homes building program we need acreage with subdivision possibilities. NOW. If you own such a parcel, from 2 to 25 acres, please call JIM ALLAN, 386-2955, Mayfair Realty Ltd.

500 ACRES
Beautiful treed and meadowland by the lake, close to Duncan and Maple Bay, at $600 per acre, $300,000 full price. 105 acres, ¼ mile on river, $100,000. Peter Brown, A. E. Haynes Ltd., 739 Fort St., 386-3271 or 658-8168.

WANTED — METCHOSIN
2 acre minimum secluded, treed, building site with view.
A. M. CHANDLER, 386-4294
D. F. Hanley Agencies Ltd.
3021 Shakespeare Street

HIGHLANDS
(Acre building lot) 4.7 miles off Burnside Rd. 330 ft. of road frontage. Excellent wooded area. Easy access. $3900. Call F. BEAVER-JONES or K. DICKSON, 386-1341, Canada Permanent Trust.

CASH
For property in the Greater Victoria area including Colwood and Metchosin.
KASAPI CONSTRUCTION CO. LTD., 386-6191

WANTED — UP TO 15 ACRES with or without house within 20 miles of Victoria. Requirement is for horses, not future sub-division. Principals only. Phone 652-2593.

ACREAGE WANTED, PRIVATE
479-6029

280 ACREAGE FOR SALE AND WANTED

UNRESTRICTED
1.7 ACRES
17 miles from Victoria, this property borders 2 roads, Sooke Hwy. and Polymede divided into 2 lots. .5 of an acre and 1.2 acres. Can be purchased as one or separate. Nicely treed and level. Develop what you want, when you want. BILL NEAL, 386-1341 or 592-6452 — BOULTBEE, SWEET REALTY, Hillside Shopping Centre.

ACREAGE IN
CENTRAL SAANICH
24 Acres offering private living for your family today and investment for the future. This well treed land has several magnificent building sites with water views stretching for miles and future subdivision possibilities. Just 20 minutes to Victoria and 3 minutes to school. Very well priced at $24,900.
J. BONAR LAW 384-8126
PEMBERTON, HOLMES LTD.

74 ACRES ON THE OLD HIGHWAY
Between Duncan and Lake Cowichan. Gently sloping and well treed, could be developed as a farm or held as an investment. Can be bought as a whole or as parcels ranging from 10 acres to 43 acres. Priced at $625 per acre.
BILL SIDHU 385-4231
RITHET AGENCIES LIMITED

PROSPECT LAKE AREA
Meadowbrooks Road. 10 acre parcels. Terrific holding property, or hobby farm. Open to offers. MARGARET WILSON 386-3231. Block Bros. Realty Ltd.

ACREAGE FOR SALE?
Large or small, with or without home building lots, etc. Call GEORGE CHAN, the specialist in Land. 386-2955. Mayfair Realty Ltd.

METCHOSIN, 3 ACRES, SECLUDed wooded lot. $6900 terms. 478-5903.

285 UP-ISLAND PROPERTIES

SEA VIEW
QUALICUM VILLAGE
Only $13,500 full price will buy you this 3-bedroom, reconditioned bungalow only one block from shopping. Sea view, automatic oil heat, separate dining area and garage are few of the features. Immediate occupancy.
ROSS HARVEY (eves. 248-6968).

HOME AND 1½ ACRES
$17,900
Attractive 3-bedroom home in an arbutus setting. W to W carpeting, L.R. drapes and range included. Immediate occupancy.
ROSS HARVEY (eves. 248-6968).

15.5 ACRES
Only minutes from Parksville, beautiful parklike property, level, nicely treed, some cleared, excellent wells in area. Easy terms at only $12,500. You must see this! ROSS HARVEY (eves. 248-6968).

DOLPHIN AGENCIES LTD.
248-6156 or BOX 396
PARKSVILLE, B.C.

QUALICUM BEACH
WATERFRONT
Relax and have fun beside the tumbling surf of Qualicum, from this desirable summer or year-round retreat. Fully modern, small decor. 4 years old. Large stone fireplace. Elec. heat. Spacious rustic living room. Plank floor. Well-appointed kitchen, adjacent to serving bar. One bedroom, 1 sets plumbing. Sliding doors to brick patio. Sea wall. 75-ft.-wide lot. Price to include patio furn., colored range and refrig., dishwasher, drapes. Complete for $35,000. Some terms. Call Ward Hollands,
H. C. GOOD LTD.
QUALICUM BEACH
752-9342 or eves. 752-6224

CHEMAINUS
2961 ARBUTUS ST.
This lovely, full bsmt., home is situated on 2 lots, each 60x120. 2-car garage, 2 bdrms. and 2-pce. bath finished in bsmt. Asking $16,900. Call:
JULIE MANNESS
386-2911 478-5220
Shirley Philips Homefinders Ltd.

LOG CABIN HOME. 600 SQUARE FT. 2 bedrooms, bathroom, kitchen, living room, inside fireplace. On approx. 3 acres. Hydro, phone and year around well. On Ucluelet Inlet. 10 minutes from Long Beach, access by paved road, boat or aeroplane. Ucluelet village 5 minutes away. $25,800 or will trade for equal real estate in Victoria area. 479-3991.

COBBLE HILL
FAIRFIELD RD.
2 acres $16,500. Dandy 3-bedroom home. Ideal starter. Low down payment. MARGARET WILSON 386-3231. Block Bros. Realty Ltd.

BY OWNER
8 Acres in Cowichan Station area, $16,000 cash. Phone 746-6344.

290 FARMS FOR SALE and WANTED

OVER 4 ACRES
If you want country living in the heart of a recreation area, then this could be for you. A well built 2-bedroom home with full basement, large shed and complete line of farm equipment. Could be a hobby or a business. Asking price $35,000 with good terms. B. SIMONS 386-1341, BOULTBEE, SWEET REALTY, Hillside Shopping Centre.

FARM WITH REVENUE
CENTRAL SAANICH
6½ acre sloping farmland with modern duplex renting for $310 per month; plus 5-bedroom home with huge family room, 30'x50' greenhouse plumbed for hot water. Plus a 36'x12' barn with concrete floor. Asking $75,000 with very easy terms. MADGE HOLE 382-5369 or DON ROBBINS 592-7647 or 386-1361. Canada Permanent Trust.

BUY

SELL

TRADE

through

CLASSIFIED

"The major market for

many mini items."

YOUR DREAM HOME

May be before

your very eyes

— in —

TODAY'S CLASSIFIED!

DIAL 386-2121

8 a.m. - 8 p.m.

Monday through Saturday

293 GULF ISLANDS PROPERTIES

SALT SPRING
LANDS LTD.
Choice wooded lots close to lovely beach.
Priced from $3,950
with excellent terms
High on a hilltop, panoramic view of the Gulf. Easy access, driveway in and serviced with water and power. This 6-10 acre is one of our best.
Priced to sell at $10,500
Call Collect DICK POOLE
Eves. 537-2643 Days 537-5515

Completely renovated and redecorated 2-bedroom home. Rustic fireplace, W-to-W., new cabinets, on ½ acre with fruit trees.
Only $21,500
5 acres, 600' road frontage, serviced.
$8,500 with good terms
Call Collect BOB TARA
Eves. 653-4435 Days 537-5515

GALIANO ISLAND
At Spanish Hills — 1 1-3 acres on an Arbutus ridge, with beautiful view, on water system, driveway in, beach access and boat ramp nearby.
$6,500 on terms
Near the village, almost an acre of unspoiled woodland, moss and big trees, perfect hide-away within walking distance of the ferry.
ONLY $7,000
Call Collect JEAN LOCKWOOD
Eves. 539-2442 Days 539-2250

HORNBY ISLAND
325' of waterfront with fine beach on little Irskine Bay — A large home of 4 bedrooms, 2 large family rooms, all view windows, property of 12½ level acres, small barn, good workshop and drilled well. You should see this south facing property — its beautiful!
W.F. Lots from $6,400 with terms

DENMAN ISLAND
76 acres of fine farm land, wonderful view with 1000' of beautiful beach. House, barn and orchard — $120,000.
Call Collect COLIN F. MOUAT
Hornby Island
Days and Eves. 335-2475
If no answer call collect, 537-5515
Salt Spring Lands Ltd.
537-5515
Box 69, Ganges, B.C.

GABRIOLA ISLAND
½ ACRE, POTENTIAL COMMERCIAL CORNER LOT, $4,000.
MARLIN AGENCIES LTD. 598-4564.

DEPARTMENT OF INDIAN AFFAIRS AND NORTHERN DEVELOPMENT
NATIONAL AND HISTORIC PARKS BRANCH
TWO-STAGE TENDER CALL
CONTRACT No. 71-146
CATERING AND HOUSEKEEPING SERVICES FOR ESTABLISHED CAMPS, VARIOUS WESTERN NATIONAL PARKS, DURING THE YEARS 1972, 1973 AND 1974

Tenders will be received in early 1972 on a date to be determined. Site inspections of all sites must be made during the period October 18, 1971, to November 30, 1971.

Specifications can be:
Obtained from Contract Administrator, Room 1206, 400 Laurier Avenue West, Ottawa, Ontario, K1A 0H4 (telephone Area Code 613 No. 992-5234), or Contract Administrator, National and Historic Parks Branch, Western Region, 131 Customs Building, Calgary 2, Alberta.

Lowest or any tender not necessarily accepted.

John I. Nicol,
Director.
Ottawa, Ontario, 1971.

NOTICE TO CREDITORS AND OTHERS
CHARLES HAVELOCK GREENE, DECEASED

NOTICE IS HEREBY GIVEN that creditors and others having claims against the estate of Charles Havelock Greene, deceased, late of 2864 Colquitz Avenue, Victoria, British Columbia, are required to send particulars thereof in writing to deVilliers, Jones, Emery & Carfra, solicitors for the Executrix, at 31 Bastion Square, Victoria, British Columbia, before the 8th day of November, 1971, after which date the Executrix will distribute the said estate amongst the parties entitled thereto, having regard only to the claims of which she then has notice.

MILDRED JOHNSTON,
Executrix.
deVILLIERS, JONES, EMERY & CARFRA,
solicitors.

NOTICE TO CREDITORS
WILLIAM WEIR WARWICK, Deceased, Late of 2665 Cedar Hill Road, Victoria, in the Province of British Columbia.

NOTICE IS HEREBY GIVEN that creditors and others having claims against the estate of the above deceased are hereby required to send them to the undersigned Clay & Company at 750 Courtney Street, Victoria, B.C. by the 8th day of November, A.D. 1971, after which date the executors will distribute the said estate among the persons entitled thereto having regard only to the claims of which they then have notice.

DATED at Victoria, B.C., this 30th day of September, A.D. 1971.

CLAY & COMPANY,
SOLICITORS for the Executors of the above Estate

NOTICE TO CREDITORS
MARY LEDGER, DECEASED, Late of 2685 McNeill Avenue, Victoria, in the Province of British Columbia.

NOTICE IS HEREBY GIVEN that creditors and others having claims against the estate of the above deceased are hereby required to send them to the undersigned Montreal Trust Company at 1067 Fort Street, Victoria, B.C., by the 8th day of November, A.D. 1971, after which date the executors will distribute the said estate among the parties entitled thereto having regard only to the claims of which it then has notice.

DATED at Victoria, B.C., this 30th day of September, A.D. 1971.

MONTREAL TRUST COMPANY,
Executor, by its Solicitors
Messrs. Clay & Company.

NOTICE TO CREDITORS
IN THE MATTER OF THE ESTATE OF CYRIL GOODWIN FORRYAN, late of 3473 Plumer Street, Victoria, B.C., deceased.

NOTICE IS HEREBY GIVEN that the creditors and others having claims against the estate of the above deceased are hereby required to send them to the undersigned executor, The Canada Trust Company, at 850 View St., Victoria, B.C., before the 5th day of November, 1971, after which date the executor will distribute the said estate among the parties entitled thereto, having regard only to the claims of which it then has notice.

THE CANADA TRUST COMPANY,
Executor,
By W. Burns Scott, Solicitor.

Powerful Bomb Rips Iranian Consulate

SAN FRANCISCO (AP) — An explosion shattered the interior of the Iranian consulate late Thursday night, sending gas-fed fires through the building, and police said today they believed it was caused by a powerful bomb.

Fire officials said there were no injuries.

They said four young persons fled the consulate in night clothes after the blast.

Fire Chief Keith Calden said every window in the three-storey wood frame building was shattered, furniture and other contents were hurled about and walls and floors were tilted out of position.

Fires were touched off when the blast ruptured gas meters and the flames shot up dumbwaiters.

The force of the blast knocked out windows in homes two blocks away.

Investigators probing the devastated building, police Inspector Theodore Peck said, "are pretty well certain it was a bomb."

The blast apparently occurred in the basement, the chief said.

Calden estimated structural damage

Nuclear Power for B. C. . . . Someday

VANCOUVER (CP) — British Columbia must opt for nuclear power generation in the next few decades to meet the mounting need for electricity, Dr. Gordon Shrum, chairman of B.C. Hydro and Power Authority, said Thursday.

In an H. R. MacMillan lecture he said the threat to the environment comes not from the use of electricity but from the method of producing the electric current.

With most of the world's hydro sites already developed and with the pollution and depletion problems caused by the use of fossil fuels, this leaves only nuclear power for the future.

Despite opposition by Premier Bennett and other provincial cabinet ministers to use of nuclear power generation, Dr. Shrum said it is the most pollution-free method known today.

"What is badly needed is an education program to help overcome the handicap created by the fact that nuclear energy was first used for an atom bomb.

"It is very important that misconceptions and misrepresenations about nuclear power should not turn environmentalists and conservationists against the one power source that is most in harmony with the environment and is the most beneficial to our society."

PAPER SAYS LIN DIED IN CRASH

HONG KONG (UPI) — A Hong Kong newspaper reported today Communist Chinese vice-chairman Lin Piao died in a plane crash in Mongolia last month when he was escaping from Peking after an abortive coup d'etat. (See also Page 39.)

The right-wing Daily Express, quoting what it described as "people with connections in China," said Lin, the designated successor of chairman Mao Tse-tung, "attempted to stage a coup to overthrow Mao during the National Day parade on Oct. 1."

"But the information leaked out and reached Mao," the Chinese-language newspaper said, "so the Chinese leader ordered cancellation of the National Day parade."

"Lin knew that his plan had fallen flat. Accompanied by (Air Force Commander) Wu Fa-hsien, he boarded a transport plane at the Peking military airport (Sept. 12), aiming to escape to the northeast to join his old army there and to stage a comeback in the near future," the Daily Express said.

"His plane crashed during an emergency landing in Mongolia because of a shortage of fuel," it said. The crash was reported to be north of Ulan Bator, capital of Outer Mongolia.

"In order to create disturbances, Lin ordered chief of staff Huang Yung-sheng to help ousted president Liu Shao-chi to escape from house detention in Peking before his escape," the Daily Express said.

"But it could not be confirmed whether Liu was on the same plane too."

Province Asked to Join Inner Harbor Study

Victoria city council Thursday decided to set up a special joint committee with the provincial government to study the whole question of Inner Harbor development.

At the same time council took the first step in the lengthy process of considering the latest proposal for the Reid Centre development, by referring detailed plans, working drawings and specifications to its B committee.

LITTLE TIME

Committee chairman Ald. Harold Olafson said the package of detailed proposals had arrived at city hall only on Wednesday, and he had seen them just half an hour before the meeting.

"I don't think we can deal with it at any length today," he said.

The move to study Inner Harbor development on a joint provincial-municipal bais follows recent criticusm by Municipal Affairs Minister Dan Campbell that "internal politics" have stalemated progress on the Reid development.

Campbell said the Capital Improvement District Commission is willing to cooperate with Victoria on planning development of the city's waterfront.

APPROPRIATE

In a motion recommending establishment of the joint committee, Mayor Courtney Haddock noted this provincial interest in the Inner Harbor and added: "While I have strong convictions as to the part to be played by private development, I must agree that with the acquisition of the Ocean Cement site and the completion of the Downtown Plan in the near future, the time is most appropriate for a detailed review of land uses along the waterfront."

The city is to make its technical and staff resources available to the joint committee when it is established.

The meeting also approved the formal signing and completion of agreements with the federal and provincial governments for purchasing, relocating and demolishing the Ocean Cement complex.

City manager Bill Hooson gave council this breakdown of the total $1,130,000 cost of the project: acquistion and removal of Ocean Cement, $970,000 site clearance, $80,000 works and services, $31,500; administration and legal expenses, $48,500.

$1M NET COST

Hooson said after the site has been acquired the partnership will dispose of the land by selling it to the city for $130,000, so the net cost of the project would amount to $1,000,000.

He said the city's gross cost, made up of its 25 per cent share of the project plus the cost of buying the land from the partnership, would amount to $412,500.

But Victoria would recover the funds allocated for site clearance, works and services, as well as a quarter of the sum from the sale of the land, making the net cost to the city abut $342,625.

"For this sum the city will gain title to a cleared but unimproved site comprised of 3.7 acres in uplands area and water lot," Hooson reported.

Key Information Not Available

Some of the key information Greater Victoria Water Board is seeking from the three northern municipalities as guidelines for its long-term capital expansion program wasn't available for its meeting today.

And at least part of the reason seemed to be tardy postal services.

The board had invited representatives of Central Saanich, North Saanich and Sidney to attend the meeting and bring along the answers to two basic questions:

- What their future water requirements will be.
- When the water will be needed.

All three did send representatives. But the Central Saanich delegate, Ald. Ken Stanley, said because the invitation letter dated Oct. 6 had been received Oct. 12, just two days before the meeting, there had been no time for the council to prepare its case.

WHOLE KEY

Ald. Tom Christie remarked, after hearing the representatives of North Saanich and Sidney, that Central Saanich seems to be "the key to the whole thing" as it supplies water to both those areas.

M. H. Britten, Sidney water district trustee, said Sidney's present consumption of about 100 million gallons a year is mostly supplied from its own wells, but during the summer it is necessary to supplement this by drawing about a million gallons a month from Central Saanich.

If the area's population continued to expand at its present rate the consumption could rise to between 170 and 200 million gallons a year in the next few years, he said.

"Although we are drilling more and deeper wells, these will take care of only about three-quarters of that figure. So we are still going to be dependent on Central Saanich for the next five or six years to supplement our supply during the summer months."

B. W. W. Clowes, chairman of the Deep Cove water district, said the district gets all its water from Central Saanich, and is now taking the full quota set some years ago.

Water Commissioner Ron Upward told the board he was given to understand last year by Central Saanich Mayor Archibald Galbraith the municipality was not interested in hooking up to the Greater Victoria supply "for at least 10 years."

FINE FOR THEM

On this Clowes commented: "That's fine for them, but in that case maybe they can spare more water for us."

Upward told the representatives Greater Victoria now has "all the water we want for a population up to 350,000," but the real problem is how to meet the crippling cost of extending the supply up the peninsula.

He said the first phase of building the pipeline from Goldstream lakes to Portage Inlet will cost about $6 million, spread over four years at about $1.5 million a year.

After that, Upward said, there will have to come the four-mile extension from Portage Inlet to Elk Lake, followed by another 14 miles to Sidney. "We are talking about something like $14 million for that 14 miles."

It was finally agreed that another meeting with the municipalities should be arranged early in the new year, with full briefs of their requirements to be submitted at that time.

Economics Nobel Prize To American

STOCKHOLM (Reuter) — The Nobel Prize for economics was awarded to American Professor Simon Kuznets of Harvard University.

The award, worth $86,400, was inaugurated in 1969 by the Swedish Central Bank to mark its 300th anniversary.

The bank said it had chosen Kuznets for his interpretarion of economic world growth. The 70-year-old Russian-born scientist, "more than any other scientist," has illuminated with facts and explained through analysis the economic growth from the middle of last century, the bank said.

Scientist Fined

OTTAWA (CP) — Dr. Charles Farmilo, a former Le Dain commission research scientist who pleaded guilty Thursday to possession of hashish, was fined $100 today in provincial court.

Accused Awaits Telex Message

A 21-year-old man, arrested Tuesday on a Telex message to Victoria from Edmonton city police was remanded in custody for six days Thursday to await the warrant the Telex message said is coming.

If there is no warrant after six days, Judge William Ostler said, then Ronald Brian Cunningham, 139 Menzies, will be released.

Cunningham, meanwhile, is "in the custody of the chief of police of Victoria for six days."

Ostler remanded the accused under a section of the Criminal Code after the Crown failed to produce the warrant.

MORNING

Prosecutor John Macintyre explained that the warrant hadn't arrived from Edmonton when Cunningham appeared in court Wednesday afternoon and Thursday morning.

The Telex message said there was an outstanding warrant for Cunningham in connection with an armed robbery in St. Albert, Alta., April 15, 1970. The warrant was to follow, the message said.

Defence councel Harold Turnham said Thursday there had been ample time for a warrant to come from Alberta. He said it could have arrived that day by plane.

"I don't think it is fair to the accused," he said of Cunningham being held in jail.

Cunningham's predicament, however, may become more confused and Ostler noted this Thursday.

INTENDED

The judge said he didn't know what the Crown intended to do if the warrant arrived because Cunningham also faces charges in Victoria.

Cunningham appeared Tuesday and was charged with possession of heroin, marijuana and LSD. Bail was set at $2,000.

Ostler ruled Wednesday that the Telex arrest was lawful and a proper procedure in B.C.

He said he was satisfied Cunningham was picked up by police when they learned he was wanted in another province and on the understanding a warrant was coming as fast as possible.

Cunningham said Wednesday he had served five months for armed robbery in the same Alberta area about three years ago.

LUNDS
926 Fort Street
AUCTION
Tomorrow 9:30 A.M.
View Today 9 a.m. to 5 p.m.
Tomorrow from 8 a.m.
Approx. 300 Lots
FURNISHINGS—RUGS
MAJOR APPLIANCES
Paint Spray Outfit
Garden Tools and
Equipment, Kyaks
Luggage, Built-In Range
and a great many
small lots.
LUNDS AUCTIONEERS & APPRAISERS
PHONE 386-3308

IT'S
KILSHAWS
1115 FORT ST.
AUCTION
TONIGHT AT 7 P.M.
Dresden Fruit Bowl
(Compote)
Fine China,
Plated Ware
Modern Chesterfield Suites,
Recliners,
Twin and Double
BEDROOM SUITES
Walnut Tea Wagon,
Victorian Cabinet
SIMMONS HIDE-A-BED
SINGLE HIDE-A-BED SUITE
Franklin Heater,
Oak Hall Stands, Dressers,
Dinette Sets, Chests,
Hollywood Beds
RUGS
60 Yards
Wool Shag Carpeting
Deluxe Refrigerators
2 Deep Freezers
Ranges, Washers
KILSHAWS AUCTIONEERS LTD.
384-6441

BUTLER TIRE
SNOW TIRE
SALE
CONTINUES
B.F.Goodrich
Polyester/Fibreglas
Belted
Whitewall
E78-14, 735x14 28.98
F78-14, 775x14 30.98
G78-14, 825x14 34.98
H78-14, 855x14 36.98
F78-15, 775x15 30.98
G78-15, 835x15 34.98
H78-15, 855x15 36.98
J78-15, 885x15 44.98
Blackwall
G78-14, 825x14 30.98
F78-15, 775x15 26.98
G78-15, 825x15 30.98

4-PLY NYLON
Whitewall
550x12 20.98
600x13 18.98
650x13 20.98
700x13 21.98
C78-14, 695x14 20.98
E78-14, 735x14 21.98
F78-14, 775x14 23.98
G78-14, 825x14 26.98
H78-14, 855x14 28.98
E78-15, 735x15 21.98
F78-15, 775x15 23.98
G78-15, 825x15 26.98
H78-15, 855x15 29.98
600x15 20.98
Blackwall
600x13 16.98
C78x14 18.98
F78x14 20.98
G78x14 23.98
G78x15 23.98
H78x15 26.46
WINTER RETREADS
775x14, 825x14, 775x15, 825x15.
ONE LOW PRICE
13.50 Exch.
If your size is not listed, give us a call, 386-6367
SAVE 3 DAYS MORE
BUTLER TIRE LTD
SAVE 3 DAYS MORE
616 GORGE RD. 386-6367
(Opp. Coffee Mac's)

ANTIQUE
and
HOUSEHOLD
SALE
Saturday and Sunday
12 - 9 P.M.
4186 BLENKINSOP
477-8252
Cloissene, Dresden, Spode, Royal Doulton, Coalport Cut Glass, Sterling, Wedgwood, Pewter, Crown Devon, Beswick, 3 Sheffield Tea Services, 18th Century Boudoir Cabinet, Chairs, Tables, Indian Head Coin, 7 Diamond Cluster Ring, Silver Filigree Single Diamond, 2 Diamond Broach, Linens, Vases, clothing, pictures, Kitchenware.

Zeller's
HILLSIDE SHOPPING CENTRE
SAT., OCT. 16
SATURDAY SUPER SAVERS
PANTI HOSE
One size. All colors.
3 for 1.00
WAREHOUSE SALE
FANTASTIC VALUES
BOYS' SHIRTS
Permanent press. Solid.
1.75
COLOR PACK 11 CAMERA
Polaroid.
29.88
MINI BARS
Pkg. of 36 bars.
40c
GIRLS' LONG SLEEVE BLOUSE
100% nylon. 7-14.
1.86
OVER 300 OTHER SPECIALS
DURING OUR 39th ANNIVERSARY SALE
BANDEAU BRA
Lace, Kodel.
97c
LAMONT BLANKETS
72"x80". Gold or green.
2.96
20-PIECE DINNERWARE
Assorted patterns.
3.96
MEN'S JEANS
Flare, patch pockets.
4.96
FLUORESCENT RAIN COAT
Red. Sizes 6 and 6X.
76c
SCRATCH 'N' DENT FURNITURE SALE
WHILE QUANTITIES LAST
WE RESERVE THE RIGHT TO LIMIT QUANTITIES.
Buy Now - Charge It!
Open 9:30 to 9:30 Mon. thru Sat.

MIDDLE-CLASS ANIMALS



MARMADUKE



"Hold it! Hold everything!"

THE FAMILY CIRCUS

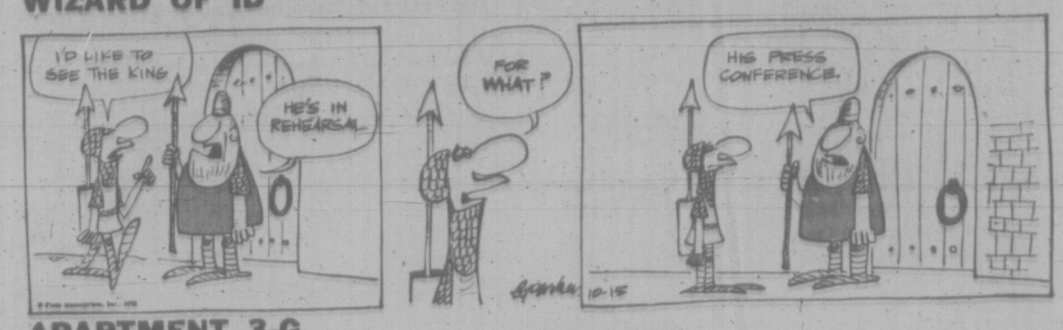


"Mommy! I didn't know you wore midiskirts in the OLDEN days!"

PEANUTS



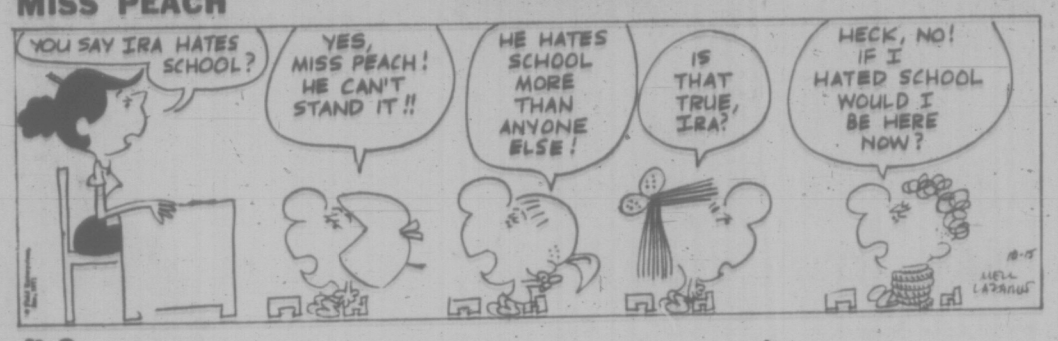
WIZARD OF ID



APARTMENT 3-G



MISS PEACH



B.C.



EB AND FLO



BROOM-HILDA



SNOJOE



MARK TRAIL



NANCY



MARMADUKE

"Hold it! Hold everything!"

THE FAMILY CIRCUS

"Mommy! I didn't know you wore midiskirts in the OLDEN days!"

HOME GARDEN

'Late' Beauties Everywhere

By HILDA BEASTALL

Have you noticed how many late fall flowers are pink? You will, if your garden is planned to bloom in October and November. Amongst the beauty of berrying shrubs and colorful foliage you will have the luscious pink of the hardy amaryllis trumpets (A. belladonna); the more slender and dainty but equally pink of Guernsey-lilies (Nerine bowdenii), and the so-easily-grown Kafir-lily (Schizostylis coccinia) in the variety "Mrs. Hegarty."



Hilda

All these come into bloom during the last days of September, continue throughout October, finally tapering off in November.

Much depends on the soil and location of the garden. Reports are common locally of the pink Kafir-lilies blooming all winter in warmly located gardens a block or so from salt water. The succession of spikes from established plants is astonishing.

Of taller growth and entirely different in every way to the foregoing plants are Japanese-anemones. These are varieties f Anemone hupehensis; they should be known as Chinese-anemones since they originally came from near Shanghai and another form from Hupeh.

These are lovely shades of soft pink; white forms are also known and are about two feet high. The variety sold as A. japonica goes up to five and six feet in good soil.

Pink shades are common among late Michaelmas-daisies (perennial fall asters) and cushion types of chrysanthemums. The latter particularly will give weeks of glowing color.

For two-inch-high miniatures of pink beauty nothing surpasses hardy cyclamens. The fall-flowering species C. neapolitanum blooms freely for weeks, added interest during the period being unfolding new leaves with exquisite silver and dark green patterning.

The most satisfactory way to get an established planting of hardy cyclamens is to buy the corms already growing and flowering in small pots. Plant them out of the pots where you want them to grow.

Recently seen for sale were three variations of C. neapolitanum all in bloom: pure white, a rich pink with crimson base, and a white with crimson base.

When you realize we've only considered the pink flowers of fall and not the blues, gold and reds, you readily believe that no garden in this area need be drab just because summer is over.

Small patches of these late beauties, planted where they cannot fail to cause interest, will dispell that old feeling of "the garden is over now."

No garden needs to be "over" here, regardless of the season.

KARPIN ON BRIDGE

By FRED KARPIN

In today's deal, our South declarer committed an error of omission which resulted in the loss of a game contract that an expert would have fulfilled. Can you find South's mistake?

Both sides vulnerable. South deals.

NORTH
♠ A J 10
♡ 8 6 5
◇ 6 4 3 2
♣ J 10 9

WEST
♠ 9 6 5 4
♡ Q 7 3 2
◇ 7
♣ Q 8 6 2

EAST
♠ 7 3 2
♡ K 10 9
◇ K 9 8 5
♣ A 7 4

SOUTH
♠ K Q 8
♡ A J 4
◇ A Q J 10
♣ K 5 3

The bidding:

South	West	North	East
1 ◇	Pass	2 ◇	Pass
3 NT	Pass	Pass	Pass

Opening lead: Two of ♣.

Upon winning West's opening club lead with his ace, East returned the club seven. Declarer, hoping that East possessed the club queen, played low. West taking the trick with his queen. A third club lead was captured by South's king.

The eight of spades was then led to dummy's ten, after which South finessed his queen of diamonds successfully. The board was now re-entered by leading the spade king to the ace. Another diamond finesse then made a winner out of South's jack.

Being unable to reach dummy again, declarer then cased the diamond ace, hoping to fell East's king. As can be observed, the king failed to drop. When play had ended, all declarer had made were eight tricks: three spades, one heart, three diamonds and one club. What was declarer's error?

From the very beginning, it was apparent to declarer that he would probably need four diamond tricks to fulfil his contract. For these to be made, he had to indulge in the wishful thinking that East possessed the diamond king. In addition, if East had the diamond king thrice guarded three entries to dummy would be necessary to take three finesses. On the face of it, there were just two entries to dummy, in spades.

A third entry could have been created at trick one. This could have been accomplished by playing the king of clubs on East's ace! Assuming that East then returned a club, South would follow suit with a low club, West's queen winning (creating a club trick in dummy). If East played back the heart 10 instead, declarer would still make his contract by covering with the jack and then taking the second heart trick, and leading a club.

By "unblocking" with the club king at trick one, South would now have his three entries to dummy, one in clubs and two in spades. He would then be able to take three diamond finesses, and bring home four diamond tricks.

fun with figures

By J.A.H. HUNTER

"Dad, did you notice something special about our new phone number?" asked Fred. "0726 is one more than 49 plus 676. That's one more than the square of its first half added to the square of its second half."

Charlie shook his head. "I'll be darned. That really is something. D'you think any other four-figure phone numbers work just that way?"

What do you say?

(Answer Monday)

Yesterday's answer: AMAZE was 28275.

NUDIST CLUB MAY ADMIT CLERGYMAN

YORK, England (UPI) — Organizers of the White Rose Nudist Club at nearby Flaxton say a clergyman has applied for membership but they cannot accept him — he is a bachelor.

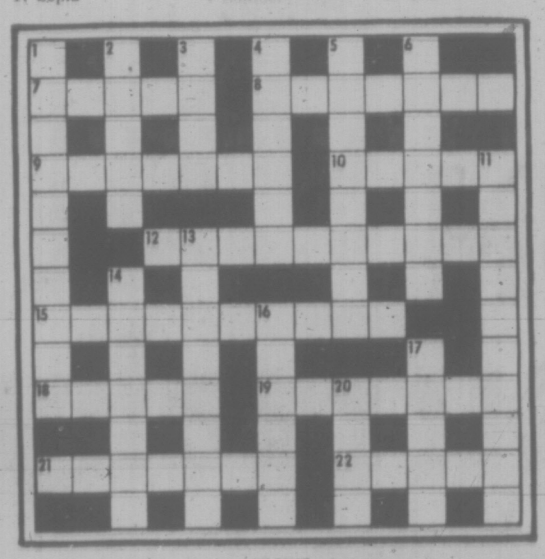
The club admits only married persons and their families. The unnamed clergyman may still get in, said Mrs. Mary Asquith, membership secretary. "We may make him honorary chaplain."

CRYPTIC CROSSWORD

ANSWER TO THURSDAY'S PUZZLE

ACROSS
1 Contralto
8 Ewe
9 William Tell
11 Cats-eye
12 Sever
13 Studio
15 Secret
17 Sepia
18 Ashamed
20 Pair of tongs
22 Tee
23 Strollers

DOWN
2 Obi
3 Raise
4 Lumber
5 Oversee
6 Delivery-man
7 Decorated
10 Litmus paper
11 Casts lots
14 Italics
16 Favour
19 Hotel
21 Gar



CLUES

ACROSS
7 I spoil the game, figuratively speaking (5)
8 I call round on pressing business (7)
9 Worker was backward with a tool (7)
10 Healing substitute? (5)
12 Big impression that makes the headlines (5, 5)
15 Main reason why skippers have to toss! (7, 3)
18 The safe drinking number? (5)
19 Type of number from a record in a long-playing album (7)
21 Discover one has made a call pointlessly (4, 3)
22 One who's married? Wrong! (5)

DOWN
1 Measures not intended to be taken seriously? (5, 5)
2 State I mean to change (5)
3 Fixed forms of worship (4)
4 Important person with extensive capital cover (3-3)
5 Part of a mountain to slip and fall (8)
6 A short one may leave one powerless (7)
11 Tom is Mabel perhaps — that's quite an organic change! (10)
13 Profession that calls for men with high qualifications (8)
14 A gentle arrangement, exhibiting good taste (7)
16 They may appear to frighten people (6)
17 Forger's block (5)
20 Collect one's pay with a minor rise (4)

SOLUTION MONDAY

PUNCTUALITY REWARDED

BLACKBURN, England (UPI) — Workers at Burnley manufacturing plant have a new incentive to get to work on time — soccer tickets.

The factory's personnel officer decided to give out free tickets for punctuality after noticing that most applicants for a job listed the sport as their favorite past nie.

Drug Report 'Hides Facts'

MONTREAL (CP)—A committee of prominent doctors objected Thursday to any legalization of marijuana and criticized the Le Dain commission for publishing a "highly permissive, fact-hiding and vacillating" interim report last year.

In a statement to a news conference, the committee of 10 doctors from six provinces also described as inexcusable a claim by the federal government's commission on youth that "soft drugs are relatively harmless, or at least, so they seem in the absence of any conclusive medical evidence to the contrary."

The Le Dain report had recommended that marijuana and hashish should be under the control of the food and drug directorate and that possession should not be a criminal offence. The youth commission report, presented to State Secretary Gerard Pelletier in July, was in favor of legalizing marijuana.

Dr. Frank A. Dunsworth, a Halifax psychiatrist, read the statement and said the group had been formed because of what the doctors saw as a lack of reaction from professional groups to drug abuse in Canada.

At the news conference with Dr. Dunsworth, a past president of the Canadian Psychiatric Association, were Dr. Fred Lundell, associate professor psychiatry at McGill University, Dr. Robert Duguay, associate professor of clinical psychiatry at University of Montreal, and Dr. Charles Brown, a Charlottetown, P.E.I., pediatrician.

Dr. Lundell, a practising psychiatrist, said he had seen enough evidence of adverse reactions to marijuana, hashish and mescaline in his patients to warrant a growing concern.

The committee said their most "immediate and grave" concern was the possibility that the final report of the Le Dain Commission, expected in December, will be similar to the interim report.

Used as an example of irresponsibility was the publishing of 25 unsigned latters, "unqualified, and completely unscientific, 22 of which extol the so-called 'delights' of using marijuana."

The committee said that the evidences of the harmful effects of marijuana was buried among hundreds of pages so that "no clear warning could be derived by an uncritical reader."

Speaker At Service

Rev. Bernice Gerard of Vancouver, pastor of Fraserview Assembly in Vancouver, will be the guest speaker at two services marking the 59th anniversary of Fairfield United Church on Sunday, Oct. 24.

The services will begin at 11 a.m. and 7:30 p.m.

Gerard is well known in Victoria through her open line radio programs which are broadcast Sunday mornings and evenings.

She is also chaplain to the University of British Columbia and Simon Fraser University.

Sister Doreen Trautman will be the featured singer at the evening service which will begin with a gospel song program. Principal of Our Lady of Immaculate Conception in Vancouver, she is know for her unconventional singing of traditional Catholic songs.

MODERATOR

Rev. Gilbert Smith, moderator of the Victoria Presbytery of the Presbyterian church, and Clifford Horwood, chairman of the United Church Presbytery, will assist at the evening service. Singing at both services will be Mrs. Marilyn Fraser.

The church was started in 1912, services being held in a tent on the lawn of the home of Rev. D.W. Canton, the first minister. A church was built later that year, being a long wooden hall at the corner of Moss and Fairfield.

A larger one was constructed later and is now used as a gymnasium.

The present church was built in 1926, opened on Oct. 13 with Premier John Oliver acting as chairman for the evening meeting.

Treasure Found

HUGH TOWN, Scilly Isles (Reuter) — London lawyer Rex Cowan said Thursday he has located one of the richest treasure ship wrecks yet found around the British isles. The ship is the Hollandia, a Dutch East Indian vessel which sank off the Scillies off the southwest extremity of England in 1743 carrying gold and silver bullion said to be worth $4.8 million.

CROSS-U.S.A. JAUNT HARD ON THE SHOES

GREENSBURG, Pa. (UPI)— Marvin Swiggert worked on his 11th pair of shoes as he jogged through this southwestern Pennsylvania city on a cross-country jaunt aimed at breaking the 64-day shore-to-shore jogging record set in 1969 by Englishman Bruce Tullon.

Swiggert, left San Francisco Aug. 17, crossing both the Sierra and Rocky Mountain chains on his way to New York City.

Tullon's record jaunt began in Los Angeles, some 200 miles closer to New York.

181,821 Abortions in Year

ALBANY, N.Y. (AP) — A total of 181,821 women—most of them white, under the age of 25 and residents of another state or country—obtained abortions in New York state during the first year of liberalized abortion law.

Canadians who had abortions in the state totalled 1,649.

Three out of four of these abortions were performed during the woman's first three months of pregnancy.

And, it would appear, more unmarried than married women had abortions, although complete data could not be provided.

The state health department reported Thursday its "tentative conclusions' about induced abortions betwen July 1, 1970, and June 30, 1971, the first 12 months the state law was in effect.

FOR ANY REASON

The statute was passed by the 1970 legislature and permits an abortion for any reason during the first 24 weeks of pregnancy, provided it is performed by a physician and with the consent of the woman who seeks it.

Of the 181,821 abortions reported to the department, 98,084 were performed on women who live outside the state—about 54 per cent of the total.

Department figures show that 48.3 per cent of the total nonresident abortions were performed on women from Canada and the five states that border New York, Massachusetts, Pennsylvania, Vermont, New Jersey and Connecticut.

Three of every four abortion patients were white.

There were 14 recorded maternal deaths associated with induced abortions.

Music Honored

WASHINGTON (AP) President Nixon has proclaimed the month of October as Country Music Month.

Sands

Your Community

Funeral Chapels

Dedicated to Service

Victoria
388-5155 388-5156
383-7511

Sidney
656-2932

Colwood
478-3821

Nanaimo
753-2032

Be a

SECRETARY

- Clerk-Typist
- Stenographer
- Receptionist
- Accountant

or brush-up courses



Enjoy a Glamorous Position Meeting Exciting People!

with

Speedwriting
ABC SHORTHAND
or Pitman Shorthand

Enroll for Classes Starting Nov. 1 or Any Succeeding Monday
Enroll Soon — Classes Limited!

Phone or Call in for Further Information

Sprott-Shaw
COLLEGE of BUSINESS
At Sprott-Shaw We Mean Business
1012 Douglas St. 384-8121



DATSUN
is all you really need



At Datsun we build solid, reliable automobiles that meet every Canadian safety and pollution control requirement. But, because it's still nice to drive something you can love a little too, we make a choice of Datsun models . . . sedans, a fastback, a wagon, a pickup and even a GT sports car. Datsun is all the car (and all the cars) you really need.

DATSUN
PRODUCT OF NISSAN

DATSUN 1600 SEDAN, from $2415* the more-for-your-money car

* Suggested retail price F.O.B. Vancouver, Toronto, Montreal, Halifax warehouses. Local freight, license, provincial tax, if applicable, extra.

McCALLUM MOTORS LTD.
Yates at Cook, Victoria, B.C. Tel: 386-6168

THREE POINT MOTORS
2620 Government Street, Victoria, B.C. Tel: 385-6737

There are more than 1100 Datsun dealers across Canada and the U.S.A.

Theatre Pages
General News

Victoria Daily Times

Fourth Section
Pages 35-44

VICTORIA, B.C., FRIDAY, OCTOBER 15, 1971 —PAGE 35

Government Employees Ready For Strike Vote Over UIC

Delegates to the B.C. Government Employees Union convention decided Thursday they are willing to go as far as a strike vote if necessary to ensure unemployment insurance coverage after the end of this year.

Union general secretary John Fryer indicated later that the machinery to send out ballots will be set in motion next week.

Under the existing federal legislation, the B.C. government has included 6,000 civil servants — most of them part-time or temporary employees — under unemployment insurance.

The remaining 14,000 to 16,000 employees are not covered.

Under the new legislation, provinces must include all or none of their employees. The B.C. government has made no decision and the deadline is the end of the year.

Key part of the resolution approved by delegates, extracted from a resolution by the marine branch (unlicensed), states that "in the event the B.C. government opts out of the federal unemployment insurance coverage scheme, then a strike vote be immediately taken as a means to rectify the situation."

This was added to an executive resolution which said:

- The convention re-affirm past policy advocating the principle of universal unemployment insurance coverage.
- The union continue its program designed to ensure no government employee loses unemployment insurance protection as a result of new federal legislation.
- Details of a brief presented to the cabinet earlier this year be given to all members of the legislature asking them to take action.

Some 152 voting delegates are attending the 16,000-member union's convention in the Empress Hotel.

Ferry worker George Hornett said every provincial government employee should be covered under the new legislation becuse all are subject to dismissal or layoff.

Lack of unemployment insurance in the face of layoffs was the cause of the ferry strike several years ago, he said.

Earlier in the day, delegates defeated a resolution to have the convention grant permission for the corrections branch to prepare a draft contract "to emphasize the relationship between salaries and working conditions, as a total package."

During debate, Fryer said the corrections branch and the union are not ready for an all-out fight with the government over this issue. The union does not have collective bargaining rights.

"When we take the government on in a bargaining rights fight, it's when the union decides it's ready to go," he said.

Fryer expressed a fear that allowing the corrections branch to go ahead and meet government resistance would back the union into a confrontation on grounds it hasn't chosen.

In an interview later, he said "we'll pick the time and place and grounds for a confrontation. We don't want to slip into it or fall into it."

As delegates considered a possible strike vote over unemployment insurance, Bernard Shaw of the corrections branch asked if Fryer could "give the same inspiring speech" as he did over the jails.

Another delegate said that while it had been decided the union was not ready for a "knock down fight" on one hand, it now was placing itself in this position on the other hand.

Fryer replied in an interview that the two positions do not conflict.

BALLOT SPECIFIC

A strike ballot over unemployment insurance was a specific, easy-to-understand issue while bargaining rights was a complex issue.

"The delegates are picking the grounds on this one," he said.

Asked if the union is ready for a confrontation with the government over one issue but not the other, he said "we won't know until the members vote."

If the unemployment insurance issue is not resolved, and if government employees voted to strike, a walkout would be illegal under the Mediation Commission Act.

One section of the act states: "Every person employed by the crown in the right of the province who takes part in a strike, and every person who declares or purports to authorize a strike by persons so employed, is guilty of an offence against this act."

The penalty, stated in another section, upon summary conviction, is a fine not exceeding $1,000 for an individual and a fine not exceeding $10,000 for a union, and a fine not exceeding $150 a day for each day the offence continues.



FINE FEATHERS of the biggest "rooster" in Victoria disguise Wendy Lum, who, with Lai Yin Bong, at right, admires one of the many lanterns to transform Central Junior High Saturday for the 16th annual Victoria Chinatown Lions Lantern Festival. The festival will take place from 1 to 5:30 p.m. and 7 to 10 p.m.

Before the Judge

Frederick Miller helped some friends load three chairs into a truck Thursday. The removal cost him a day in jail and a $200 fine.

Judge William Ostler told the accused, Miller, 18, of 501 Dupplin, the action nearly cost him a longer jail sentence because of his criminal record.

Miller pleaded guilty to three counts of possession of stolen property. The chairs, court was told, had been taken from the lobbies of two apartment buildings on Elford Street.

Ostler imposed the nominal one-day sentence with the fine after prosecutor John McIntyre said leniency would be beneficial.

Macintyre said the accused had convictions for breaking, entering and theft and theft under $50 in 1969 and for causing a disturbance in 1970.

He added, however, that Miller now had a wife and a child and a job and was making a real attempt to become a useful member of society.

The prosecutor said evidence showed that Miller was not the ringleader in the offence.

A policeman testified that the accused arrived in a truck with two others about 5:30 a.m. Thursday at 1450 Elford.

He handed the chairs to the other persons, the officer said, taking them from where they were hidden in a hedge.

The chairs had been reported stolen earlier from the apartments.

★ ★ ★

John P. Fornataro, 24, of 777 Fort, was fined $250 for stealing a carton of cigarettes from The Bay Oct. 12.

He earlier pleaded guilty.

★ ★ ★

Joseph V. Zailo, 47, of 2324 Dowler Place, was fined $400 for driving with a blood-alcohol content over .08 per cent and was prohibited from driving for four months.

★ ★ ★

Donald R. McCormick, 53, of 4060 Pipeline, was fined a total of $550 for impaired driving and refusing to take a breathalyzer test. He was prohibited from driving for four months except when working.

Efficiency Can Cut Housing Costs

Efficiency can cut the cost of factory-built housing up to 20 per cent and make mobile homes competitive with site-built houses, a group of Canadian dealers was told this week.

At the same time, manufacturers can increase their profit potential, environmental design specialist Bob Vahsholtz said at the annual show in Winnipeg of Northwest Design and Fabrication Ltd.

The company, since entering mobile home manufacturing in 1967, has opened plants in Winnipeg and Ft. McLeod.

Vahsholtz, of Slayter Associates Inc., of Elkhart, Ind., said mobile homes in Canada at present cost two per cent per month less than conventional housing.

With factory economies as researched by Slayter Associates, the cost of mobile homes in Canada may be slashed to 86 per cent of the cost of conventional housing, he said.

In the U.S. it has been found that mobile homes can be marketed for 80 per cent of conventional cost.

START TO BOOM

"Mobile home sales started to boom in the U.S. when net monthly cost reached about 86 per cent. At this level the value of a mobile home reaches a point where it competes successfully with conventional housing," Vahsholtz said.

In the 1960s, when conventional housing costs began accelerating, it was found the square foot cost of mobile homes remained static.

But in the next 10 years, Vahsholtz predicts, the cost advantage to mobile home builders will go up slower and then decrease compared with the costs of other forms of manufactured housing.

Mobile homes cost more in Canada because of higher building standards, higher cost of raw materials and a lack of volume and experience, Vahsholtz said.

...the big one is here!

FROM PHILCO Ford NOT a 19" ... NOT a 22" ... NOT a 25" ...

BUT A WIDE SCREEN 26" COLOR TV



★ Fully Automatic Features
★ 5-Year Picture Tube Warranty
★ Philco Cosmetic Color Circuit

provides a greater range of color shades for more natural, life-like flesh tones and outstanding color realism.

ONLY $699

Introducing the 1972 PHILCOMATIC COLOR TV from PHILCO Ford

$6.61 PER WEEK RENT-TO-OWN

Spanish and French Provincial Styles Available on Same Basis

CITY CENTRE TV
SALES AND SERVICE
University Heights Shopping Centre
3970 Shelbourne at McKenzie
in the Mall

477-6972
OPEN
10 a.m. - 10 p.m.
DAILY

Brezhnev—Emerging as Top Kremlin Leader

MOSCOW (Reuter) — Leonid Brezhnev has not only enhanced his personal position in the Kremlin leadership—he is also emerging as a somewhat more colorful individualized personality.

The 65-year-old Communist party chief surprised West German journalists last month. While waiting at the airport for West German Chancellor Willy Brandt to arrive for talks in the Crimea, Brezhnev went up to the reporters and talked with them.

It was a big departure from the usual practice of the current Soviet leadership, which overthrew the late Nikita Khrushchev seven years ago. Khrushchev, a loquacious man ever-ready with a salty comment, was a reporter's dream. But his successors have been far less accessible.

As sometimes happens when a usually remote, highly-placed man makes himself unexpectedly available, the German journalists were so taken aback that they stood around sheepishly at first until one asked a question.

IT'S SURPRISE

What Brezhnev had to say was not the sort of stuff that makes headlines. He asked the Germans to write well about the meeting so as not to spoil German-Soviet relations which, he said, had been so bad before.

But what was interesting was that the burly general-secretary of the party was prepared to talk to the press at all.

One thing is certain about Brezhnev; he has emerged over the last year as the dominant personality on the foreign policy front, a sphere that was once Kosygin's domain.

At the Soviet party congress last March Brezhnev put forward an elaborate "peace program." He followed this with successive proposals for troop reductions and U.S.-Soviet naval agreements. All of this kept the name Brezhnev in world headlines in connection with the word "peace."

In addition, he has also flowered into a statesman meeting the world's other statesmen.

Four years ago it was Kosygin who undertook the first visit by one of the current leaders to London. Now it is Brezhnev who is making the first trip to Paris.

Not that Kosygin is out of it. He recently has visited several countries and will visit others soon as part of an itinerary which will have taken him to Canada, Algeria, Morocco, Denmark and Norway.

Amid all the guesswork there is room for belief that Kosygin is withdrawing from the foreign policy scene not simply because of loss of prestige but because, expert economic administrator that he is known to be, he is needed more on the domestic front.

FOLLOW THIS VICTORIA
ENTERTAINMENT GUIDE

BUTCHART GARDENS PRESENTS "AUTUMN." THE SEASON OF COLOR! COLOR! COLOR! 30 ACRES OF LOVELINESS, 6 GARDENS IN ONE! BEGONIA BOWER, SHOW GREENHOUSE, FASCINATING SEED AND GIFT SHOP, ROSS FOUNTAINS, COFFEE BAR SERVICE. OPEN EVERY DAY 9 A.M. TO 5 P.M. Surrounded by sheltering hills, the Butchart Gardens are in a world of their own, usually warm and balmy. Should it shower, don't let that stop you ,there's free use of umbrellas for everyone. Developed from an abandoned cement quarry to become one of the most admired, talked-about, written-about attractions in the world. The Butchart Gardens are actually six gardens in one—fabulous Sunken, Lake Garden featuring the "Boss Fountains," English Rose, stately Italian, quaint Japanese and the great Stage Show Garden. The imported Japanese maples are now coming into full color—brilliant yellows, reds, oranges, greens, rich shades of gold and brown. What a magnificent sight! A grand and gracious way to entertain your friends and a real treat for yourself. So plan now! Today! This weekend! Coffee bar is always open.

THE "PRINCE ALBERT" COLLECTION OF MINIATURES. NEW, EXCITING AND COLOURFUL! WITH OVER 10,000 EXHIBITS TO SEE. SCENES FROM ALL AGES FOR ALL AGES.

—SEE THE ENCHANTED DOLL HOUSE, the world's largest, over 35 rooms in perfect miniature, reliving life of a royal residence in 1871.

—SEE "OLDE LONDON TOWNE," London in the 17th century, including London Bridge, River Thames, etc. Over 130 sq. feet of perfect replica.

—SEE "THE FIELDS OF GLORY," exciting military and historical dioramas from early medieval; "The War of Roses," thru to "Waterloo," Civil War, Custer's Last Stand, Queen's Review and many other fascinating displays that will hold and entrance you. A "must" for the shutter bug. To everybody, give yourselves time! Empress Hotel, Humboldt Street entrance, open every day 9 a.m. to 10 p.m. Phone 385-9731.

UNDERSEA GARDENS — WHERE YOU ACTUALLY DESCEND BENEATH THE SEA! Through crystal clear water see the beautiful ANEMONES, the FLOWERS of the SEA, GIANT OCTOPUS, STURGEON, WOLF EELS and playful SEALS. SEE the LARGEST collection of SALMON in the PACIFIC NORTHWEST. WATCH the AMAZING UNDERWATER SHOW in the WORLD'S ONLY UNDERSEA THEATRE where the creatures of the deep perform under the direction of the SCUBA DIVERS and the pretty AQUAMAIDS. UNDERSEA GARDENS IN THE INNER HARBOUR, OPPOSITE THE PARLIAMENT BUILDINGS, OPEN DAILY, 10 A.M. TO 5 P.M. PHONE 382-5717.

CLASSIC CAR MUSEUM —Fun for the Whole Family. One of the most spectacular Exhibitions of Classic cars in Canada. See: 120 year old Concord Stage Coach, Royal Tour cars. Vintage: Packards, Fords, Chryslers, Buicks, Rolls-Royce, Lincolns, Cadillacs. Also displayed in wax — Figures of the period: the Royal Family, Heads of State, Henry Ford, Clark Gable, Jean Harlow, Will Rogers, W. C. Fields, Churchill, Humphrey Bogart. 813 Douglas St. (at Humboldt behind the Empress Hotel) Open all week — 9 a.m. to 11 p.m.

ROYAL LONDON WAX MUSEUM — SEE CANADA'S WORLD FAMOUS WAX MUSEUM. NEW LOCATION AT INNER HARBOUR OPPOSITE PARLIAMENT BUILDINGS. OVER 10,000 SQ. FT. OF DISPLAY — 130 JOSEPHINE TUSSAUD LIFE SIZE WAX FIGURES DIRECT FROM LONDON, ENGLAND. 45 NEW SCENES. ENTERTAINMENT FOR THE WHOLE FAMILY. OPEN DAILY 10 A.M. TO 5 P.M., INCLUDING SUNDAYS. PHONE 388-4461.

FABLE COTTAGE, OPEN THROUGH OCTOBER . . . WEATHER PERMITTING. A storybook creation. One of the world's most beautiful homes, in spacious gardens on lovely Cordova Bay. Please bring your camera to record the beauties of this architectural wonder. Open 9:30 a.m. 'til dark. 5187 Cordova Bay Road, Scenic Marine Drive.

THE OLD FORGE—Dining and dancing six nights a week till 2 a.m. at one of Canada's largest and most luxurious nite clubs. Enjoy the exciting music of the fabulous Brothers Forbes, Strathcona Hotel, Douglas at Courtney St., Phone 383-9913.

Young Men's FASHIONS
SCORPION
Town & Country Shopping Centre (NEXT TO WOOLCO)
3613 DOUGLAS STREET
PHONE 386-1931

"BOOT LEGGER"
BLUE JEANS
11¼-oz. Denim. 22-inch flare bottom. Size 28-36.
Reg. $8.95. NOW $5.99

ALSO AVAILABLE IN OUR OTHER STORE—THE RED BARON IN TROUNCE ALLEY

The NET LOFT'S
EPICUREAN DELIGHT
OUR SMORGASBORD:
Rib of Beef, Baked Virginia Ham, Curried Chicken and Shrimp, Spaghetti and Meat Sauce, Seafood, Cold Cuts, Salads, Desserts and Cheese, etc., also a full a la Carte Menu.
Now on Thurs.-Fri.-Sat.
STAN LEAKE
Piano and Organ
Music at Its Best!
DINE and LISTEN or DANCE
Open 5 p.m. Res. 388-5551
646 Montreal Street

16th LANTERN FESTIVAL
Victoria Chinatown Lions Club
Grand Opening at 1 p.m. by Lawrie Wallace
TOMORROW!
1 - 5:30 7 - 10 P.M.
CENTRAL JUNIOR HIGH SCHOOL
1390 FORT STREET
CHINESE PAGEANT
"MYSTERIES OF THE CHINESE ZODIAC"
Featuring over $1,000 collection of Exotic Oriental Costumes . . .
—CELESTIAL LION DANCE
Door Prizes — Values over $500 ADMISSION: 50c
Bazaar, Auction of New Merchandise — Fortune Telling
Proceeds to Lions' Charities

CRYSTAL GARDEN
PUBLIC SWIMMING
SATURDAY
1:00-5:00 p.m.—Public
7:00-9:00 p.m.—Public

MING'S KITCHEN
CHINESE FOOD DELIVERY
384-4323
809 YATES STREET

MEMORIAL ARENA
SATURDAY
FAMILY SKATING
10:30 - 12 Noon
PUBLIC SKATING
2:30 - 4:15

OPEN
24 HRS. EVERY DAY
MELROSE CAFE
Newly renovated and under new management, the Melrose Cafe offers fine service and excellent food in a friendly dining atmosphere.
Take Out Orders
622 YATES ST.
383-6715

TALLY-HO
Dining Lounge
OPEN SUNDAY and Every Week Day
7 a.m. to 9 p.m.
386-6141
3020 Douglas

ESQUIMALT SPORTS CENTRE
1151 Esquimalt Road
ICE SKATING
SATURDAY
10:30 a.m.—Family
1:30 p.m.—Public
8:15 p.m.—Public
SUNDAY
1:45 p.m.—Public
8:15 p.m.—Public
Skating Is Fun

MAPLE LEAF
Restaurant
OPEN 6:30 a.m. - 11 p.m. EVERY DAY
STEAKS—CHOPS—CHICKEN
STEAK and KIDNEY PIE
ROAST TURKEY
LAMB and BEEF
SEAFOOD
FAMILY FILLING TASTY TREATS
VISIT US SOON
1213 DOUGLAS 382-8713

THE DUKES Restaurant
"Functions with a Flair"
House Specialty PRIME RIB OF BEEF Yorkshire Pudding
Live Entertainment Friday and Saturday
Olive Mills
Ben Aylesworth
Tino Anderson & Kast
4558 CORDOVA BAY ROAD
658-8922

Dine Downtown at the Family Restaurant
Enjoy satisfying, inexpensive "dining-out" often at SCOTT'S!
Open 24 Hours Every Day For Your Dining Pleasure
SCOTT'S RESTAURANT
650 YATES, at DOUGLAS

SMORGASBORD
will be served
Sunday, Oct. 17
from 5-7 p.m.
at the
White Eagle Hall
90 DOCK STREET
Sponsored by the Polish Community, and will feature Polish Dishes.
ADMISSION
$2.25, $1.75, $1.00

LAST TWO TIMES
Tonight at 8, Phoenix Theatre
NO EXIT
and
PIGEONS
Tickets $2, Students $1
477-4821

DANCING SATURDAYS
CABARET STYLE
In the spacious Seaview room, the island's finest maple floor, McMorran's feature the big band sounds of George Bracilins's full orchestra playing for those who enjoy the smooth rhythm and friendly atmosphere.
Instrumentalist 8:45 - 9:30
Dancing 9:30 - 12:30 a.m.
Refreshments or late supper optional
$4.00 a couple
Table Reservations 652-9254
McMorran's
Catering for Receptions and Private Parties

DRIVE-IN TODAY
for . . . the best food in town.
SPECIAL
FRI., SAT., SUN.
Tasty
Cheese Burger
Reg. 55c ea. 30¢
Mello-Spot
3 Blocks off Douglas on Gorge
Open 'til 1 a.m. Fri. and Sat.

COLONIAL INN
"A James Bay landmark for over ½ a Century"
Featuring STEAKS, SEAFOOD and many other tempting Items.
Sing Along
with
Roly McIntosh
on the keyboard
FRIDAY and SATURDAY NITES
COLONIAL INN
270 GOV'T ST.
384-7151
"In the Parliament Building Area"

CREST MOTOR INN
BUSINESSMEN'S LUNCHEON
11:30 to 2 p.m.
Featuring Daily Specials
COFFEE SHOP
7 a.m. to 11 p.m.
FAMILY DINING
PROVINCIAL DINING LOUNGE
OPEN EVERY DAY
7 a.m. to 11 p.m.
Ample Free Off-Street Parking
386-2421
455 BELLEVILLE ST.
Facing the Inner Harbour

The Rathskeller Restaurant
851 Douglas Street
serving:
European and Canadian Dishes
Open Daily:
11:30 a.m. to midnight
Sunday:
4:30 p.m. to 10:00 p.m.
Phone For Reservations
386-9348

PEARKES Arena
3100 TILLICUM
388-6664
PUBLIC ICE SKATING
FRIDAY
7:00-9:45 p.m.—Public
SATURDAY
Family
10:30-12 noon
1:30-3:30 p.m.—Public
8:00-10:00 p.m.—Public
SUNDAY
1:30-3:30 p.m.—Public
7:00-9:00 p.m.—Public

OPEN SUNDAYS 5-9 P.M.
DINING WITH A DIFFERENCE
Gay Nineties Spare Rib House
WHERE KEN PEAKER and SHEILA Play Your SING-A-LONG MUSIC
A SPARKLING ATMOSPHERE for PERSONALIZED MUSICAL HAPPENINGS
World-Famous SPARERIBS — Full Dinner Menu
825 Burdett—CHERRY BANK HOTEL—385-5580
Check Our Prices for Banquets and Parties

bastion theatre
TOMORROW
McPherson Playhouse, 2 p.m.
Marge Adelberg's new musical
"JACK AND THE BEANSTALK"
All Seats $1.50. Tickets at McPherson Box Office and at Bastion. 30 Bastion Square. To arrange for FREE Ice Cream for Birthday parties attending, phone 382-4111.
GROUP RATES: 15 or more—20% DISCOUNT!

See The Butchart Gardens
AUTUMN!
Color! Color! Color!
For complete Butchart Gardens News see top of Entertainment Guide Column, this page, or Phone 652-2222.
NOTE: Night lighting and restaurant service have ceased for 1971 season. Gardens remain open every day 9 a.m. to 5 p.m.

Smitty's PANCAKE HOUSE
WEEK-END SPECIAL
BREADED VEAL CUTLETS
Potatoes and Vegetables 2.25
Children's Portions Available
850 Douglas St.
383-5612
"Everybody's Favorite Across Canada"

Oak Bay Beach Hotel
Victoria's Only Seaside Hotel
Enjoy Our
TUDOR DINING LOUNGE
Overlooking the Colorful Gardens and Ocean
Luncheon—12 Noon to 2; Dinner, 5:30 to 9
Phone 598-4556 for Reservations
1175 BEACH DRIVE

EUROPEAN DANCE
WITH
THE SKYLIGHTERS
At the Leonardo Da Vinci Centre
195 Bay St.
$2 Per Person
SAT., 9 P.M.

CAPTAIN'S PALACE
"Victoria Landmark Built in 1897"
A warm and gracious atmosphere featuring cuisine of superb excellence. Open for your dining pleasure.
SPECIALIZING IN SEAFOODS and STEAKS
★ Breakfast ★ Business Luncheons
★ Dinners ★ Club Meetings
OPEN DAILY 9 A.M. 'TIL 10 P.M.
INCLUDING SUNDAY
Ample Parking—Reservations
309 BELLEVILLE STREET
PHONE 388-9191

Gourmet Specialties At The
OLD BAILEY
Superb cuisine in Victoria's most intimate new Dining Room . . . elegant service, European courtesy. Be sure to enjoy our weekend specialties.
FRIDAY:
Muligatawny Soup
Tossed Salad
FILET OF SOLE MEUNIERE
Dessert, Beverage
4.50
SATURDAY:
Onion Soup
Tossed Salad
MARINATED SHASHLIK OF BEEF, FLAMBE
Alaska Ice, Flambe
Beverage
5.95
717 Courtney St. Res. Ph. 385-6787
the Wilson MOTOR Inn

COME A LITTLE CLOSER
AND I'LL TELL YOU ALL ABOUT FRIDAY NITE SKATING
ALL THE GALS KNOW IT'S THE GREATEST!
WIN A SWINGER CAMERA, TRANSISTOR RADIO, HIT L.P.'s
GUYS 'N' GALS — TONITE — 8:15
VICTORIA MEMORIAL ARENA

The "Sound of The Century"
BEVAN GORE-LANGTON
TUESDAY THRU SATURDAY IN THE PERSIAN ROOM
TOP OFF YOUR WEEKEND SUNDAY NIGHT, BY MAKING A DATE FOR DINNER IN THE EXOTIC PERSIAN ROOM!
Century Inn
383-1151 We Park Your Car FREE!

Exclusive to the Marina
ALASKA KING CRAB NIGHT
Thursday, October 21
(Also Regular Menu)
Dine to the Fabulous Exciting Sounds of
IRV LANG
Reserve Now
Please Phone 598-4511
The BENNETT Family OAK BAY MARINA Restaurant

The Laughs Were for the Wrong Play

By AUDREY JOHNSON
Times Staff

It was said of the poet Robert Browning that on being asked to explain the meaning of one of his more intricate pieces, he studied it for a time and then remarked: "When I wrote that, God and Browning understood it. Now only God does."

Lawrence Osgood, who is the author of Pigeons, one of two plays on view at the University of Victoria theatre department's Phoenix Theatre, is likely to find himself in the same predicament — if he hasn't done so already.

Of course one could presume that the author intended Pigeons to be nothing more than a dramatic pastime, an exercise, a slightly grotesque theatre game.

3 WOMEN

Three women meet in a junk yard; one tries to dominate the others by the power of suggestion. Each resists in her own way, but defeat finally comes.

Third-year student director Wendy Cheyaldave has grasped the material with firm hands, working with careful attention to the rules of emphasis and definition.

One gets the impression that he has taken great pains to obtain clarity, both in speech and action.

He succeeds, in fact, too well. There is rigidity in the persistently triangular blocking patterns, in business that is too studied and stilted movement.

DISTINCT PROMISE

But he and his cast of three — Mara Loeb (notable for her strength and control), Marie Stillin and Christine Puhl, show distinct promise, even if they didn't quite succeed in bringing this one off.

On reflection, one would be less concerned with meaning if the touch on the reins were lighter, and the comedy more fully developed.

It was not, in other words, nearly as funny as it should have been.

In the second offering the reverse error has been made.

It is, in fact, quite incredible that anyone could turn Jean-Paul Sartre's chilling, stark and compelling drama, No Exit, into broad comedy.

TOTALLY LOST

Whatever his intention may have been, that is how graduate student Julian Forrester's production evolves.

The play's bitter commentary on human need for acceptance, understanding, solitude — the desire to see one's reflection as one wishes it in the minds of others — is totally lost.

A lesbian, a child-murderess and a coward-weakling are condemned to spend eternity in a room without exit, forever lit.

In this hell each becomes the other's torturer.

For the audience the chill should come gradually, the terror built until the spine is stiff, the mind dark with it.

But nothing of the sort happens on the Phoenix stage.

RATHER SLEAZY

Instead we find ourselves watching a sort of situation comedy of a rather sleazy kind.

The cast, consisting of Forrester, Blake Carter, Mary Anne MacNeill and Maria Wozniak, surely capable of doing much better with this arresting play, were the victims of a woeful misinterpretation on the part of the director.

Sets by Robert Cothran and lighting by Robert Field were a notable asset to each production.

The program will be repeated tonight and Saturday, beginning at 8.



REMSENBURG, N.Y. — Far from "slowing down" as might be expected of one of his age, author **P. G. Wodehouse** celebrates his 90th birthday today busily engaged writing a new novel, devouring detective stories and indulging in a passion for television. The new novel, like many of his 70-odd books, is set in a vaguely Edwardian era — a period on which Wodehouse almost holds a literary patent.

PARIS — Yet another "inside story" on the assassination of **John Kennedy. Mikhail Sagatelian,** a Washington correspondent of Tass, says seven persons were immediately involved in the assassination and that former president **Lyndon Johnson** knows who they are. Sagatelian didn't disclose his source of information.

GRAPEVINE, Tex. — **Ted Walters,** who started life as a chicken thief and later moved on to big-time crime associated with **Bonnie** and **Clyde,** Thursday met his death at the hands of the same Texas Rangers who killed the legendary **Bonnie Parker** and **Clyde Barrow.** Walters, who was once declared Public Enemy No. 2, died trying to bargain his way out of a police trap using three hostages. He was shot by a Texas Ranger.

MARMANDE, France. — Years of argument over a plot of land has ended in death for two farmers in an apparent duel. **Raymond Combion,** 50, and **Felix Choury,** 45, were found lying in the middle of a road. They were both dead and had rifles beside them. The two men lived side-by-side in houses on the same street.

BUENOS AIRES — Grandmasters **Bobby Fischer** and **Tigran Petrosian** agreed to a draw Thursday night in the fifth match of their 12-game series. Each man now has 2½ points.

HALIFAX — Yugoslav **President Tito** will receive an honorary degree from Dalhousie University here next month as part of his Canadian visit. The rest of Tito's itinerary has not been announced.

WINNIPEG — Complaints from citizens have lowered police guns here. Up until now, shotguns have been prominently displayed between the driver and passenger seats in police cruisers. From now on the guns will be locked on clips below the front seat. "We don't want to develop the idea that a cruiser car is an armed tank," said acting police chief **John Webster.**

No Surprises By N.B. Grits

FREDERICTON (CP) — There were no surprise entries or withdrawls when nominations closed officially today for the New Brunswick Liberal leadership convention.

Nomination papers were filed before the deadline by all five candidates: Robert J. Higgins, 37, a lawyer and former economic growth and municipal affairs minister; Norbert Theriault, 50, a former health and welfare minister; John Bryden, 34, a former deputy justice minister; H. H. Williamson, 55, a former labor and economic growth minister, and Maurice Harquail, 32, deputy mayor of Campbellton.

A record 1,761 delegates are eligible to vote Saturday on a successor to former premier Louis J. Robichaud.

'FROZEN' TULIPS BLOOM IN FALL

EAST LANSING, Mich. (AP) — Michigan State University researchers have reported what could be a tulip breakthrough — frozen spring bulbs that bloom in fall.

"Eskimo" tulips bloomed in early October at the university after being frozen since January.

"We just postponed spring until fall had arrived," said Dr. August De Hertogh, horticultural researcher in charge of an eight-year Dutch bulb project.

Zoning Plea

Victoria city council decided Thursday that in future it will not reconsider zoning applications previously refused by council following a public hearing until at least 12 months has elapsed from the date of the original refusal.

The only exception to the rule set by council, in approving a motion by Ald. Ove Witt, is where a unanimous vote to reconsider an application is carried by all council members present.


BREATH TAKING THRILLS AT 200 M.P.H.
STEVE McQUEEN "LE MANS" ALL COLOR
2nd HIT
JOHN WAYNE "RIO LOBO"
TILLICUM Drive-In
BURNSIDE AT TILLICUM—382-7511
Gates 7:30 p.m. Show at 8 p.m.

famous players theatres famous players theatres famous players theatres famous players theatres famous players theatres famous players theatres

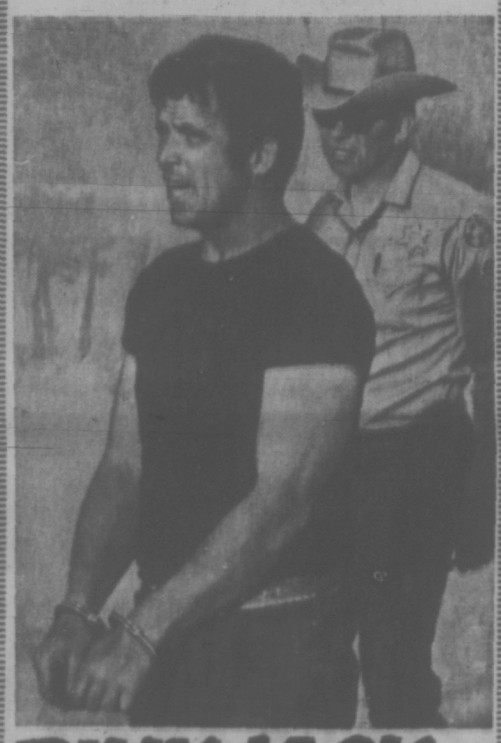
FAREWELL ENGAGEMENT
OF A GREAT MOTION PICTURE!

Far from the guns of war...two lovers alone!

Zhivago lives only for his wife Tonya...until he sees Lara!
A FINAL SALUTE
To the Academy Award-Winning spectacle before it joins other memorable movie masterpieces in MGM's Hall of Fame!

METRO-GOLDWYN-MAYER presents A CARLO PONTI PRODUCTION
DAVID LEAN'S FILM OF BORIS PASTERNAK'S
DOCTOR ZHIVAGO
GERALDINE CHAPLIN · JULIE CHRISTIE · TOM COURTENAY · ALEC GUINNESS · SIOBHAN McKENNA · RALPH RICHARDSON
OMAR SHARIF (AS ZHIVAGO) · ROD STEIGER · RITA TUSHINGHAM · ROBERT BOLT · DAVID LEAN
PANAVISION and METROCOLOR
Starts Today! ROYAL 835 BROUGHTON—383-4311
3 Shows Daily 1:30 · 4:45 — 8 P.M.
Regular Prices

LAST 5 DAYS
WINNER OF 2 ACADEMY AWARDS!
BEST SUPPORTING ACTOR—JOHN MILLS
BEST CINEMATOGRAPHY
David Lean's Film of
Ryan's Daughter
Metrocolor Panavision
Starring ROBERT MITCHUM · TREVOR HOWARD · CHRISTOPHER JONES · SARAH MILES · JOHN MILLS
A love story set in a turbulent period of Irish History. The Scenery and Photography is Fantastic.
One Show Nightly At 7:45 Only
Including Sunday
Doors Open 7:15
Adults $1.75 Students $1.25 G. A. Members $1.00
OAK BAY 2184 OAK BAY AVE 598-2213
Adult Entertainment WARNING—"Several scenes of simulated sex".
—R. W. McDonald B.C. Director

STARTS TODAY!

BILLY JACK
Just a person who protects children and other living things

Adult Entertainment WARNING — "Swearing and coarse language".
—R. W. McDonald, B.C. Director
Starring TOM LAUGHLIN · DELORES TAYLOR
Co-Starring CLARK HOWAT Screenplay by FRANK and TERESA CHRISTINA
Produced by MARY ROSE SOTI Directed by T. C. FRANK A National Student Film Corporation Production
EVENINGS 7:00 and 9:00
Coronet 836 YATES ST. 385-6414

PETER RABBIT AND TALES OF BEATRIX POTTER
PERFORMED BY DANCERS OF THE ROYAL BALLET
Matinee Saturday: Doors 12:50
Shows 1:00, 3:00, 5:00, 7:00, 9:00
Evenings: Doors 6:30.
Shows 7:00, 9:00.
Sunday: Doors 1:15 p.m.
Children and Golden Age 75¢
HAIDA 806 YATES STREET 383-4276

WARNING—"A disturbing picture, some swearing." —B.C. Director
ODEON 1 780 YATES STREET 383-6513
dalton trumbo's johnny got his gun
"Has the impact of a recoiling howitzer!" —Newsweek
Doors 6:30 p.m. Shows 7 - 9
Saturday Continuous 1 P.M.

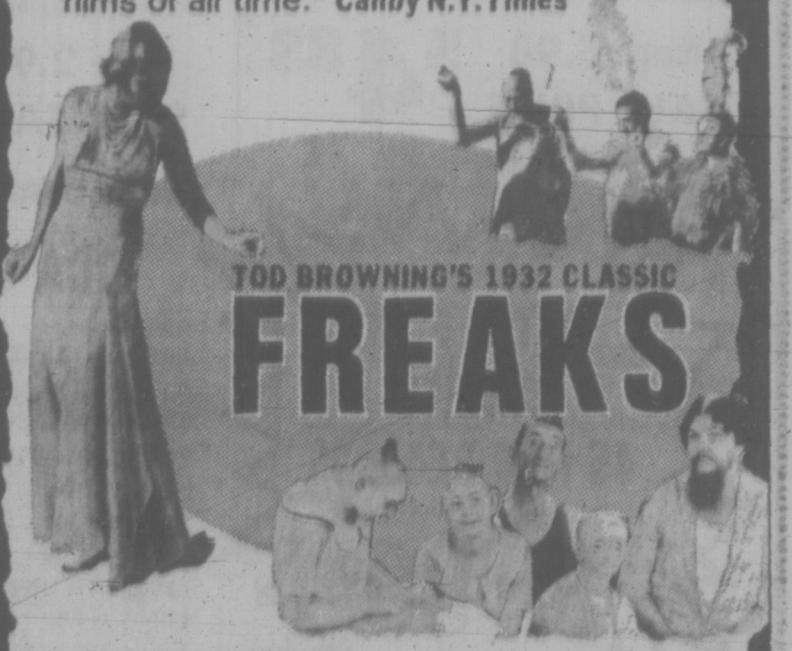
DOUBLE FUN WITH THE "CARRY ON GANG"!
CARRY ON AGAIN
ODEON 2 780 YATES ST. 383-6513
DOCTOR Gates 7:
Doors Daily 12:50.
Shows 1:00, 3:00, 7:00, 9:00
Children and Golden Age 50c

MAXIMUM TRIP AT MAXIMUM SPEED
COUNTING HOUSE CINEMA 1
Corner of Broad & Broughton 383-3454 — 24 hrs.
BARRY NEWMAN in 'VANISHING POINT'
Doors 6:45 p.m.
Shows 7:00 - 9:00
Sat. Mat. Doors 1:30 Show 2:00
Sun. Mat. Doors 1:15 Shows 1:30 - 3:30

WARNING—Some nude scenes. —B.C. Director
COUNTING HOUSE CINEMA 2
Corner Broad & Broughton 383-3454 Anytime
Jan Kadar's "ADRIFT"
Doors 6:45 p.m. Shows 7:15, 9:30
Saturday Mats: Doors 1:30, Show 2:00.
English Sub-Titles.

WE DARE YOU TO SEE IT!
THE GREATEST HORROR SHOW OF ALL TIME!
THE VAMPIRE BAT THAT LIVES ON HUMAN BLOOD!

DRACULA
Starring BELA LUGOSI
THE ORIGINAL UNCUT HORROR VERSIONS!
STARTS TONIGHT

"One of the half dozen great horror films of all time." Canby N.Y. Times

TOD BROWNING'S 1932 CLASSIC
FREAKS
FEATURE TIMES
FREAKS, 8:00 and 10:20
DRACULA, 6:45 and 9:00
Box Office Opens at 6:30
fox cinema quadra at hillside 382—3370

GEM Theatre Sidney
SPECIAL SATURDAY MATINEE—1:15 p.m.
"PINOCCHIO IN OUTER SPACE"
In Color
Full cartoon feature.
All Seats 50¢

GEM Theatre Sidney
"EPIC BATTLE OF THE SEXES." —Vincent Canby, N.Y. Times
RICHARD BURTON
GENEVIEVE BUJOLD
IN THE HAL WALLIS PRODUCTION
Anne of the Thousand Days
TONIGHT AT 8:30 and 9:00


"'MAKING IT', UNLIKE A FLOCK OF PHONIES, POSSESSES A SENSE OF TRUTH. IT'S THE MOST MEANINGFUL FILM ABOUT GROWING UP SINCE 'THE GRADUATE'. IT HERALDS AN EXCITING NEW STAR, KRISTOFFER TABORI. HE IS SENSATIONAL AS A CYNICAL SCHOOLBOY WHO KNOWS ALL THE ROPES IN AND OUT OF BED. HE'S THE ALL-AMERICAN, MOD, LIBERATED BOY PERSONIFIED." —William Wolf, Cue Magazine

STARTS TONIGHT
CAPITOL 805 YATES—384-6411
"making it"
20th CENTURY-FOX presents "MAKING IT"
starring KRISTOFFER TABORI, MARILYN MASON, BOB BALABAN and JOYCE VAN PATTEN as BETTY
produced by ALBERT S. RUDDY, associate producer GRAY FREDERICKSON, directed by JOHN ERMAN, screenplay by PETER BART, based on the novel "WHAT CAN YOU DO?" by JAMES LEIGH.
Music by CHARLES FOX. AN ALBERT S. RUDDY PRODUCTION. COLOR BY DELUXE
"Warning—Simulated Sex, Coarse Language and Swearing" —B.C. Director
NO ADMITTANCE TO PERSONS UNDER 18
Doors Open 6:30 p.m. Feature at 7:20 - 9:20 p.m.
Saturday, Doors 1:00 p.m. Feature 1:25
1:25 - 5:20 - 7:20 - 9:20

White Ignorance to Blame—Study

EDMONTON (CP) — A history of white ignorance is more at fault than anything else for the current plight of Canadian Indians and Metis, a University of Alberta instructor said today.

Anthropologist Robert J. Devrome, in a study of native education commissioned for an Alberta community, lays the blame on white bureaucracy for ill-conceived educational programs which have attempted unsuccessfully for more than a century to turn out "white Indians."

"The existing system of education has very little, if any, foundation in Indian tradition, family or community," the report said. It runs counter to the informal educational process in Indian homes, and eventually this white cultural bias cripples the personalities of Indian children to the extent it "becomes virtually impossible" for them to function in white schools.

The report said pre-school Indian children, like all other children, become familiar with their parents' traditional values, speech patterns, habits and the like, out of which develop their behavior and expectations.

White children had little difficulty adjusting to schools—which are based on the same attitudes they learned at home —"but what of the 'different' student who has experienced a different kind of pre-school, informal education?"

The Devrome report said this "potentially destructive situation" in school is made worse when the child faces a teacher who speaks a strange language.

Mr. Devrome's report said there has been little change in the basic rationale behind Canadian Indian education since the advent of reserve schools in the 1870s. The purpose has been to tear Indians away from their cultural traditions and turn them into pseudo-whites.

Mr. Devrome said in an interview, there is nothing inferior about North American Indian cultures, if whites would only recognize it.

Indian cultures, before whites set foot on North America, had produced domestic corn, irrigation, cattle raising and even multi-storey apartment-like dwellings.

The Devrome report said that among reasons the educational system has failed are these:

—About 97 per cent of Indian children fail to reach Grade 12, and only about 50 per cent go beyond Grade 6.

—While 40 per cent of Indian children entering school are unable to speak or understand English or French, few teachers speak or understand native languages and have little, if any, knowledge of Indian cultures.

—Inadequate housing conditions on reserves are not conducive to study.

—Half the Indian families on reserves earn less than $1,000 a year; and 75 per cent earn less than $2,000 a year.

—Canadian literature brands Indians as inferior and they receive prejudicial treatment as a result.

The report said the ability and knowledge is available to guide "less developed groups" towards a successful social adjustment. Yet, after more than a century, white governments had yet to realize their systems and institutions — especially education — have failed and would continue to fail until Canadian society realized that "a set of values pertaining to one culture cannot be applied to another without inevitable modifications."

Candidate in Hot Seat

ASSINIBOIA, Sask. (CP) — Like it or not, the federal Liberals have made it hot for their candidate in the Nov. 8 byelection in Assiniboia.

Farmers in this federal constituency in southern Saskatchewan, like farmers throughout the Prairies, are buzzing with discontent over the aborted grains-stabilization plan.

Jim Hooker, a 61-year-old farmer and former member of the Saskatchewan legislature, is contesting the seat for the Liberals and some observers believe he's fighting an impossible battle. But Mr. Hooker feels otherwise.

The former MLA for Notekeu-Willowbunch concedes a victory of sorts to the Progressive Conservatives and New Democrats in having the stabilization plan withdrawn.

"But it was a hollow victory at the expense of the western farmers," he said during a panel discussion attended by the other two candidates—Conservative Lawrence Watson and New Democrat Bill Knight.

SEES LOSS

Mr. Hooker said the bill was not a cure-all but its withdrawal will be a big economic loss to farmers.

And so the stage has been set for the rapidly-closing campaign in a constituency that lost its representation in the Commons by the death of Liberal A. B. Douglas.

It is the type of setting that has appeal to NDP supporters —another opportunity to lambaste federal agriculture policies. That tack was largely credited for the party's provincial election victory over the former Liberal administration last June.

But it still could be a close race if the pattern of the last federal general election in the riding is followed.

In that 1968 election, Douglas deposed Watson by just 95 votes with a total of 9,636 ballots in his favor. The NDP candidate, Bruce L. Wilson, wasn't too far off the mark either. He polled 341 fewer votes than Douglas.

NDP HAS EDGE

In the last nine byelections since the 1968 general election, NDP candidates captured four seats; the Liberals three and the Conservatives two.

Nomination day in Assiniboia is Oct. 25.

Conservative Leader Robert Stanfield, NDP Leader David Lewis and former leader T. C. Douglas all have campaigned in the riding.

Mr. Knight, a 28-year-old teacher from Weyburn, said his party accepts full credit for having the stabilization bill withdrawn from the Commons.

Mr. Watson, who represented the riding for the Conservatives before his defeat in 1968, is a big, plain-speaking man who says "nobody needs to tell me the farmers' problems—I've got them.

He believes the Liberal government never had western interests at heart.

GIANT PAGEANT MARKS PERSIAN ANNIVERSARY

PERSEPOLIS, Iran (Reuter) — A giant military pageant marked today's celebrations of the 2,500th anniversary of the Persian empire—highlighted Thursday night in this tented city by one of the most glittering banquets of the century.

Fifty guests of the Shah of Iran and Empress Farah—one of the largest gatherings of monarchs, presidents, and top government officials ever assembled—sat down to the feast in a blue and yellow tent within the shadows of the ruined imperial capital.

They dined on 90 plumed peacocks, quail eggs stuffed with caviar, mousse of crayfish tails, stuffed roast lamb with truffles, and truffle salad, creamed figs with raspberries in port wine, and pink champagne. Six different wines were served.

The guests included Gov.-Gen. Roland Michener of Canada and his wife, Soviet President Nikolai Podgorny, American Vice-President Spiro Agnew, Emperor Haile Selassie of Ethiopia, Prince Philip and his daughter Princess Anne, and King Hussein of Jordan.



FRI., SAT., SUN., MON. AND TUES.
4 for $1
Ice Cream Shakes
50 Flavours
tastee-freez
Burnside Plaza
Shelbourne Plaza

CONCERT No. 2 OCTOBER 24-25
The Victoria Symphony Orchestra
Conductor and Music Director, LASZLO GATI
will present a highly original
Second Concert, Oct. 24 & 25
with the spectacular ballet of
LLORD'S International Marionettes
Program
Carnival Overture ..... Morawetz
Serenade for Strings . Tchaikowsky
Italian Symphony ... Mendelssohn
("Holiday"—Llord's)
The Firebird (Llord's) . Stravinsky
Victoria Symphony
TICKETS NOW AT EATON'S BOX OFFICE
$5.00, $4.50, $4.00, $3.00
This concert sponsored by Lady Stuart Taylor

Champion Deep Fried Chicken
TRY IT ENJOY IT IT'S GOOD!
2405 Douglas St. — Phone 382-0911
NEW STORE HOURS
Mon., Tues., Wed., Sat.—9 a.m. to 7 p.m.
Thursday and Friday—9 a.m. to 9 p.m.
Sunday—4 p.m. to 8 p.m. (Take Out Only)
BAKERY SPECIALS
APPLE PIE Reg. 70c 53c
(Offer good to Oct. 23rd)
FREEZER BREAD
Fresh from our oven to your freezer
8 LOAVES $1.85 15 LOAVES $3.29
MINTEN'S DRIVE IN BAKERY
2405 DOUGLAS ST. — PHONE 383-3043

There is something for EVERYONE in the


THE EMPRESS OF VICTORIA
CLIP THIS AD
Place your name, address and telephone number at the bottom and drop it in the Barrel at the door.
DRAW WILL BE MADE WEDNESDAY, OCTOBER 20th, IN THE PAINT CELLAR
NEW
Paint Cellar
● New Location
● New Atmosphere
● New Decor
The Musical Ride
Provides a Great Sound
For Dancing or Just Listening
Monday through Saturday
9 to 2
WIN
A Weekend for Two
at Vancouver's Beautiful
BAYSHORE INN
CP Hotels

RCA
MODERN SOUND RECORDS

4th BIRTHDAY SALE
Spectacular Savings on Top Quality Merchandise
COLUMBIA
Greatest Hits FROM RCA
Mahler's—Greatest Hits
Puccini's—Greatest Hits
Beethoven's—Greatest Hits
Bach's—Greatest Hits
Heavy Hits
Gershwin's Greatest Hits
Rimsky Korsakoff's—Greatest Hits
Tchaikovsky's—Greatest Hits
Reg. 5.98 SALE PRICE $4.88
Budget Priced RCA Victrola
Morton Gould—Popular Classics Vol. II
Caruso
Prokofieff—Romeo and Juliet
Jeanette MacDonald—Sings San Francisco
Jan Peerce—The Bluebird of Happiness
John McCormack—Because
Golden Age of Aida—Caruso and Others
Beethoven's Symphony No. 7—Toscanini
Reg 2.98 SALE SALE $2.29
Latest Hits from Columbia
Chopin's—Greatest Hits
Mozart's—Greatest Hits
Handel's—Greatest Hits
Grieg's—Greatest Hits
Schubert's—Greatest Hits
Wagner's—Greatest Hits
Rachmaninoff's—Greatest Hits
Johann Strauss'—Greatest Hits
Reg. 6.49 SALE PRICE $4.88
Columbia Odyssey
Jennie Tourel—Sings Offenbach
The Fabulous Forties at the Met
Glen Gould—Beethoven
Contemporary Music for Cello
The Moldau—George Szell—The Cleveland Orchestra
Tchaikovsky—Violin Concerto—Ormandy
A Johann Strauss Festival—George Szell—Cleveland Orchestra
Prokofieff—Symphony No. 5—Ormandy The Philadelphia Orchestra
Reg. 2.98 SALE PRICE $2.29
Budget Priced
MANY, MANY MORE UNADVERTISED TITLES TO CHOOSE FROM
JUST OFF THE CHARTS
45 RPM RECORDS
Hits You Missed
3 for 99c
RCA POPULAR
BARK—Jefferson Airplane $3.66
SO LONG BANNATYNE—Guess Who $3.66
FOR LADIES ONLY—Steppenwolf $3.66
I'M JUST ME—Charlie Pride $3.66
LIVE IN CONCERT—James Gang $3.66
July 4, 1900 - July 6, 1971—Louis Armstrong - 2 Record Set $4.88
COLUMBIA POPULAR
A SPACE IN TIME—Ten Years After $3.66
BLOOD, SWEAT AND TEARS IV $3.66
ISLE OF WIGHT—POP FESTIVAL, 3 Record Set $7.98
GREATEST HITS VOL. II—Tammy Wynette $3.19
I WON'T MENTION IT AGAIN—Ray Price $3.19
GREAT CONTEMPORARY HITS—Ray Conniff $3.19
MANUFACTURERS CLEARANCE OF COLUMBIA CLASSICAL STEREO LP'S
$2.46
WE ALSO CARRY THE LARGEST SELECTION OF 8 TRACK TAPES AND CASSETTES
766 FORT STREET
Open Fri. 'til 9 p.m.—Daily 'til 6 p.m.
PHONE 388-6841

Envoys in Peking Play New Game Called Where's Lin

By JOHN BURNS
Special to The Times

PEKING — After travelling all the way from Romania the minister of the machine-building industry would doubtlessly have been disappointed to learn that many in his audience were more intrigued by the toast with which he closed his speech than by anything of substance he had to say.

At a reception here this week the Romanian minister raised his glass to the health of Chairman Mao Tse-tung, Premier Chou En-lai and other Chinese leaders, but not to the chairman's deputy, vice-chairman Lin Piao, who has regularly been included in formal toasts ever since he was named as Mao's successor in 1969.

In more normal times observers here might have marked the omission down as an oversight. But there have been too many unusual developments of late for any departure from form, however slight, to be dismissed so casually and so the omission has been added to the mounting pile of evidence that something of importance has occurred behind the scenes in Peking.

•

Although they have not got a great deal to go on as yet, varying ideological persuasion are inclined to focus their attention on the status of vice-chairman Lin who, as minister of defence as well as deputy leader of the Communist party, enjoys a position of cardinal importance in the Chinese hierarchy.

The diplomats suggest that a number of recent developments, including the cancellation of the national day parade which was to have taken place on Oct. 1, could be the result of the vice-chairman falling ill or becoming otherwise unable to perform his functions.

Western correspondents, inured against suggestions of illness in the leadership by frequent false alarms in recent years, tended to discount the latest suggestions until recently when it became apparent that similar suggestions were gaining currency in the outside world.

•

In the last few days a number of them have invited official spokesmen to put a stop to the suggestions by confirming the vice-chairman's good health. In each case the inquiries have been noted but no reply has been forthcoming.

When the cancellation of the parade first became known inquiries about the health of Chairman Mao met with immediate assurances of his good form. The chairman has since appeared in public, meeting Ethiopian Emperor Haile Selassie last Friday.

Lin, now 64, was treated in a Soviet hospital many years ago for what is believed to have been tuberculosis. He was last seen publicly on June 3, when he was at the chairman's side to greet Romanian President Nicolae Ceausescu.

In the circumstances diplomats are saying that Ioan Avram, the Romanian minister, who comes from a country which enjoys particularly close ties with China, may have omitted Lin's name from his toast deliberately. At the same time they are not ruling out the possibility that it was no more than a change in diplomatic protocol.

The diplomats point out that Avram was not the first to omit mention of Lin in a context where his name would normally be included. Only last week Tun Pi-wu, a vice-chairman of the republic, surprised guests at a state banquet for Emperor Haile Selassie by welcoming him on behalf of Chairman Mao, but not, as he has in the past, on behalf of vice-chairman Lin.

•

In his reply the emperor toasted both men. But in a desperate departure from normal practice the New China news agency dropped the toast from its verbatim report of the speech.

In fact the agency has not mentioned the vice-chairman in a substantive way since Sept. 11 when it cited his close ties with the chairman in a story marking the distribution throughout China of a set of 50 colored photographs of the chairman, some of them showing him in Lin's company.

That story was carried in the People's Daily of Sept. 12. Since then the only references to the vice-chairman have been in messages sent to the leadership on National Day. A number of those messages, including those from Albania, Romania, North Korea and North Vietnam, were addressed to Mao and Lin, and were reprinted verbatim in the press.

•

In another development sharp-eyed diplomats say they have noticed the disappearance of a number of the vice-chairman's quotations from public places around Peking. However this could be routine, since most of the quotations were changed as part of the repainting that preceded National Day.

Another development that has attracted attention is the sudden unavailability of copies of the October issue of China Pictorial, a magazine which is widely distributed throughout China. The issue, published in Chinese on Sept. 28, carried a photograph of Mao and Lin on the front cover, and several more inside.

The magazine is translated into several foreign languages, but foreign language copies have yet to reach most regular subscribers. Diplomats who have attempted to buy the Chinese-language version in Peking stores have been told that they have all been sold out, but that new copies will be distributed in a few days.

•

Against all this must be set the close bond between the chairman and the vice-chairman, particularly since the cultural revolution, which elevated to ascendancy as the chairman's nominated successor. That bond was nowhere better expressed than in the Sept. 15 story of the New China news agency, which will have to stand as testimony until the situation is clarified.

Said the agency: "Some of the photographs show the great leader Chairman Mao with his close comrade in arms Lin Piao, which makes us feel intimately that vice-chairman Lin Piao has consistently held high the red banner of Mao Tse-tung thought, resolutely carried out and defended Chairman Mao's revolutionary proletarian line, and is the brilliant example for the whole party, the whole army, and the people all over the country."

Defence Pay Hikes

OTTAWA (CP) — Defence Research Board administrators, accountants, buyers and computer-system managers were awarded a 16.8-per-cent pay increase over a 32-month period in an arbitration ruling announced today.

The employees affected are represented by the Union of National Defence Employees and include DRB administrative and foreign service personnel in Halifax, Valcartier, Ottawa, Toronto, Esquimalt and Suffield.

Before arbitration by Mr. Justice Andre Montpetit, chief public service arbitrator, the union and DRB had agreed to longer vacations and overtime benefits.

The contract is retroactive to Oct. 1, 1970, with increases effective Aug. 30, 1971, and July 31, 1972.

Annual increases over the life of the contract range from $1,585 to $2,100, bringing the average salary in the group to about $12,800.

FLQ BILL $2.7M

OTTAWA (CP) — The bill for use of military forces to maintain order during the Quebec civil crisis a year ago amounted to $2,717,101.

A written reply in the Commons from Defence Minister Donald S. Macdonald said those costs incurred in late 1970 were expenses additional to normal pay and maintenance costs for the troops involved.

Of the total extra costs, $2,109,337 was spent in Quebec province and $597,764 in the Ottawa area, where troops were engaged in security duties.

GM
MARK OF EXCELLENCE

Buckling seat and shoulder belts is an idea you can live with.

Overhead cam aluminum engine.
Front disc brakes.
Side-guard door beams.
Power ventilation system.
Electric fuel pump.
Double-panel roof.
Wide wheels and tires.

Now that's the way to build a little car.

Before we built our little Vega, we took a very close look at all the other little cars around.

There were all kinds of things we liked (and knew you liked, too) but we saw plenty we knew we could improve.

Right from the start, we wanted a little car that did everything well.

Here's how we went about building it.

You wanted fuel economy. Vega owners report up to 30 miles per gallon.

But at the same time, you wanted performance. Enough get-up-and-go for the freeways, long steep hills and any tricky traffic situations.

So we designed a unique, 4 cylinder, overhead cam engine. It's aluminum/silicon, light so it can be big. And a bigger engine in a little car means it delivers more, without working too hard.

Handling was something else you were very firm about. So Vega rides on a tight, 97-inch wheelbase. It has a wide stance and a low centre of gravity. To drive it is to love it!

The list of good things in a Vega goes on: front disc brakes; dual master cylinder brake system; Full Coil suspension; wraparound front and rear bumpers; wide doors; side-guard door beams; foam-filled front bucket seats (except truck).

That's right, there's a Vega truck. Our little Panel Express, the strictly business partner to the Hatchback Coupe, 2-door Sedan and Kammback Wagon.

When the first Vega appeared last year, we thought we'd achieved the perfect little car.

But you let us know where we goofed.

Which is why the '72 Vega has a glove compartment, and an improved exhaust system.

Vega. We'll only change it to make it better.

We want your 1972 Chevy Vega to be the best car you've ever owned.

VEGA
CHEVROLET



The little car that does everything well.

Some of the equipment illustrated is optional at extra cost.

Tory Candidate Wants Members Alone to Pay

British Columbia Progressive Conservative leadership candidate John Green said Thursday the party must eliminate all corporate financing of party activities.

Green told a press conference in Victoria he wants to see the B.C. Tories financed solely through increased membership fees.

He believes this would be sufficient to run the party and finance a general election. Green said he has created a trust fund for conditional party memberships.

Money collected this way will be returned if the party fails to change its constitution to eliminate corporate financing.

CHANGE SYSTEM

Green, 44, is a newspaper publisher in Agassiz and the son of long-time Vancouver MP Howard Green who served in Prime Minister Diefenbaker's cabinet.

"I decided long ago that I wanted to change the system of financing a political party by corporate donations, and I have learned over the years that it's no use pushing from the ranks. That's why I'm runnning for the top job," Green said.

The Tory convention is Nov. 19 and 20 in Vancouver. Green said he has no particular complaint with leader John de Wolf.

INCREASE FEES

He said corporate financing should be ended because "people who set themselves up to make laws for everyone should not be financially dependent on one segment of society."

Green would increase membership fees from $5 to $10 for an individual and $15 for a family. A realistic membership base, he said, would be 10,000 persons.

He said the party must build membership before getting wrapped up in policy debates.

"If your party barely exists, what does it matter what you say about policy?"

The last Tory MLA in B.C. was Dr. Larry Giovando who represented Nanaimo in the 1950s.



CALGARY'S CHOICE for mayor in municipal elections Wednesday is incumbent Mayor Rod Sykes, seen above with wife Giselle and daughter Josie. The controversial mayor collected 65,879 votes compared with Frank Johns, 41,612; Alfred Harris, 4,689; R. E. Petit, 1,126; and Bruce Cummer, 384. (CP Wirephoto.)

The World . . . According to Phil

Rehabilitation Minister P. A. Gaglardi laid the advice on strong Thursday night as he addressed the annual meeting of Victoria's life insurance underwriters.

He sorted out Canada's role in international fiscal matters, told Prime Minister Trudeau to "quit fooling around" and dismissed President Nixon's 10 per cent surcharge on imports from Canada with one or two terse sentences.

BIT OF ADVICE

"Surely we're not going to be servants just because of 10 per cent," he said. "Ten per cent isn't doing one-fifth or one-tenth or one-twentieth the damage you think it's doing."

The time has come, he said, for Canadians "to measure up as true Canadians."

He had a bit of advice for the ladies too.

"If God had of wanted you women to be men," he said, "He'd of built you that way."

Schools and universities today, he said, are grinding out far too many graduates with a "world owes me a living" philosophy.

The comment, he told the life insurance men, won't make him popular when the papers get hold of it, but "I could care less about being popular. I want to stand up for the things I believe."

He drew quite a few laughs at his own expense, to. There was a time, he said, when he had a jet plane to travel around in. And he finds getting along without it quite an inconvenience.

BIG LAUGH

"Why don't you insurance men get together and get that jet back for me?"

He mentioned highways, and got another big laugh. "I'll go down in history as the only man who ever built anything they wouldn't let him use."

The insurance men loved it, and so did the minister.

"Go sell more insurance," he exhorted in parting, "so I can come and talk to you again and the newspapers can write it up and sell more papers and buy more pulp from the mills and pay more taxes . . ."

Amchitka Blast Pollution One Chance in 4—Davis

OTTAWA (CP) — Environment Minister Jack Davis told the Commons today there is about one chance in four that the proposed nuclear test on Alaska's Amchitka Island will spill radioactive dust into the atmosphere.

As well, "there is a certainty of contamination of ground waters in the area," which will eventually seep into the sea, he said.

Mr. Davis was speaking in a special debate on a motion by External Affairs Minister Mitchell Sharp which condemned nuclear testing by all countries, and especially the projected blast scheduled for this month.

Mr. Sharp said that if the U.S. and Soviet Union do not restrain their nuclear testing and the arms race, they cannot expect other countries to accept restraints on their own possession of such weapons.

Spokesmen for all parties in the House had expressed approval of the motion in advance.

SHAKE FOUNDATION

Mr. Sharp said the balance of nuclear deterrence remains the foundation of world peace, but detonation of more and more efficient bombs is not the way to provide a more secure foundation.

"The world is made apprehensive by continued nuclear tests. It is becoming weary of the endless delays that are postponing a nuclear ban."

Mr. Davis stressed the environmental danger.

But he estimated as "remote" the danger of an earthquake in Canada started by five-megaton underground blast, or of a tidal wave set off by earth movements in the Amchitka area.

He said that the last nuclear test in the continental United States—underground in Nevada last December—had leaked radioactive dust despite predictions by U.S. officials that such venting could not or would not happen.

The radioactive cloud drifted north to Canada, finally settling in the Thunder Bay area.

Court Upholds 'Light' Penalty

A B.C. Appeal Court in Vancouver Wednesday upheld the February manslaughter sentence of a Victoria man but disagreed with a principle that was part of the sentence.

The Crown had appealed the sentence of Dewa Singh Guray, 33, of 1292 Denman, who was sentenced to four years and nine months in prison for the shooting death of Hardev Singh Gill, 29, of New Westminster.

The Crown felt the penalty too light. Guray was sentenced Feb. 8 by Justice J. G. Gould in Supreme Court.

Gould had said the "proper sentence" would have been eight years if the accused were of Canadian origin.

INDIAN-BORN

He added of the India-born Guray that he "is a resident of Canada, but in his mores he is still untransferred from the country of his origin."

The Appeal Court Justices C. W. Tysoe, Angelo Branca and M. M. McFarlane, however, disagreed with this principle.

They said any person coming to Canada from another country would have to expect to live by mores and customs of Canada. They indicated they felt Gould is his sentence was concerned with the effect of prison life on Guray and his rehabilitation.

Several factors, they cited, for not changing the sentence included the accused's previous good character, his drunken condition at the time of the offence, the number of people in the car where the victim was shot and the fact an argument had taken place.

NO INTENT

The jury at Guray's trial ruled the accused innocent of non-capital murder but guilty of manslaughter, a lesser offence which presupposes no intent to kill.

Gill was shot to death Nov. 7, 1970, while he sat drinking whisky from paper cups with friends in a car parked near the Guray home.

Oak Bay Students Winners

Two Oak Bay and four Island high school students are among 19 who will receive slide rule awards from the B.C. Association of Professional Engineers for achieving the highest marks in the province in chemistry, physics and mathematics.

Winners in physics are Martin John Cavin and James Allen Brander, both of Oak Bay Senior Secondary, and Gary Bruce Little of Cowichan Senior Secondary and Gregory Clarke Field of Georges P. Vanier Secondary in Courtenay.

Little also was also a winner in chemistry, with Norman Gaffe of Alberni District Secondary and Gregory John Peet of Cowichan Senior Secondary.

Selective Welfare Backed by Tories

BRIGHTON, England (AP) — The Conservative party approved today plans by Prime Minister Heath's government to put welfare on a more selective, self-help basis.

The 4,000 delegates to the party's annual convention overwhelmingly endorsed, by hand votes, plans to concentrate housing subsidies and health and welfare benefits where they are most needed while reducing benefits for those who can afford to pay.

The Opposition Labor party, by contrast, favors a universal application of welfare-state services, with equal benefits available to all.

Housing Minister Julian Amery told the Conservative party convention rent subsidies would be further reduced for those who can afford to pay and raised for those who cannot.

He also put emphasis on encouraging tenants in state-subsidized housing to buy their homes, if family finances permit. He said this would permit a concentration of state housing funds for top priority needs, such as slum clearance.

Labor opposes the sale of subsidized housing on the grounds it gives the buyer, at lower than market cost, a home built at the taxpayers' expense.

Health Minister Sir Keith Joseph defended the increased charges in the national health service on prescriptions, optical and dental care, ordered by the Conservatives for those who can afford to pay. He said such steps would free funds to help those most in need.

THE ROYAL NURSERY
4660 ELK LAKE DRIVE
(½ Mile South of Beaver Lake Park)

Choose the Best PAMPAS in the field. LARGE CLUMPS from 1.95 to 6.95

SPECIAL THIS WEEK
2-3 ft. Bushy Austrian Pine. Excellent windbreak.
Only, each 3.95
or 5 for 18.50

Small Fruits, Dutch Bulbs, Perennials, Flowering Shrubs.

Compact, Bushy, Field-Grown 2-3 Ft. Thuya
for the finest evergreen hedge.
Only each 3.95
or 10 for 35.00

SPARTON APPLES only 4.40 box.
Bring your own containers please.

FREE DELIVERY — GOOD PARKING
Open Seven Days A Week — 9 a.m. - 9 p.m.
TELEPHONE 658-5415

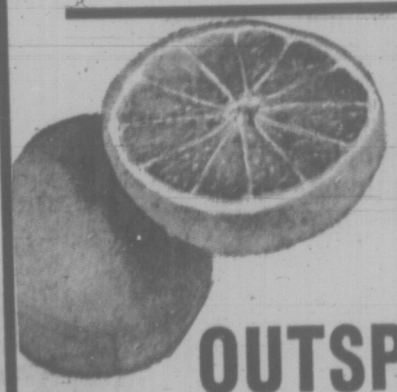
SHOP-EASY BUDGET BEATERS

CANADA CHOICE, CANADA GOOD BEEF

BLADE ROAST lb. 85c
BLADE BONE REMOVED
RIB STEAKS lb. $1.09
VALUE CHECKED
CROSS RIB ROAST lb. 99c
BONELESS EASY TO CARVE

FLETCHERS Cooked Ham Sliced, 6-oz. pkg. 69c
FLETCHERS Breakfast Sausage lb. 69c

GARDEN CITY ASPARAGUS CUTTINGS 4 10-oz. Tins $1.00
CLARITA Tomatoes 4 28-oz. Tins $1.00
CARNIVAL Ice Cream 3-Pt. Ctn. 69c
NABOB COFFEE 2-lb. Bag $1.89
GRADE "A" LARGE EGGS Dozen 49c
AUNT JEMINA PANCAKE FLOUR 3½-lb. Bag 59c
ARCTIC POWER DETERGENT Giant Size 89c
CASHMERE TISSUE 4 Roll Pack 49c
KRAFT CHEESE SLICES 2-lb. Pkg. $1.59



Florida Pink GRAPEFRUIT 8 for $1.00
Imported OUTSPAN ORANGES 8 lbs. $1.00
Imported, No. 1 TOMATOES FIRM RIPE 2 lbs. 49c

We Reserve the Right to Limit Quantities

LOCATIONS:
Shelbourne Plaza
2187 Oak Bay Avenue
Colwood Plaza
Sooke Village
230 Cook St.
Cadboro Bay Village

SHOP-EASY A CANADIAN COMPANY
Westfair Affiliate

PRICES EFFECTIVE OCTOBER 15 and OCTOBER 16

Nation Boasts Only One Road

NEW YORK (CP) — Has "time," romanticized by poets, caressed by philosophers, belabored by economists, become anathema?

Do you, too, wonder what to do with it?

"Dost thou love life? Then do not squader time, for that is the stuff life is made of." The words are Benjamin Franklin's, in Maxims prefixed to Poor Richard's Almanac, 1757.

For many North Americans the advice has become increasingly difficult to follow.

On one hand is the so-called Protestant ethic, which holds that work is good for soul. On the other is the steady march of technology, which has reduced the work week for employees to five days, for some to four days and even, experimentally, to three days.

Travel has boomed, industries catering to man's leisure-time activities are among the fastest growing. But many an employee remains dissatisfied. He can't square his ingrained aversion to time-wasting with all those hours he spends before a television set.

"The Americans are a queer people; they can't rest," Canadain humorist Stephen Leacock once said.

But man's use of time can be reordered. And Dr. Robert Butler, a psychiatrist and gerontologist in Washington, D.C., suggests how.

Dr. Butler derides the standard education-work-retirment cycle of man's life. He would replace it with school-work-temporary retirement, more school, more work — perhaps in an entirely new field — and a continuation of the cycle as long as desired. This, says the psychiatrist, would produce lifelong spiritual, psychological and mental growth, filling man's need for surges of creativity interspersed with periods of regeneration.

Some beginnings have been made toward improving man's work satisfactions. Job enrichment studies have led some firms to end deadening, assembly-line procedures by combining tasks so that a worker makes a recognizable product for which he has responsibility and in which he can take pride. Other firms are relieving monotony by switching assignments around.

Some companies are sending workers to school, to create more valuable employees.

The Conference Board in New York City reports that hundreds of corporations now sponsor tuition-aid plans and fellowships, seeking to keep employees abreast of the knowledge explosion.

But, since the employee is expected to return to the company that pays for his sabbatical, these plans do not go as far as Dr. Butler's proposals.

Pension plans are often the main deterrent to a series of school-work-retirement episodes in one man's career. Complete portability of pension credits is the answer, although statisticians still say the idea is actually unsound. Some thought now is being given to portability of pensions within entire industries.

Time should not hang heavily on the hands of a person faced with the possibility of several careers. His leisure time would become his stepping stone to his next job.

Reef Protected

LONDON (Reuter) — A conference of international maritime experts here has unanimously approved a proposal aimed at protecting Australia's Great Barrier Reef from oil pollution. The proposal would prohibit the dumping of oil from ships within 50 miles of the reef.

TOO MANY PEOPLE AT SANCTUARIES

JOHANNESBURG (AP) — People pollution is plaguing some of Africa's spectacular wildlife sanctuaries.

It arises from too many humans, their cars and other vacation paraphernalia in already crowded game parks.

The problem facing the reserves, as they are called here, is this: one aim in saving wildlife is for people to come and look at them, but there comes a time when this attraction may overwhelm the reserve itself.

Coupled with traditional afflictions such as poachers, occasional drought and competition among beasts, the animals are under more pressure than ever.

Packaged tours plus new hotels plus improved air service from other continents have strained facilities in some famous sanctuaries in east Africa.

MAKES MORE WORK

At Rhodesia's Wankie National Park more and more time has to be diverted to administration at the expense of animals and habitat. Some rangers grumble that they must waste time seeing to the collection of rubbish dropped by thoughtless visitors. Others worry about the increased danger from fire. One blaze last year at Wankie scorched 113,000 acres.

More cars create more dust which forces animals away from viewing roads because the grit makes vegetation bordering the road unpalatable.

South Africa's Kruger Park has a network of tarred roads. The speed limit is 20 miles an hour, but speed traps are necessary to curb violators. Kruger's lions adapted quickly both to heavier traffic and hard surface roads. Some lions like to sleep on the sun-warmed tar on chilly days.

About 3,500 beds are available in a chain of pleasant camps which are surrounded by high fences. Visitors who take day trips into the 7,340-square-mile reserve must be out before the gates close at dusk. Hundreds are turned away on weekends and holidays; authorities limit the daily quota of cars to 3,500.

Despite the controls, some experts are convinced that Kruger Park is polluted by people. One botanist contends that park administrators "don't think of it in terms of a balanced ecology."

"They think of it in terms of the number of tourists that can be crammed into it and the revenue that can be earned."

PUBLIC HEARINGS ON ACCIDENT PREVENTION REGULATIONS

Public hearings, to consider submissions in regard to the proposed new Accident Prevention Regulations of B.C., will begin Tuesday, October 26 and continue until all submissions have been covered.

Draft copies of the proposed new regulations have been circulated to employers, employer associations and union representatives.

Additional copies are available for examination 8:30 a.m.-4:30 p.m., Monday through Friday in the Board's Legal Department, 5255 Heather Street, Vancouver, B.C.

The hearings will be held in the WCB auditorium, third floor, 5255 Heather St., Vancouver 13, from 10 a.m. to 12 noon, and from 2:30 p.m. until 4:30 p.m.

WCB

Cyril White, Q.C., Chairman, Workmen's Compensation Board of British Columbia, 5255 Heather Street, Vancouver 13, B.C.

Phone 266-0211

DOMAN'S

COMPLETE BUILDING SUPPLY CENTRE

ANNUAL STOREWIDE CLEARANCE

SALE STARTS FRIDAY 'TIL 5:30 P.M. — ALL DAY SATURDAY
PERSONAL SHOPPING ONLY — QUANTITIES LIMITED!

CATCH THESE CEDAR SIDING SPECIALS

	SALE
1"x6" Select Smooth Faced Ranch Panel, Lin. Ft.	16¢
1"x8" Select Smooth Faced Ranch Panel, Lin. Ft.	20¢
1"x10" Clear Cedar, Smooth Face Bevel Siding, Lin. Ft.	28¢
1"x12" Haida Skirl Siding, Lin. Ft.	29¢
½"x6" Clear Cedar Ranch Panel, Lin. Ft.	17¢
1"x6" Rough Faced Cedar Ranch Panel Lin. Ft.	12¢

FIRST COME, FIRST SERVED — PRESENT STOCKS ONLY

CARPET and FLOOR COVERING CLEARANCE

	Reg. Square Yards	SALE
63 Sq. Yd. Only "Green Ice" Celanese Shag Carpet, 12' wide	14.95	8.25
90 Sq. Yd. Only "Antique White" 18-oz. nylon, 12' wide	6.95	4.95
Rubber Backed Indoor/Outdoor, 4 colors, 12' wide	4.95	3.59
Cushion Floor Vinyl 6' wide	3.59	2.69
Vinyl Floor Coverings to 6.95		3.88
Oddments, Gold or green, 18-oz. Nylon, 12' wide	6.95	4.40

ROLL-ENDS AND ODDMENTS OF CARPET AND VINYL AT BARGAIN BASEMENT PRICES

Annual Skil Tool CLEARANCE

IDEAL FOR CHRISTMAS GIFTS

Skil Tools at Mouth-Watering Reductions

	Reg.	SALE
9 Only—No. 503 ¼" DRILLS	26.50	17.65
8 Only—No. 501 ½" DRILLS, VAR. SPEED	34.50	25.75
6 Only—No. 560 ⅝" DELUXE DRILL	34.95	25.75
4 Only—No. 569 ⅝" VAR. SPEED DRILL	39.95	29.50
2 Only—No. 591 ⅝" REVERSIBLE DRILL	47.95	35.00
8 Only—No. 541 ½" COMPACT DRILL	48.50	34.95
2 Only—No. 542 DELUXE DRILL	89.50	62.50
1 Only—No. 545 ½" VAR. SPEED DRILL	51.50	38.65
2 Only— DRILL STANDS	14.95	10.95
5 Only—No. 596 ¼" VAR. SPEED REVERSIBLE	39.95	28.95
2 Only—No. 592 ORBITAL SANDERS	46.50	33.97
2 Only—No. 515 3" BELT SANDER, Complete with dust collector	109.50	82.50
2 Only— ½ h.p. ROUTERS	62.50	48.95
2 Only—No. 297 ⅞ h.p. ROUTERS	111.00	81.00
1 Only—No. 1610 L/D CHAIN SAW	167.00	129.00
1 Only—No. 1661 CHAIN SAW	269.95	200.00

GYPROC WALL BOARD

2.29 Sheet

4' x 8' x ⅜"

CONCRETE PRODUCTS

	SALE
CONCRETE MIX—Bag	1.55
MORTAR MIX—Bag	1.55
TOPPING MIX—Bag	4.55
CONCRETE INCINERATORS	11.95
2x8x16 PATIO SLABS	33¢
2x12x12 PATIO SLABS	41¢
2x9x18 PATIO SLABS	35¢
4x12x12 SCREEN BLOCKS	42¢

SKIL SAW 6½"

SKIL MODEL No. 534.—
Regular 49.95.
SALE **29.95**

GYPROC WALL BOARD

⅜" x 4' x 8'

2.39

PEEL AND STICK VINYL TILES

1/16" x 12" x 12"

- A NEW FLOOR IN MINUTES
- EASY TO APPLY
- NO GLUE OR CEMENT NEEDED
- JUST PEEL AND STICK

Regular 39c Each
SALE **25c**

STOCK UP ON THESE ADHESIVES AT SUPER SAVINGS

	Reg.	SALE
WELDWOOD CONTACT, Pt.	1.75	1.20
Qt.	2.50	1.85
Gal.	9.35	7.20
WELDWOOD WHITE GLUE, 8-oz.	1.35	.85
16-oz.	1.95	1.25
32-oz.	2.75	1.89
128-oz.	8.30	6.40

TILE YOUR BATHROOM IN TIME FOR CHRISTMAS

	Reg.	SALE
1" x 1" CRYSTAL TILE Sq. Ft.	79¢	59¢
1 1/16"x1 1/16" CERAMIC TILE, Sq. Ft.	to 1.25	75¢
1" x 1" CERAMIC TILE Sq. Ft.	to 1.49	89¢
4" x 4" CERAMIC TILE Patterned, Sq. Ft.	79¢	59¢
ADHESIVE, Qt.	3.75	2.99
Gal.	9.90	8.65
GROUT, 10 lb.	3.75	2.95
25-lb.	5.70	4.65
TUB CLEAR SEAL	3.98	2.30

SORRY! NO PHONE ORDERS OR LAY-AWAYS AT THESE PRICES!

100 ONLY—PREFINISHED MAHOGANY PANELS

2.59 Each

8'0" x 4'0"

240 SKELTONE LIGHT OAK PREFINISHED PANELS

3.45

SHELVING SPECIALS

	SALE
1" x 6" SPRUCE, Lin. Ft.	15¢
1" x 8" SPRUCE, Lin. Ft.	19¢
1" x 10" SPRUCE, Lin. Ft.	24¢
1" x 12" SPRUCE, Lin. Ft.	28¢
12" x 120" Prefinished Particle Board	2.39
"Spar-Pac" Adjustable Shelf Brackets	20 OFF

PARTICLE BOARD

4.39

4' x 8' x ¾"

FIR PLYWOODS

SANDED	¼"	3.80
	⅜"	4.99
	½"	5.99
	⅝"	6.99
	¾"	7.99
UNSANDED	5/16"	3.05
	⅜"	3.35
	½"	4.49
	⅝"	5.45
	¾"	6.30

CABINET MAKER PLYWOODS PRICED TO CLEAR

We Are Overstocked

	Reg.	SALE
4x8x¼ ASH	7.65	6.00
4x8x¼ ASH	9.00	8.10
4x8x⅛ MAHOGANY ROTARY	4.65	3.65
4x8x¼ MAHOGANY ROTARY	7.25	6.49
4x8x⅛ MAHOGANY RIBBON	6.40	5.69
4x8x¼ MAHOGANY RIBBON	8.49	7.60
4x8x⅛ MAHOGANY RIBBON	21.20	15.75
4x8x¼ WALNUT	15.10	13.15
4x8x¼ WALNUT V-CORE	33.50	24.75
4x8x⅛ BIRCH	11.45	9.15
4x8x¼ BIRCH	13.15	11.20
4x8x¼ V-CORE	25.25	19.50

YOUR CHARGEX IS WELCOME OR OPEN A BUDGET ACCOUNT

DOMAN'S

280 BAY ST. — 386-2151

"Just West of Point Ellice Bridge"

OPEN 8 A.M. - 5:30 P.M. MONDAY THRU SATURDAY

USE YOUR CHARGEX

BENJAMIN MOORE QUALITY PAINTS AT FANTASTIC PRICES

	Reg.	SALE
Moortone Latex House Paint, Qt.	2.60	2.27
Gal.	8.45	6.10
Moortone Satin Enamel, Qt.	2.80	1.99
Gal.	9.15	6.35
Moortone Gloss Enamel, Qt.	2.80	1.99
Gal.	9.15	6.35
Moortone Latex Enamel, Qt.	2.60	1.77
Gal.	7.75	5.75
Benjamin Moores Porch Enamel, Qt.	3.95	2.75
Gal.	12.45	9.10
OLYMPIC STAIN Gal.	10.20	7.39
VARATHANE Pints	2.85	2.15
Qt.	4.85	3.65
Gal.	14.95	11.25
REZ STAINS ½ Pts.	1.20	93¢
Qt.	3.10	2.39
PAINT THINNERS Gal.	1.95	1.50
CREOSOTE Gal.	2.50	1.95
POLYFILLA 4-lb.	1.60	1.25

2x4 PRE-CUT ECONOMY STUDS

2.85

BUNDLE OF 1 DOZEN

BARGAIN CORNER

	Reg.	SALE
Shutters Prime Coated 14"x35"	12.00	10.00
14"x43"	14.15	12.20
14"x55"	17.25	14.95
14"x59"	18.75	16.50
	Reg.	SALE
Atlas Felt Weatherstrip ¾"x36'	.99	.35
10" Cedar Tubs	3.25	1.49
12" Cedar Tubs	3.95	1.79

PRE-FINISHED MOULDING ODDMENTS 50% OFF

	Reg.	SALE
Aluminum Thresholds Vinyl Insert	4.25	2.70
1⅜" Reject Doors, few only		4.50
1¾" Reject Doors, few only		5.50

CHROME TOWEL BARS

	Reg.	SALE
18"	2.50	1.85
30"	2.89	2.19
36"	3.05	2.30

NATURAL BIRCH LEGS

SET OF FOUR

	Reg.	SALE
8"	3.40	2.75
12"	3.89	2.95
14"	4.10	3.15
16"	4.40	3.35
29"	7.30	5.95

ARE YOUR GUTTERS READY FOR WINTER?

	Reg.	Sale
4"x4" Wooden Gutter R.F. Wood Life Treated	91¢	69¢
3"x4" Wooden Gutter R.F. Wood Life Treated	71¢	51¢
Galvanized Gutter 10' long	3.05	2.45
Galvanized D. Pipe	1.95	1.40
Plastic Gutter 12'		2.25

ALL FITTINGS 15% OFF

Universities Used 'False Arguments'

BRANDON, Man. (CP) — Public resentment towards university spending is increasing, in part because the universities themselves tried to justify increased education spending with a false argument, says the president of Brandon University.

Dr. A. Lloyd Dulmage said in an interview that universities have sought more funds from government by arguing that expanded facilities are required to prepare growing numbers of young people for positions in the work force.

The argument was "a fallacious one in the first place," said the 54-year-old president.

"What we should have been saying is that we are in the business of developing people intellectually and socially. This is the purpose of the university."

There is another kind of resentment towards the university, particularly in Brandon, that has to do with attitudes towards youth in general, as well as to the fact the New Democratic Party in Manitoba draws support from many individuals at the university, said Dr. Dulmage.

It is unfair to be resentful towards the university just because it deals with the young, and just because some of its professors in their personal capacity support the NDP, he said.

The university neither created the problems of the young, nor did it put the NDP into office.

Critics of the university should realize "the university is extremely valuable in providing opportunities to the young to devise a meaningful and consistent philosophy of life."

Dr. Dulmage, who was dean of arts at the University of Manitoba before coming to Brandon University in 1970, recommended "a much more open policy towards providing university education for the adult population."

The opportunity to develop in areas of liberal arts, drama, music and creative arts should be there for all the people in the province.

He said it was difficult to proceed in this direction because the financial structure requires that fees should pay all the costs of providing such courses.

"The three universities of Manitoba are co-operating now to offer 15 or 16 courses in the north this year as compared to two or three last year. This is encouraging."

Cattle Rustlers Beware!

KAMLOOPS (CP)—Sgt. Ab Willms rides around in a pickup truck in ranch clothes, his face weatherbeaten from being outdoors.

The average guy out to slice a cow or two from somebody else's herd would never suspect him of being head of the RCMP's rustler patrol.

Sgt. Willms, 46, a Mountie for 23 years, covers 57,000 square miles of ranching country with Constables Dave Ayres and Bob Scory and they all are on 24-hour call.

Working out of the Kamloops subdivision, the three chase cattle thieves from the Canada - United States border north to the Chilcotin, from the Fraser Valley to the Alberta border.

If a rancher is watching for rustlers and is missing a cow or steer, they get a call.

The British Columbia Beef Cattle Association based here offers a $1,000 reward for information leading to the arrest and conviction of a cattle thief.

Last year, the B.C. Beef Cattle Grower's Association says, 446 cattle were stolen. That same year, Sgt. Willms and his men charged and convicted 14 rustlers.

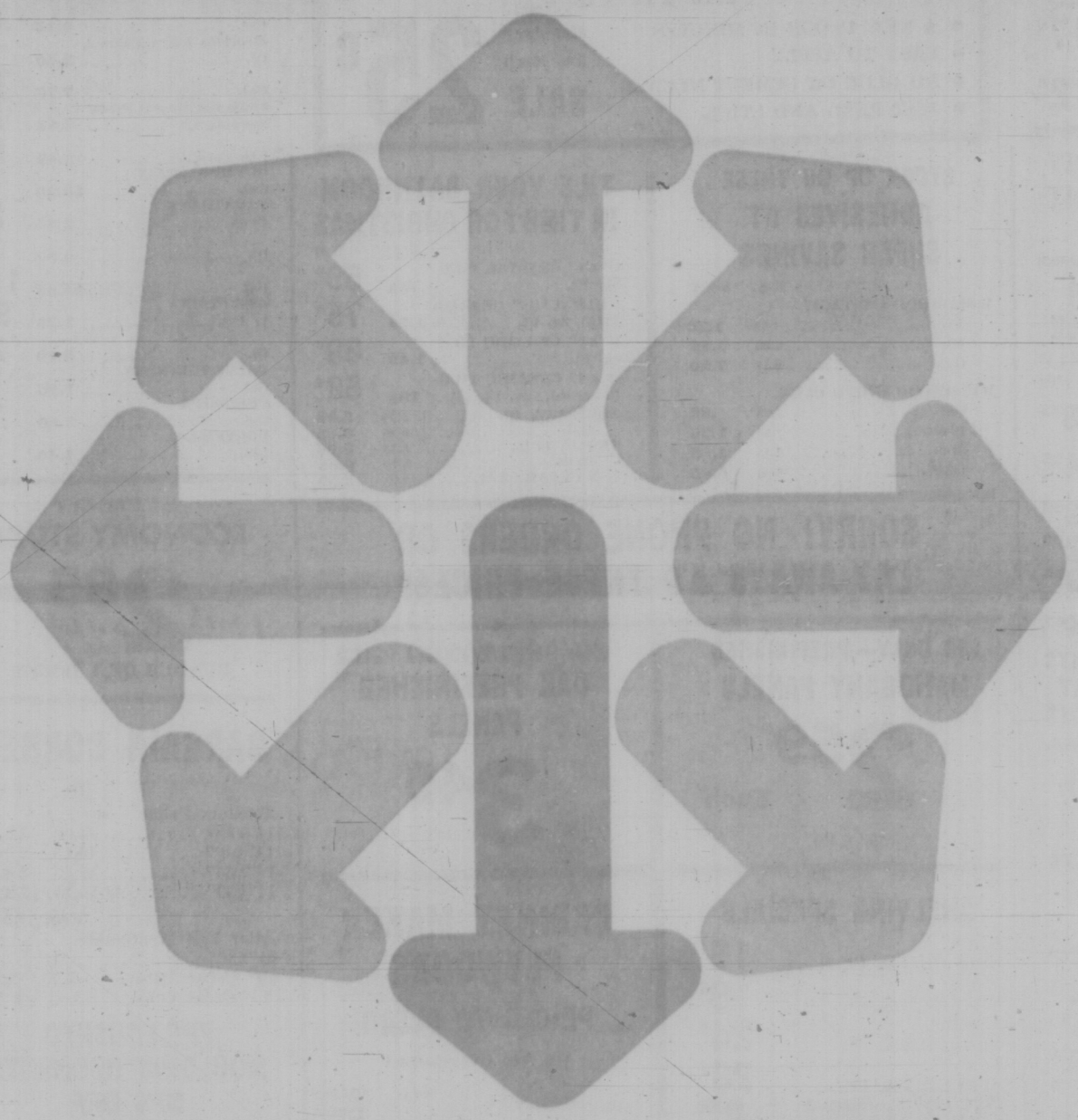
Strangely, all 14 pleaded not guilty, even when apprehended with the beef in their possession.

One man at Vernon got three years in penitentiary for killing six cows.

Sgt. Willms said one of his men saw the culprit's truck going up into the hills, but lost track of it. They waited, and met him coming down.

The man refused to stop, even with a flasher light on the vehicle following him. Finally, he jammed on his brakes, jumped out and headed for the woods.

GO AHEAD!



BUY CANADA SAVINGS BONDS

If you're looking beyond today, plan ahead with Canada Savings Bonds. They're the go-ahead way to save for the future—without worry.

Easy to Buy: You can buy them three different ways; for cash where you work, bank or invest; on instalments through the Payroll Savings Plan where you work; or on instalments through the Monthly Savings Plan where you bank or invest.

Simple to Cash: Canada Savings Bonds are cold, hard cash—instantly. They can be redeemed anytime at their full face value plus earned interest.

Good to Keep: Canada Savings Bonds are safe. They're backed by all the resources of Canada and they pay good interest—year after year.

New Canada Savings Bonds yield an average of 7.19% a year when held to maturity. They're available in amounts from $50 up to a limit of $50,000.

Each $100 Bond begins with $5.75 interest for the first year, pays $6.75 interest for the second year, pays $7.50 interest for each of the next five years, and then pays $7.75 interest for each of the last two years.

On top of this, with Canada Savings Bonds you can earn interest on your interest and make each $100.00 grow to $187.00 in just 9 years.

7.19% average annual interest to maturity

Canada Savings Bonds are good today, better tomorrow. They're Canada's most popular personal investment. Look ahead! Go ahead! Buy Canada Savings Bonds.

GET MORE GOING FOR YOU!

CSB-71-1

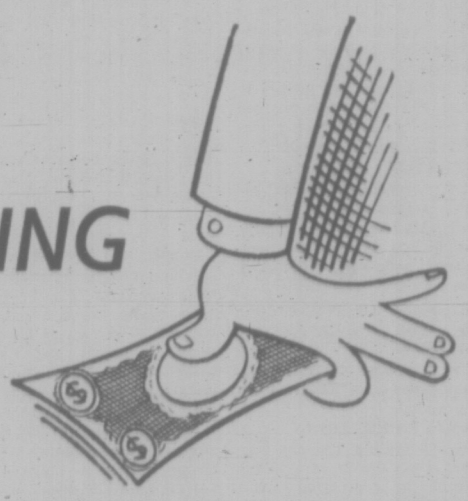
Is it going out of style?





They're still MAKING it!

They're still SPENDING it!



GET YOUR SHARE OF THE EXCHANGE MEDIUM BY ADVERTISING IN THE "WELCOME MEDIUM"

VICTORIA'S DAILY NEWSPAPERS

War Act Probe Will Return

MONTREAL (CP) — The citizens' commission of inquiry into the War Measures Act concluded three days of hearings an hour behind schedule Thursday.

Because of interest in the hearings, the commission announced it would return to Montreal for additional sessions in December.

The commissioners heard 54 witnesses, six of whom testified privately.

Most but not all witnesses condemned the Quebec and federal authorities for their handling of events following the kidnappings last October of British Trade Commissioner James Cross and Labor Minister Pierre Laporte, who was later murdered by the terrorist Front de Liberation du Quebec.

Charles Gagnon, a former sociology professor at the University of Montreal, told the hearing Thursday the establishment used its strength last October to crush the movement for independence among the people of Quebec.

SHOULD BE REMOVED

Several lawyers testifying before the committee agreed with Bernard Mergler, who defended several persons charged during the crisis, when he said the section of the act dealing with apprehended insurrection should be removed.

Mr. Mergler said the term was open to subjective interpretation.

Lawyers criticized the act for removing or substantially reducing judicial powers in several areas.

Labor leader Michel Chartrand said that many judges were picked to sit at FLQ cases because of their political background.

Lawyer Claudt Filion suggested that an independent committee be formed to name judges.

The committee would represent the bar, unions, the department of justice, professional corporations and other sectors of society, and would ensure competent judges, willing to act fearlessly.

COULDN'T SEE CLIENTS

Several lawyers said they were unable to talk to clients arrested under the War Measures Act for sevral days after they were detained.

Camille Laurin, leader in the national assembly of the Parti Quebecois, said the crisis was sparked by the scandalous economic disparity between Quebec and the rest of Canada.

The Oct. 5, 1970, kidnapping of James Cross crystallized the discontent.

"The real causes of the crisis are still there," Mr. Laurin said.

Mr. Mergler said the citizens' commission could be more valuable than a royal commission into the War Measures Act, "because they're not beholden to anybody and they're not being paid."

Commissioner Fernand Daoust, secretary-general of the Quebec Federation of Labor, said in a pre-session interview that the commission was established because, "although many groups wanted a formal royal commission, the governments refused to set one up."

The idea originated at the University of Waterloo about eight months ago.

TRADE SURPLUS $184 MILLION

OTTAWA (CP) — Canada had a commodity trade surplus of exports over imports amounting to $184 million in September, bringing the cumulative surplus for the year to $1.81 billion, Statistics Canada reported today.

The figures were down only slightly from a September surplus of $189.3 million last year, when the nine-months total ran to $1.96 billion.

Imports in September amounted to $1.3 billion, up from $1.2 billion a year ago. Exports, previously announced by the statistics bureau, amounted to $1.5 billion in September this year, compared with $1.4 billion a year ago.

Imports for the first nine months of 1971 amounted to $11.3 billion, compared with $10.6 billion last year. Exports were $13.1 billion this year, compared with $12.5 billion in nine months last year.

The latest import figures showed major increases in purchases from Japan, the European Common Market, and Commonwealth countries other than the United Kingdom. Imports from the United States were up 9.5 per cent, and from the U.K. up 2.5 per cent.

For the nine-months period, the main increase in imports came from Japan. Imports from the U.S. were up 5.2 per cent to a cumulative total of $8 billion out of the all-country total of $11.3 billion.

Latin Trade Links Stressed

By JOSEPH MacSWEEN

MONTREAL (CP) — The tough new economic policies of the United States have shown "dramatically" Canada's community of interest with Latin America, says the secretary-general of the Organization of American States.

Galo Plaza, who was president of Ecuador before becoming head of the 22-country organization, told the annual conference of the Canadian Association for Latin America Thursday night that CALA itself is evidence of growing Canadian interest in the southern regions.

"Canada has a vital stake in the development of Latin America," he added. "The identical reactions of the government of Canada and of those of Latin America to the new economic policies of the U.S. has dramatically brought home the point that there is an underlying community of interests."

Unlike the U.S., Canada is not a member of the OAS but Mr. Plaza noted that the federal government plans to appoint a permanent observer mission to the hemispheric association.

"The increased difficulties for both Canadian and Latin American exports to the U.S. market should lead to a rekindling of reciprocal interest in exploring each others' markets," said Mr. Plaza.

What is the outlook for increased trade?

EXPORTS TRIPLE

A CALA survey showed that Canadian exports to Latin America tripled in 10 years to more than $500 billion.

"There is every reason to hope that Canadian exports to Latin America could triple again in the present decade if government and the private sector co-operate to that end, and if Latin America is in turn permitted greater access to the Canadian market," said Mr. Plaza.

"There are also opportunities for more consultant and service contracts, in view of the high respect for Canadian technology throughout Latin America."

In general Latin American nationalism is positive rather than negative in character, and the need for foreign capital is fully recognized, said Mr. Plaza.

Korean Troops Occupy Campuses

SEOUL (CP) — The government sent troops and police into seven universities today to quell riotous demonstrations raging for more than two weeks. They arrested more than 1,000 students.

The education ministry closed nine universities and colleges in Seoul and one in Kwangji, 170 miles south of Seoul, saying "normal classwork was impossible because of the demonstrations."

The demonstrators have been protesting corruption in government and business and compulsory military training on the campuses.

Police and troops were camping at seven universities this afternoon after forcing the students out.

No noticeable resistance came from the students, except at Korea University. There dozens of students hurled rocks at more than 200 troops. The troops fired tear gas canisters, herded the students on to army trucks and drove them to the capital garrison command headquarters.

The troops were called out at the request of Mayor Talkshik Yang, who said the police alone could not control the student protests.

1½ Hours No Cost Customer Parking In Eaton's Car Park

EATON'S Store Information 382-7141

BABE'S HOME FOR YOU DOWNTOWN

BUYLINE 388-4373



Buy right now and Save 27% on bulbs By Viking and CGE

Specials on CGE 'Colouramic' bulbs

Sale, 2 for 61c

Reg. 2 for 88c. Colour bulbs can transform an ordinary room into something blue or happy. Experiment in 60 watts or 100. Dawn pink, sky blue, spring green or sun gold. Keep extras around.

Viking 'Shadow-Ban' bulbs

Sale, 2 for 50c

Reg. 2 for 72c. Don't blunder around in the dark. At these low prices you can afford extras! **Viking 150-watt "Shadow-Ban", sale, ea. 36¢; Viking 50-100-150** trilight, med. base, **sale, ea. 69¢; Viking 100-200-300** trilight, mogul base, **sale, ea. 93¢.**

Weatherproof outdoor floodlight kits

Sale, 3.99

Light up the outside of your house dramatically. Fixture is rust-resistant; Pyrex bulb for any weather; has special safety socket, built-in outlet, ground spike, mounting cord. Makes a great gift.

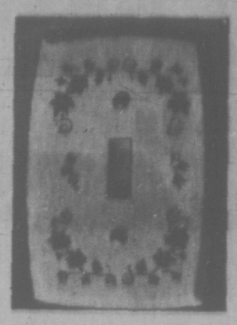
Variable-brightness light switch

Sale, 7.99

Reg. 9.98. Rheostatic switch is continuously variable from full-on to full-off. Control is push-pull for on-off. Fits any standard switch box and is for use with incandescent lights only.

Lamps, Main Floor, Home Furnishings Building

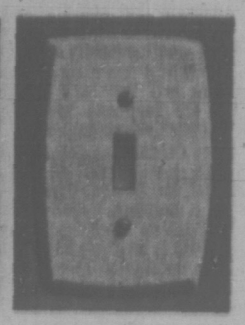
Switchplates for Every Decor



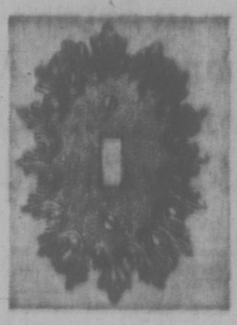
Rose Bouquet
Toggle, Sale 96c
White plastic with border of natural-looking roses.



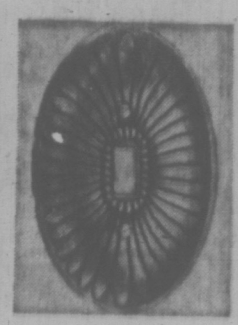
Clinging Ivy
Toggle or duplex .96
Double toggle 1.73
White plastic plate with border of green ivy leaves.



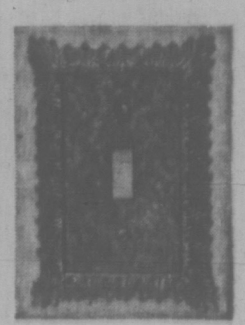
Simplicity
Toggle or duplex 96c
Pure white plastic for that clean, classic look.



Sunburst
Toggle, sale 1.19
Double toggle 1.79
Cast metal plate in antique brass with unusual pattern.



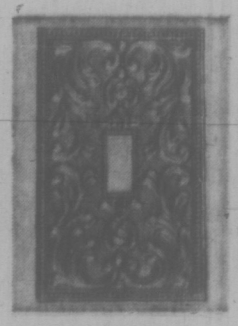
Sunflower
Toggle or duplex 1.73
In white and gold or Flemish; an attractive oval shape.



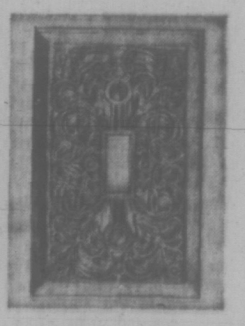
Saxony
Toggle or duplex 1.48
Double toggle 1.73
Cast metal in antique brass, Spanish silver, antique copper.



Oriental
Toggle or duplex 1.43
In Flemish or antique black. All-over oriental pattern.

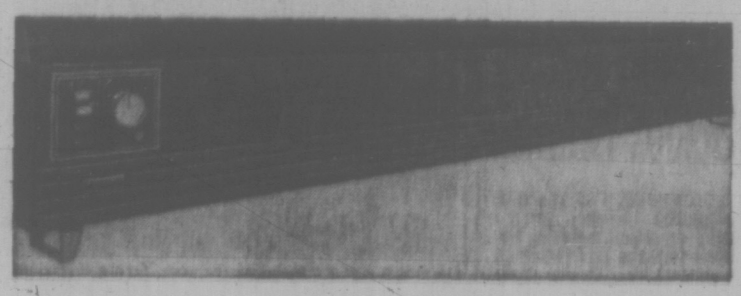


Mona Lisa
Toggle or duplex 1.73
Graceful pattern cast in antique brass or Spanish silver.



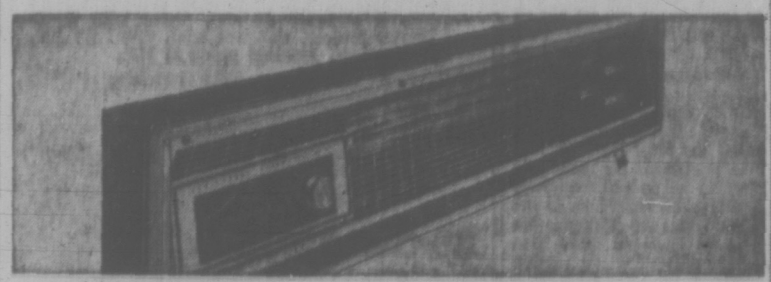
Spanish Lace
Toggle or duplex 1.19
Cast metal with matching backplate in black. Silver or brass.

Viking Space Heaters



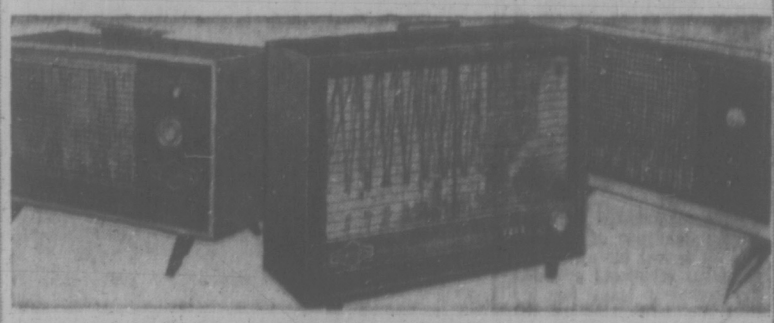
Viking steel baseboard heater with thermostat

Reg. 49.98. Simulated wood front for appearance, signal lets you know when heater's in operation. Safety cutoff for overheating. Three pushbutton controls for 1,500, 1,000 and 500-watt heats. Sale, **33.88**



Viking fan-type heater in two-tone beige

Reg. 34.89. Thermostatic control with graduated dial. Safety tip-over switch and thermal overload protective device. Woodgrain finish fits in with any style of decor. Sale, **29.88**



1,500-watt Heater Sale 21.88
Reg. 24.95. Simulated woodgrain front panel. On-off pushbutton control. Thermostat. Safety switch.

Fan Heater Sale 34.88
Reg. 39.88. Furniture-style woodgrain metal case; pushbuttons for Off, 1,000, 1,250 and 1,500 watts.

1,320-watt Heater Sale 17.88
Reg. 19.88. Ivory colour with brown faceplate. Carrying handle; safety switch.

Electricals, Main Floor Home Furnishings Bldg.

Mainland Power Struggle

VANCOUVER (UPI) — One year after the People's Republic of China, the increasingly militant supporters of Mao Tse-tung are engaged in a power struggle with Nationalists in Vancouver's Chinatown.

Although the Maoists and the Nationalists together form only a small minority of Chinatown's population, observers feel they are struggling for dominant influence and power in the community.

Since Ottawa recognized the Peking government on Oct. 13, 1970, the Maoists have become a militant, active force and Chinatown residents feel the group is working toward a role as undisputed spokesman for their countrymen on Canada's west coast.

OWN PAPER

The group publishes a newspaper, organizes welcomes for visiting mainland Chinese vessels and distributes leaflets when provoked by community issues.

It also sells mainland products, including the writings of Chairman Mao, in an increasing number of stores.

Observers predict the Maoists will either try to gain control of the major societies in Chinatown, which are at present either neutral or dominated by supporters of Chiang Kai-shek, or set up parallel organizations to compete for membership.

Status and influence in the Chinese community is at stake since the function of the Chinatown societies is now chiefly ceremonial. The government has largely assumed the societies' original responsibilities of protecting the Chinese population against poverty, injustice and discrimination.

LITTLE OUTCRY

The issue of Canadian recognition of Peking provoked little outcry from the substantial portion of Vancouver's Chinese community. Many local Chinese were pleased and the few efforts to organize protests fizzled.

More than half the Canadian Chinese live in B.C., with 30,000 in Vancouver alone.

Many Chinatown establishments have been staunch supporters of the Nationalist government and were strongly opposed to Ottawa's action.

Two months before Canada's recognition of Peking, the Maoists made their first major appearance on the Vancouver scene. When the freighter Dong Feng (East Wind), built and manned by Communist Chinese, arrived in Vancouver more than 500 Chinese met it at the docks with banners and music.

British Party Tackles Isthmus

LONDON (CP) — The first automobile crossing of the Latin American isthmus, between Panama and Colombia is planned by a British party with support from both South American governments.

The journey across the Darien Gap will take up only 250 miles of a planned British motor expedition of 13,000 miles between Anchorage, Alaska, and Tierra del Fuego in Chile but it will be among the toughest.

With no detailed maps of the area available, the explorers will chart their own course, felling trees to build bridges across rivers and using the local knowledge of Indian tribes for guidance through jungle and mangrove swamps. So hazardous is the terrain that the explorers expect to cover no more than three miles a day while crossing Darien.

The party will be made up of 57 British Army volunteers and civilian scientists and will include four women.

AUTHOR

Man behind the journey is writer Tim Nicholson, author of a number of books on motoring history, who enlisted the interest of Maj. John Blashford-Snell of the Royal Engineers, chairman of the Scientific Exploration Society, and Lt.-Col. Julian du Pare Braham of the Anglo-Colombian Society.

Approval followed from the British ministry of defence and an appeal for army and specialist volunteers provided the complete team for the first motor crossing of the isthmus.

Only six members of the expedition will take part in the first and final stages of the drive. The remaining volunteers will manoeuvre the expedition's two Range Rovers across the hazardous Darien Gap. They will use pack mules for food and equipment and additional supplies will be dropped by parachute.

eaton's best sellers

Your Best Buys and Our Best Values in Separates and Loungewear Are Ready for a Sell-Out Day at Eaton's Saturday



15.00
Quilted Cotton Robe

Zip yourself into the length of this elegant robe and enjoy it's warmth in winter evenings. Quilted with a polyester fibre-fill, styled with three-quarter sleeves, rick-rack trim, rolled tie belt, side pockets. Assorted prints in M.L.

Loungewear, Floor of Fashion

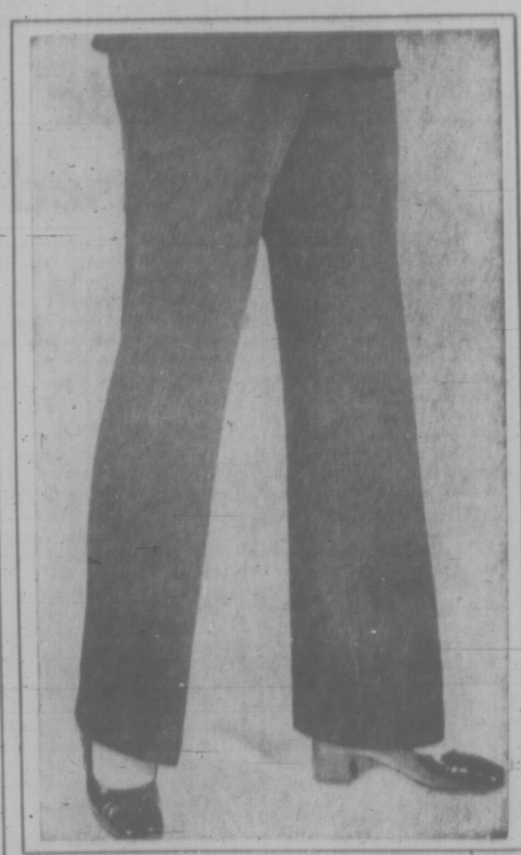




13.00
Leaner, Longer, Warmer Skirts

The twenty-four inch skirt that buttons or unbuttons down the front over tights, hot pants or whatever! All Acrilan and washable. Colours are black, navy, brown and rust. 10 to 18.

Sportswear, Floor of Fashion



16.00
The Pants You Asked For

The pull-ons that go great and hold their shape and yours in skimmy flattery wherever you're seen in Fortrel . . . they wash like a breeze. Pick new colours for Fall in black, navy, purple, red. 10 to 20.

Sportswear, Floor of Fashion

Re-discover . . .
the Eaton Shopping
Experience — Now

9.00 to 10.00
The Tailored Classic Shirt Blouse

Lady Manhattan Shirts doing their thing for you in easy-going new ways. Completely washable polyester . . . scarcely needs an iron. These are the classics with unruffled good looks day in and out. Shown a soft Paisley . . . purple with white . . . with long sleeves. Not illustrated. **Shirt Tail Top** styled with new capped long sleeves. Available in green, beige or navy. Also washable and no-iron. Sizes 10-16. **10.00**.

Sportswear, Floor of Fashion

Store Information 382-7141

EATON'S . . . the heart of downtown

Weather
Sunny,
Cool
Details on Page 18

88th Year, No. 107

Victoria Daily Times

VICTORIA, B.C., FRIDAY, OCTOBER 15, 1971

TODAY'S NEWS TODAY
Classified 386-2121
Telephone 382-3131

10 CENTS DAILY
20 CENTS SATURDAY



JUMPING JACK-O'-LANTERNS! Two-year-old Colin Pasco of Coquitlam licks his lips in anticipation of Oct. 31, Halloween treats. The monster four-wheeled pumpkin should take care of lighting effects for any tricky events of the evening. (CP Wirephoto)

Ottawa Seeks Job Hike With Tax Cuts, Loans

Cities Favor Program

Times News Services

Municipal leaders today are enthusiastic about the new economic incentives offered by Ottawa but financial officials expressed fears the $1 billion program may spur inflation.

And Premier Bennett said he will turn B.C.'s share of the $100 million over to the municipalities for job-creating projects.

He said the program is a good idea and noted that B.C. has advocated a renewed winter works program for several months.

Bennett would not say whether the $1 billion program would show a reduction in B.C.'s unemployment rate by next spring. He also refused to say whether he thought the planned $1 billion federal budget deficit would lead to a new round of inflation.

AMAZED

He said he was amazed that Finance Minister Benson and Prime Minister Trudeau suggested that Canadians should thank United States President Nixon's economic moves for leading to the new government plans.

Mayor Courtney Haddock has greeted the announcement with enthusiasm, but warned it could lead to falsely expanded municipal work forces.

Haddock said the proposals were "interesting," provided they don't require municipalities to put on extra staff to handle the workload.

"If there's money in it for Victoria, we'll go for it," the mayor said. "But we must be careful not to put on extra permanent staff which eventually would become the city's responsibility."

MILD MEDICINE

He referred to a $50 million grant to municipalities to finance labor incentive programs.

Saanich Mayor Hugh Curtis said the programs were "mild medicine when major surgery is indicated," but said the municipality would take full advantage of them.

Mayor Art Young of Esquimalt said the $50 million grant, coupled with another $50 million to community organizations to formulate other projects, "would sure be a shot in the arm."

W. V. Scully, chairman of the Steel Co. of Canada, said:

"How are they going to pay for it? I suppose it will mean printing money."

However, he said, "something had to be done to tide us over the winter."

"Things are bad enough now in summer conditions."

INFLATIONARY

Jack Mackenzie, vice-president of Canada Permanent Trust Co., said he believes "a $1 billion deficit has to be wildly inflationary, . . ."

"I think interest rates will go up in the next 12 months and the government will have to print money to expand credit."

Forrest Rogers, economic adviser to the Bank of Nova Scotia, said in Vancouver:

"The program will spur the economy to a degree, but the extent will depend on the success the U.S. has in coping

Continued on Page 2

WHAT TAX CUT IS WORTH

OTTAWA (CP) — The new three-per-cent reduction in federal income taxes announced Thursday will mean a saving of $15 for each $1,000 that a taxpayer has been paying to the federal government this year, a finance department source said today.

But precisely how the reduction affects taxpayers with various amounts of incomes and deductions for supporting a wife and children has not yet been worked out by the finance department.

The tax reduction is retroactive to July 1 and will continue, Benson said, until the end of next year.

Since it applies only to half of the current calendar year, the tax reduction amounts to 1.5 per cent of federal taxes payable for 1971.

The reduction applies only to federal income taxes. Tax tables put out previously by the finance department include both federal and provincial taxes, the latter at the rate of 28 per cent of basic federal tax.

More to Come Says Trudeau

OTTAWA (CP) — A $1 billion shot in the arm for the laggard economy, including income tax cuts, was delivered by the federal government Thursday night.

Prime Minister Trudeau followed up the announcement today by stating at a press conference that further policies would be introduced before a general election is called — probably in 1973.

Job-Making Projects

The program of temporary individual and corporate tax reductions, plus financial aid to provinces and municipalities for job-making projects, was outlined by Finance Minister E. J. Benson during a special Commons debate called to consider the slack state of economic activity.

The measures came after a sharp increase in the unemployment trend and amid fears that U.S. trade restrictions will cause more damage.

"The economy will be booming by the end of 1972," Mr. Benson told reporters later. But, he added: "This is not an election budget."

The prime minister described the planned deficit of $1 billion in the current fiscal year as "about right."

If more spending was needed, the government would bring in more budgetary measures.

Action on Inflation, Too

And if inflation became severe, the government would "have to act on that side."

Trudeau said he hoped there would have been some indication from the U.S. that its trade restrictions would be more temporary than they appear. Had this been the case, Thursday's "budget" would have been easier.

He said Canada still had a wide variety of choices to follow in its trade relations with the U.S., but he still felt it would be 100 times better if any type of hostility could be avoided. Recalling that in 1911 an election campgain was won on the slogan of "not truck or trade with the Yankees," Trudeau said "it's not a course I would like to follow."

When American intentions become more clear, Canada could decide on, for example, specific ways of expanding trade with the U.S.; or, if necessary, reorienting trading patterns to other countries.

He said he would be discussing Canada-U.S. trade with Russian Premier Kosygin when he visits Canada next week.

$160 Million in Loans

"Obviously he'll be interested in knowing our position."

The spending program provides a three-per-cent reduction on individual federal income tax and a drop of seven per cent in corporate tax, both retroactive to July 1 and due to run to the end of next year.

The tax cuts would be in addition to those announced in June — removal of the three-per-cent surtax for individuals and corporations imposed in 1968.

Thursday's proposals include $160 million in loans to provinces and municipalities for projects to help employment, $100 million in grants to municipalities and community organizations for the same purpose, $35 million to improve manpower training and an $80 million federal works program.

There will be a speed-up of $113 million in loans from Central Mortgage and Housing Corp. and $10 million in loans for construction of multi-purpose exhibition buildings.

The total cost of the package will be $1.070 million, including the loss in tax revenue.

Highest Since 1946

Mr. Benson estimated the budget deficit for the financial year ending next March 31 will be $1 billion, the difference between spending of $14.58 billion and revenue of $13.58 billion. That is up from the deficit of $750 million estimated in the June 18 budget for this year.

The new figure would be the biggest deficit since 1945-46, when revenues were more than $2 billion below spending, reflecting costs of the Second World War.

Opposition spokesmen who had called repeatedly for special measures to stimulate the economy, called the program too late and too little.

Conservative Leader Robert Stanfield said the economic stimulants were too tardy to have enough effect on winter employment. The country had no confidence in the finance minister, and he should resign.

New Democrat Leader David Lewis charged the government with doing more for corporations than for the ordinary people. He also said the measures were too late.

Caouette Castigates

Social Credit Leader Real Caouette, castigating economists and wasteful bureaucrats for getting the economy in a mess, called for a guaranteed annual income and discounts on Canadian-made products.

Mr. Benson, in his 23-minute budget-like statement of 2,000 words, did not concede there is any essential fault in the economy.

To opposition hoots of derision he concluded his speech with:

"The economy is strong and growing. The measures I have proposed today are designed to keep it that way."

He urged higher consumer spending as an antidote in the U.S. surtax on imported goods, a barrier to Canadian exports.

"Spending by individuals makes up two-thirds of national income and is the base on which the whole economy rests," he said.

Mr. Benson said the federal government "will be consulting the provinces forthwith on the early implementation of the program."

A federal-provincial conference was scheduled for Dec. 6-8 but the federal government, under pressure, has been trying to arrange an earlier date amid conflicting provincial requirements.

The programs to spur employment contain incentives for winter starts on construction projects. Local and provincial governments will get back $3 for every $4 of on-site labor costs incurred up to May 31, 1972.

Think-Up Work Centre of Plan

OTTAWA CP — Make-your-own-work projects are to be a $100-million feature of the federal government's winter campaign against unemployment.

Taking the lead from the $24.6 million Opportunities for Youth program of last summer, Finance Minister E. J. Benson announced Thursday the money will be available for projects submitted by municipalities, community organizations and private groups.

As with Opportunities for Youth, the new local initiatives program will be "weighted in favor of those regions and sub-regions where unemployment is most serious."

Also, as with the youth program, the local initiatives are not to be profit oriented and are to serve the best possible good of the communities involved.

Just how much the jobs to be generated will pay has yet to be established. The rules under which projects will be selected are to be announced within the next few days.

Perhaps a key difference between the two programs is that the original was introduced by Secretary of State Gerald Pelletier, whereas the local-initiatives program is to be administered by Manpower Minister Otto Lang.

Mr. Pelletier had a youthful corps of administrators, many with no experience in the public service, to screen and approve a rush of applications for funds. Its decisions were open to widespread criticism, but many of the Opportunity for Youth projects won community approval.

Mr. Lang indicated in an interview after Mr. Benson's speech that the new program will be more concerned with jobs for unskilled workers.

"There won't be as many esoteric projects as there were in Opportunities for Youth," he said.

He suggested that pollution clean-ups and urban rehabilitation projects would likely be typical of the initiatives to be approved under the program.

Half of the money available through the program is to go to municipalities after consultation with provincial authorities. The balance is reserved to finance projects submitted by local groups.

Proposals are to be made to regional manpower offices before Jan. 31, 1972, and processing of applications will begin almost immediately Mr. Lang said.

Action on Free School 'Violation of Policy'

The provincial department of education has violated its own policy in withdrawing accreditation from Campbell River Senior Secondary, Joe Harrison, president of the Campbell River District Teachers' Association, charged in a circular distributed to members.

Meanwhile, in other developments, an overflow crowd of more than 600 person, including teachers, students and parents, jammed Cedar Elementary gymnasium in Campbell River Thursday night and voiced overwhelming support for Principal John Young in his battle to regain accreditation for the school.

And today Education Minister Donald Brothers said in Victoria that the school lost its accrediation because Young's teaching methods lowered education standards. "It doesn't help education if it (the accreditation issue) becomes a matter of debate in the community," he said.

POLICY ENCLOSED

In his circular Harrison enclosed the department's policy section on accreditation which states that as a first step "accrediation is renewed for one year but the district superintendent is informed in the comments that some marked improvement will be expected in the item concerned."

If there is no improvement by the following year, "a further renewal of one year is given, but the principal is notified directly that accreditation beyond that year will depend specifically upon improvement."

The policy statement also stresses that this procedure "ensures that accredited schools maintain suitable standards without penalizing them because some aspect drops below the desirable level for a single year."

FIRST WARNING

In photostat copies of letters enclosed with the circular, it is shown that principal J. A. Young was given his first warning on accrediation on May 4 from J. R. Meredith, superintendent of instructional services, and was advised on Sept. 24 that accreditation was withdrawn.

The first warning stated that the accreditation committee "wishes to advise you that this school will retain its accreditation status for the school year 1970-71 only and that continuation of accreditation will be dependent upon improvement in standards of achievement."

Young wrote back asking for an explanation "in specific terms of what is meant by '. . . improvement in standards of achievements'."

ANALYSIS

Meredith replied: "An analysis of standards of all accredited schools is now being made. As a matter of policy, information is provided to the district superintendent for use at his discretion in discussions with school principals and their school staffs."

Young then queiried this reply: "It seems reasonable to request that I be informed very precisely about what the standards are, and what specific improvements have to be made. It will be impossible for me to undertake any corrective measures if I am not informed about what is allegedly deficient."

Meredith answered: "As I informed you earlier, specific information will be provided by the department of education through the district superintendent."

Meredith was not heard from until four months later when he advised that the school had lost its accrediation, which means that all

Continued on Page 2

Machine-Gunners Kill 2 Belfast Police

BELFAST, Northern Ireland (UPI) — Machine-gunners in a speeding car shot two policemen to death in Belfast's Roman Catholic Ardoyne area today, the army said.

The policemen were in a parked patrol cruiser near the Ardroyne fire station when another car, machine-guns poked through its windows, roared past and raked the police vehicle with bullets.

The fusillade killed one policeman instantly. The other died soon afterward, an army spokesman said.

The fatalities raised the death toll in Northern Ireland this year to 90, including five policemen and 25 British soldiers.

Today's attack followed widespread violence Thursday in which the army said troops shot three gunmen in Belfast Catholic areas and fought a two-hour skirmish along the Irish Republic border with what one officer estimated were up to 40 gunmen. An estimated 450 rounds were fired. One soldier suffered leg wounds.

'Nations Exploiting Developing Areas'

Times News Services

VATICAN — The North Atlantic nations are exploiting developing countries economically, culturally and politically, the Roman Catholic synod of bishops was told Thursday.

A paper, read by Archbishop Teopisto Albertoy Valderrama of the Philippines says that:

—All racial and ideological discrimination must be eliminated so the poor can progress and become more productive.

—Aid given by wealthy nations to poor ones should be considered a responsibility and not just "charity."

—"Only a small part of mankind benefits from the cultural riches of the world."

—"World trade in unregulated free markets is the main source of oppression in the world."

The paper goes on to suggest that the church's administration of its property sometimes led to "an accumulation of wealth that causes identification of the church with the rich and powerful, while reducing her credibility when she does speak out against injustice and to promote justice."

Secret Talks Held on B.C.'s North

VANCOUVER (CP) — Representatives of the United States and British Columbia governments met in August in secret to discuss development of northern B.C., the Sun says.

Adolph W. Schmidt, American ambassador to Canada, and Milton Rewinkel, U.S. Consul in Vancouver, met with Health Minister Ralph Loffmark at Prince Rupert on the north coast and were taken on a tour of the north, the newspaper says.

Premier Bennett said Thursday he knows nothing about the meeting, but a spokesman for the U.S. embassy in Ottawa confirmed that Schmidt had come out to B.C. late in August for the four-day meeting with Loffmark.

The Sun says there was discussion of increasing co-operation between Canada and the U.S. to allow for transportation of resources and possibly power across the Alaska panhandle from land-locked northern B.C.

Also talked about was the hydro-electric potential of the Stikiseiskut River system in northern B.C.

A visit to the Aluminum Co. of Canada's refinery at Kitimat was included, along with inspection of copper-rich and timber-producing regions north of Prince Rupert.

INDEX

	Page
Births, Deaths	22
Classified	22-31
Comics	33
Duncan, Cowichan	14
Entertainment	36-38
Family Section	19-21
Finance	6-8
Prairie News	18
Sports	10-13
TV Pullout Section	

Opposite Page 4

Victoria Daily Times

VICTORIA, B.C., FRIDAY, OCTOBER 15, 1971 —PAGE 9

CANADA'S FATE

A Lap Backward In the Air Race

jack scott

If you think I'm going to give up on the subject of Concorde just because I see you unsuccessfully smothering your tiny yawns you badly underestimate my manic tenacity.

I happen to believe, you see, that Canada, a nation at the geographical crossroads of the world's flyways, is in danger of falling 10 years or more behind in The Aviation Age now poised at the edge of its supersonic break-through. I happen to believe that if the top brass of our two national airlines don't bestir themselves off their broad behinds there'll simply be no catching up. Yawn if you will, but that's going to be a mighty big consideration in this nation's future.

★ ★ ★

I have on my desk this morning a compilation of reports by some of the world's foremost aviation writers and experts who have been aboard recent test flights of the Anglo-French faster-than-sound commercial transport which already, in its first Atlantic crossing to South America, has shown us a glimpse of aviation's future.

They are unreserved paens of praise for a magnificent flying machine that will answer a purely commercial demand and, perhaps more importantly, as the late Grant McConachie and other great pioneers of Canadian flight saw the benefit of raw speed, will cinch closer together a divided world.

Wrote William Rademaekers, of Time magazine: "I asked myself: As a paying passenger, would I want to fly in an SST, even at the expected premium of 30 per cent above regular economy class? The answer was yes."

Wrote Wayne W. Parrish, the distinguished aviation editor, with an aside referring to the United States' cancellation of their SST program: "Conclusion: Passengers will love SST. It will be 'the way to go' on long-distance flights. All of the rot and the bunk and the lies and the distortions that advocates of Weak America have shoved out about SST will one day be forgotten as more and more people are exposed to supersonic flights."

Wrote John L. Hess, of the New York Times: "In that dawn of jet transportation, the new airliner seemed unbelievably quiet, free of vibration and fast. Newsmen who took Concorde's recent flight to Dakar, Senegal, on the other hand, returned in two-and-a-half hours and said that nobody would ever want to fly the same distance subsonically again."

My original quarrel with the Canadian airlines was directed entirely toward CP Air. It seemed to me, then and now, inconceivable that a global airline with such long-distance, over-water routes could be so lacking in imagination and faith that they would not even get on Concorde's waiting list though the makers of the airplane had offered them a deposit-back guarantee if the plane did not live up to their expectations.

★ ★ ★

Since then the chicken-heartedness has extended to Air Canada and its chief executive officer, Yves Pratte. I strongly suspect that Pratte has been influenced by some of the more fanatic of the self-styled "ecologists" who, totally without foundation, are prattling about pollution in the upper atmosphere where Concorde will so serenely fly.

As editor Parrish rightly puts it, an awful lot of rot, bunk, lies and distortions have intruded on this bold new venture into future flight.

If, as the Montreal Gazette recently suggested, Air Canada cancels its high-priority reserve positions for four of the first production models of Concorde then we'll have slipped right back into the horse-and-buggy era of air transport and can expect a whipping from dozens of airlines that compete with us on trans-ocean routes.

Whatever Pratte's motivations may be he has said some very strange things as the top man of an airline that has cause to know, more than most, the fierceness of competition.

He has said, for instance, that supersonic flight is "directed to a tiny fraction of the population." That's nonsense, directly at odds with his own airline's repeated boasts that business and tourism have discovered that the whole world can be our back-yard in the day of the jet.

The clear record of air travel is that customers will go the fastest way. The gap between supersonic and subsonic jet is just as enormous as the gap between the jet and the propeller-driven airliner. It's my hunch that the day will come, no more than a generation away, when the SST will, in fact, monopolize every long-distance route.

★ ★ ★

Pratte has said, as well, that "a good part of the energy, talent and money expended on the development of supersonic aircraft might have been better spent . . . on research and development into the means of transporting passengers efficiently over short distances."

Maybe so, but that's simply confusing the issue. Beyond a $400,000 returnable down payment, Air Canada has had no direct participation in the development of Concorde. It has not prevented Air Canada in the slightest from offering encouragement or backing in a parallel development of short-haul aircraft. He surely knows that the airlines of the future will have mixed fleets. Why, then, knock the historic collaboration between Britain and France, a collaboration in which we should be participants rather than niggling critics?

No one, not even the makers of the airplane, pretend that the technological and economic problems have all been solved, that the brilliant test performances to date are all that matter. Concorde still has a long way to fly before it can enter into service. Najeeb Halaby, the president of Pan-American (whose test engineers and pilots are closely involved with the development) has said, cautiously, "We're waiting, we want to be shown."

But that's a far cry from the outright rejection by CP Air and the pessimism of Air Canada. If and when they are left at the gate I hope I'm around to say, "I told you so."



Storytellers For Canada

An unforgettable journey through the history of Canada is offered by the national dance troupe Les Feux Follets, who arrived today for an afternoon performance at Vic High and an 8:30 p.m. show at McPherson Playhouse.

The internationally acclaimed performers have travelled around the world and starred at both Expo '67 and Expo '70.

Originally a Quebec group, Feux Follets has become a national company which includes dancers from across the country, including Dan Costain, 22, of 1320 Queensbury Ave., Victoria (standing fourth from left). He's been with the group two years.



WALLACE
. . . feud suits Bennett

Bennett Wants Showdown With Doctors—Wallace

Premier Bennett is seeking a confrontation with the doctors of British Columbia by emphasizing the shortcomings of a minority in the profession, MLA Scott Wallace said today.

A fued with physicians suits the premier as a major issue in the next election, said the Oak Bay physician who resigned the Social Credit party this summer and now sits as an independent.

He was comenting on release of a report Thursday by the B.C. Hospital Insurance Service which is critical of some doctors' utilization of hospital beds.

The report is based on a five-month study by an unidentified doctor two years ago in a large but unidentified hospital in B.C.

Wallace said there is no doubt the survey refers to Royal Jubilee Hospital and is the work undertaken by Dr. David Longridge, a former general practitioner in Victoria now working for BCHIS.

The surveyor examined 805 cases over the five months and concluded that while there was no waste of hospital beds in four cases out of five:

● There was avoidable delay in nearly 19 per cent of cases.

● Doctors were responsible for the delay in 70 per cent of these cases.

● Lack of suitable facilities to transfer patients to accounted for 20 per cent of the delays and hospital service factors produced the other 10 per cent.

The report says that the 152 cases where there was avoidable delay meant patients lingered in hospital a total of 793 extra days. (It costs about $60 a day to keep a patient in an acute care hospital). The report proposes a number of ways closer watch and tighter control of bed utilization could be achieved.

Reaction of other doctors was caustic.

"If such a study was done in 1969, why does it take until October of 1971 to bring it to the attention of the public. It does seem odd," said Dr. A. C. Pickles, executive director at Jubilee.

Dr. Charles Ballam, medical director at the hospital, said conclusions that one patient in five remained too long in hospital represent the subject, and admittedly sometimes arbitrary, opinion of one man — who never saw any of the patients.

There are a variety of psychological factors to be weighed in deciding whether to discharge a patient, said Dr. Gordon Lott, president of the Victoria Medical Society. And they don't appear on any chart.

"For a doctor to say there is not from time to time avoidable delays would be incorrect," said Ballam. "But to say delays are always an abuse is something else."

Dr. E. G. Q. Van Tilburg, executive director at St. Joseph's Hospital, said the daily check conducted by doctors at the hospital has tightened up bed utilization as much as possible.

He estimated there were 4,000 patient-days at St. Joseph's Hospital last year (at $59.20 a day) directly attributable to not having any place to transfer patients who no longer needed that level of care.

The BCHIS report suggested one course of action would be to close hospitals to private practitioners. Salaried hospital doctors might be able to keep tighter control on bed use.

"I would just ask BCHIS to show me one example anywhere where the average patients stay in a closed hospital is lower than in the ordinary community hospital . . . generally speaking closed hospitals have a longer average patient stay," said Wallace.

He said Bennett "in a cunning political way" is building an election issue based on the shortcomings of a minority in the medcal profession.



BALLAM
. . . delay not abuse

Compulsory Dues Plan Urged for Gov't Staff

The B.C. Government Employees' Union agreed today that every civil servant should pay dues whether or not they belong to the union.

Delegates to the union's convention in the Empress said benefits "fought for and gained by the union" are shared by members and non-members.

They agreed that "strong representations" should be made to the provincial government to implement the Rand formula, which requires all benefiting employees to pay dues to the union.

FREELOADERS

On the central issue of bargaining rights, delegates passed amid applause a restatemen of the BCGEU's continuing efforts to win these rights.

Executive member Ed Honcharuk said it is time that non-union government employees begin paying dues. "I find parasitic, freeloading attitudes offensive," he said.

ALL EXCEPT B.C.

The executive resolution said some form of collective bargaining is enjoyed by employees at all government levels in Canada except provincial employees in B.C.

Bargaining rights should include exclusive recognition of the BCGEU as sole bargaining agent, written contract and dispute settlement giving a bargaining unit the option of binding arbitration or conciliation with strike right.

The executive was instructed to submit a brief on the issue to the government, Civil Service Commission and MLAs.

A move by the highways council that the BCGEU press for "necessary drastic action" (strike) from Dec. 15 to "gain satisfaction" on bargaining rights and all negotiable issues was referred back to the resolutions committee.

Claude Edwards, president of the Public Service Alliance of Canada, which represents federal civil servants, told delegates he hopes the B.C. government will pass collective bargaining legislation.

FASTEST-GROWING

He also urged encouragement for union organizing of white-collar workers generally, saying only 17 per cent of this sector outside government service belonged to unions "yet this is the fastest-growing part of the work force."

Beach Water Depolluted

Good news for anti-pollutionists. In one corner of Greater Victoria a victory has been won.

Signs marking two Esquimalt beaches as polluted came down in a brief ceremony this afternoon. Tests of water samples show the beaches are now safe for bathing.

They are at Saxe Point and Fleming Park and have been given a new lease on life because a sewer outfall near them has been replaced.

The new $7,500,000 Macaulay Point trunk sewer system includes an outfall pipe which carries sewage 6,100 feet into Juan de Fuca Strait before discharging it at a depth of 200 feet.

The old outfall at Macaulay Point discharged sewage at the water's edge, literally dumping it on the beach at lowest tides.

Taking part in today's ceremony were Hugh Curtis, chairman of the Capital Regional Board which organized the sewer project; Esquimalt Mayor Art Young and Dr. J. L. M. Whitbread, senior medical health officer for the metro health board.

SANDRINGHAM SUPPORT ORGANIZED

Delegates to the B.C. Government Employees Union convention agreed today to demonstrate their support for the year-long Sandringham hospital strike. (See also Page 35.)

A committee was considering ways of doing this. One of the actions being contemplated was having all 152 delegates join the picket line Saturday.

The convention was to consider the form of the demonstration after one delegate urged a representative from each branch picket the hospital and that a collection be taken up.

Ambulancemen Assist Birth

Ambulance assistant Larry Tuttle and driver Ed Pfeifle helped bring parental joy to Mr. and Mrs. John Scott of 1170 Fort Street early this morning.

The Garden City ambulancemen arrived moments after the Scotts' first baby, premature by two months and weighing three pounds two ounces, was born.

Soon after, the men brought the second of the twin boys, weighing two pounds 13 ounces, into the world.

The boys' condition is "fairly good." Both are in incubators at Royal Jubilee.



arthur mayse

SOMETIMES IN OCTOBER comes a day that is the very essence of autumn. Its early hours may be cool or even chilly, but by 10 a.m. or thereabouts, the air is almost summer-warm. The wind's asleep, and the broad-leaved maples stand glorious in brown and gold.

The thing about a bonus day of that sort is that it may not be repeated in a season too short at best. I regard it as a sending, to be spent outdoors if possible, and in a manner to provide memories.

Up-Island, last Saturday began with dank fog. But the sun burned through while the forenoon was still young, and when we put our car into the river road, the maples were glowing against their backdrop of somber evergreen.

Where the road peters out at the edge of the tidelands, we unloaded the gear required for a day of the kind we planned. Hip boots. Fly rods. A rucksack into which we'd be stuffing our jackets before the sun climbed much higher.

But no lunch . . . even on a bonus day, some necessary item manages to get itself forgotten.

A big tide had flooded into the river estuary. We trudged upstream by a fishermen's trail to a riffle that might be shallow enough for wading.

It was, though barely. On the other side, the woods are denser and the trail is narrower. Deer use it in the hours when intrusive mankind isn't about, and once we saw a bear emerge from it to swim a deep, smooth-flowing reach.

No bears on this golden day, or deer, either. Just the quiet woods, and beyond them a curve of high-tide beach packed with the drift-log jumble that has crowded it since last winter's gales.

In November, on a flood tide with a southeaster pounding in, that lee shore will be no place for man or beast. But on this calm, bright morning, it was one of earth's untroubled heavens.

Loons, gulls and diving ducks found good inshore feeding. We loafed along the beach with eyes peeled for other feasters. But there was neither swirl nor splash, and we began to wonder whether the sea-run cutthroat trout that we hoped to find were cruising in other waters.

It happens that way often enough. Still, it was no day for feverish endeavor. We laid our rods across a couple of logs, settled our backs against another, and devoted ourselves to the enjoyment of sunshine and utter laziness.

The seabirds reproved us with their industry. Presently something splashed close in to the shoreline.

"Bird," I said, not bothering to open my eyes.

"Trout," Win said, "and I'm hungry. If you caught it, we could have it for lunch."

Something swirled where no bird had dived. And though sea-runs can't be caught to order, it was worth a try.

"Okay," I said, "lunch coming up."

Vainglorious words, and they should have guaranteed failure. But the water humped behind my fly at the first cast, and before the Teal-and-Silver had travelled six feet, the bow-wave changed to an impressive boil.

Minutes later, the biggest cutthroat of our season lay shining on the pebbles. It wasn't the four-pounder of my dreams, but it was amply large for our purposes.

Win gathered dry drift clips from the profusion above tideline. I readied our lunch fish and packed rocks to edge a fire-pit.

A wild crab-apple bush supplied a green toasting stick, and a couple of wiry twigs that would do for skewers.

To cap our luck, Win groped in the bottom of the rucksack and produced three drive-in packets of salt and one of pepper. Then she brought out two little cans of fruit juice.

We grilled our trout to a becoming shade of brown on both sides, found a sea-scoured log end for a table, and ate in good appetite.

I don't ask or expect many days like that. If any October obliges by sending one and no more, I'm properly grateful.

Next day, the clouds moved in. The throat-tickle brought from town fulfilled its warning by developing stage by stage into a pestiferous cold.

But that was a day divorced from the troubled world, and between sneezes, I've found it a good one to remember.

TORONTO MARKET TRADING

TORONTO 1:48 P.M. STOCKS
Distributed by CP
Toronto Stock Exchange—Oct. 15

Quotations in cents unless marked $. z—Odd lot, xd—Ex-dividend, xr—Ex-rights, xw—Ex-warrants. Net change is from previous board-lot closing sale.

MINES

Stock	Sales	High	Low	1:48 p.m.	Net Ch'ge
A—B					
Acme Gas	3500	24	24	24	
Agnico	100	205	205	205	— 1
Akaitcho	1000	36	36	36	— 3
Allied Mng	1000	295	285	285	— 10
Am Larder	500	45	45	45	+ 1
Ang U Dev		See list below.			
Armore	1500	11	11	11	
Bankeno	2670	625	605	610	
Bary Expl	1000	90	90	90	+ 4
Beltim	2307	$17	164½	164¾	— ¾
Black Bay	7000	4	3	4	+ ½
Brameda	2300	83	75	83	+11
Brenda M	1835	370	345	370	+ 4
Brunswk	4925	305	291	303	+ 6
C—E					
C Mines	11000	25	24	25	+ ½
Camflo	950	251	250	250	— 1
Cam Chib	200	410	410	410	
Camp RL	1100	320½	195½	305½	+ ¼
C Tung	1200	177	175	177	
Cdn Arrow	500	15	15	15	— 2
C Jamieso	1600	133	127	130	
C Merrill	240	590	590	590	
Cdn Nisto	1000				—11½
Cassiar	400	$181½	181½	181½	
Cent Pat	500	162	162	162	— 3
Chemalloy	4400	185	176	185	+ 1
Chib Kay	500	6	6	6	— 1
Chimo	1200	93	92	92	— 1
Coch Will	1000	27	27	27	— 3
Columb M	1000	34	34	34	+ 2
Con Fardy	1200	110	110	110	
C Durham	2400	94	90	90	+ 6
C Marban	8260	155	150	150	—15
C Mrsn	10300	150	135	140	+ 4
C Rambler	7315	132	125	132	+ 7
C Rexspar	z100	18	18	18	
Conwest	200	275	275	275	
Cop Fields	700	112	110	112	+ 2
Coulee	1000	12½	12½	12½	+ ½
Craigmt	300	800	800	800	+15
Csland	2200	6½	6½	6½	
Crowbank	2000	11	11	11	
D'Aragon	1000	17	17	17	
D'Eldona	2000	50	48	49	+ 1
Denison	709	$20¾	20½	20½	
Dome	1990	$57½	57	57½	— ½
D Explor	4100	123	118	120	+ 5
Donalda	8250	6	6	6	
Dynasty	1635	530	515	525	
East Sull	840	260	259	260	+ 7
F—J					
Farwest	800	6½	6½	6½	— 2
F Mer	500	50	50	50	
Fort Reinc	6000	41	38½	40	+ 2
Frobex	4214	25	25	25	— 2
Gnt Mascot	9450	445	430	440	+10
Goldfrey	13333	48	48	48	— 3
Goldrim	1000	14	14	14	
Grandroy	1000	9	9	9	+ ½
Granduc	200	460	455	455	
Green Pnt	1500	26	26	26	+ 8
Headway	1000	6	6	6	
Highmont	4150	192	186	193	— 2
Hollinger	275	$35½	34½	34½	
Huds Bay	3650	$19½	19¼	19¼	+ ⅛
Int Biois T	3000	10	10	10	
Int Mogul	1492	750	740	750	+10
Int Oaska	500	26½	26½	26½	—3½
Isa	4000	115	103	110	+ 3
Joliet	1500	21	21	21	— ½
Jorex Ltd	5600	150	140	145	+ 5
Joutel	1350	59	59	59	
K—N					
Kam Kotia	3500	32	32	32	— 2
Kerr Add	4266	670	645	650	— 5
Kid Coper	2200	6	6	6	
Kirk Min	500	6	6	6	+ ½
KT Mining	2000	7	7	7	— ½
L Dufault	1900	$10½	10½	10½	+ ⅛
LL Lac	4625	180	180	180	
Lost River	3250	395	390	390	+10
Lyllon M	6320	116	111	115	
Madeline	200	230	230	230	— 1
Madsen	2100	68	68	68	
Man Bar	2000	36	36	36	+ 2
Marchant	1000	40	40	40	
Mc Adam	1000	49	47½	49	
Mc Intyre	1468	$70	70	70	+ ⅛
Meta Uran	1000	9	9	9	— 1
Midrim	2000	14	14	14	
Mt Wright	1000	22	22	22	
Multi-Mt	500	32	32	32	
N Bfld Mine	6550	460	435	435	—25
New Cal	3000	19	19	19	+11½
Newlund	2000	13	14	14	— 1
N Que Ragl	1000	510	500	510	+10
Nick Rim	2000	8	8	8	+ 2
Noble M	4000	135	125	125	
Nor Acme	1800	29	29	29	+ ½
Norbaska	z100	13	13	13	
Norlex e		See list below.			
N Gate	16749	490	475	485	+20
N Rock	2500	140	140	140	
O—S					
Opemska	5850	785	775	785	
Open End	211	18	18	18	
Orchan	7100	310	290	310	+30
Osisko	500	23	23	23	
Pac Coper	3000	340	340	340	
Patino	775	$15¼	13¾	15¾	— ¼
Pce Expl	2900	66	61	66	+ 5
Pick Crow	3837	26	26	26	
Pine Point	2115	$23½	22½	23½	+1½
Placer	550	$25½	24½	24½	— ¼
Prado Exp	1400	130	130	130	+10
Preston	6981	575	560	575	+20
Pure Silv	650	195	195	195	+ 4
Que Man	500	10	10	10	— 1
Q Mattsmi	1000	27	27	27	— 1
Radiore	2200	19	19	19	
Rio Algom	1659	$13¼	13½	13½	— ⅛
Roman	1659	$15	800	$15	
Ryanor	1000	8½	8½	8½	
Sherr	13234	$12½	12⅜	12⅝	+ ⅛
Slivma	500	19½	19½	19½	— ⅛
Steep R	3655	205	201	204	+ 1
Sud Cont	1500	33	33	33	+ ⅛
Sullivan	1920	264	260	264	+ 9
Sunbrit E	4000	13	13	13	
T—Z					
Tara	8085	$12¼	12⅛	12⅛	+ ⅛
Teck Cor A	1550	475	460	475	+20
Teck Cor B	950	415	410	415	+15
Texmont	9100	40	39	40	+ 2
Tex-Sol	4000	62	60	62	+ 2
Tombill	1000	62	61	61	— 1
Tormex M	400	100	100	100	— 5
U Asbesto	100	420	420	420	
U Siscoe	5050	275	262	265	— 5
Upp Can	700	170	164	170	+ 6
West Mine	2050	250	250	250	+ 8
Westfield	4800	125	118	123	+11
Whithorse	380	175	175	175	
Wilco	6000	15	15	15	
Willroy	1936	69	68	68	— 1
Yk Bear	700	490	480	480	+ 5
Young HG	3000	7	7	7	
Zenmac	1000	6½	6½	6½	+1½
Zulapa	3000	15	14	14	— 1

INDUSTRIALS

Stock	Sales	High	Low	1:48 p.m.	Net Ch'ge
A—B					
Abitibi	17265	56½	61¾	61¾	+ ½
Acklands	710	$5¾	5¾	5¾	+ ⅛
Acres Ltd	300	$9¾	9½	9½	+ ⅛
Acres A pr	325	$26¾	26¾	26¾	
Acres wt	410	180	180	180	+20
A.G.F.M	100	390	390	390	
Agra Ind	100	6⅜	6¼	6¼	
Alta Gas T	858	$4⅜	4⅜	4¾	+ ½
Alta G D p	2	$128	128	128	
Alta Nat	320	$22¼	22½	22½	
Alcan	11665	31¾	30¾	31¼	— ⅛
Alcan pr	760	$25⅛	25	25	+ ⅛
Algo Cent	850	67¾	7½	7¾	+ ⅛
Algoma St	4742	$12⅛	11¾	11¾	+ ⅛
Anglo-c pr	100	13	13	13	
Ang CT 4½	50	$30	30	30	+ ¼
Ang CT 3½	40	$47½	47½	47½	— ⅛
Aquitaine	2165	$26⅞	26¾	26¾	+ ⅛
Args 260 p	25	$32½	32½	32½	— ½
Argus C pr	1625	85¾	85¾	85¾	+ ½
Asbestos	2418	$25½	25½	26¼	+ ¼
Atco Ind	655	47¾	47½	47¾	
All Sugar	1540	59¾	59¼	59¼	+ ¼
All Sug w	1300	130	130	130	
Auto El	1100	480	480	480	
Auto Hard	100	37½	7½	7½	+ ¼
B Bah CD	11000	14	14	14	
Bank Mtl	8101	$16	15½	15¾	+ ⅛
BK Ns	13137	$28	27½	27¾	+ ¾
Barteco	400	465	425	465	+40
Beavr Eng	1050	68½	7¾	8¼	+ ¼
Beavar L	6335	$14¼	14¼	14¼	
Becker B p	100	16½	16½	16½	+ ¼
Belding L	100	$10	10	10	
Belding w	500	275	275	275	
Bell Can	12488	$44½	43⅞	43⅞	+ ¼
Bell A pr	1014	$50¾	50¼	50¾	+ ¼
Bell B pr	920	$52½	52	52¼	+ ¼
Black P	1260	980	980	980	+40
Block Bros	4425	210	200	200	+ ½
Bombrdr	600	$11	11	11	— ½
Bovis Cor	1405	180	175	175	+ 5
Bow Valy	2360	$27¼	26¾	26¾	+ ¼
Bramalea	2425	290	275	290	+15
Bramal w	900	165	165	165	+15
Brascan	24609	$18	17½	17¾	+ ¼
Bright	200	$15¾	15¾	15¾	
Brinco	920	$5⅛	5	5⅛	
Br Am Bnk	200	$12	12	12	+ ½
BCF orest	200	$18¼	18	18¼	+ ½
BC Sugar	830	$18	17¾	18	+ ¼
BC Phone	485	$38½	37⅞	38¼	+ ⅜
BCPh 4½ p	50	$41½	41½	41½	
BCPh 1936	z10	$43½	42½	43½	— ¼
BCPh 4.84	200	$18	18	18	— ½
BCPh 4.80	100	$25½	25½	25½	
Brooke pr	240	$19	19	19	
Budd Auto	405	$7½	7	7⅛	+ ⅛
Burns Fds	1425	$11¾	11¼	11¼	
Burrard	200	$5½	5½	5½	
C—E					
Cad Dev	1210	$7	6¾	6¾	— ¼
CAE Ind	650	390	375	390	+20
Calgary P	z136	$25	24½	24½	
Calgry P p	50	$79	79	79	
Calvert Dis	800	80	80	80	
Cambridg	z10	$10½	10½	10½	
Campeau	1685	310	300	310	+10
CD Sugar	50	$30¼	30¼	30¼	
Can Cem L	4823	$42	40½	42	+1¾
Can Malt	100	$24½	24½	24½	+ ½
C Packrs	400	$37	37	37	+ ½
Can Perm	5910	$16¾	16	16¼	+ ½
C Salway p	z10	$82	82	82	
Can Brew	1785	$6¼	6¼	6¼	+ ⅛
C Brew Ap	40	$29	29	29	+ ½
C Brew Bp	50	$36¼	36¼	36¼	+ ¼
C Cabasy	1130	$13¼	13¼	13¼	+ ¼
C Cable w	1380	200	200	200	+15
Can Cn A	206	$5⅝	5½	5½	
C Curtis	250	57	57	57	
Can Equity	210	$9¼	9¼	9¼	
Cn Food 2p	210	$30	30	30	
Ford Cnda	1700	$8½	8½	8½	+ ½
C Goldie	450	370	360	360	+15
C Hydro	700	$13¾	13¼	13½	+ ⅛
C Im B	12035	$23⅜	22⅝	22¾	+ ¼
CGOL	12010	$10¼	10⅛	10⅛	
C Ind Gas p	500	$23¾	23¾	23¾	—1½
CIL	2468	$17¼	17	17	
C Interurb	225	240	240	240	

VANCOUVER 11 A.M.

OILS	Bid	Asked
Allied Rex	81	85
Ballingry	73	80
Bison Pete	965	975
Canarctic	39	40
Castle G-G	130	
Embassy Pet	52	57
Five Star	15	16
Ft St John	68	73
Freehold	42	45
Futurity	27	28
Giant Reef	24	27
Golden West	15	20
Harland	70	75
Midland	6½	7
New Davies		8
Peace River	14	15
Plains Pt	24	25
Ponderay	115	118
Royal Can	85	95
Southern Pac	6½	8
Sunlite	650	773
Trans-Can	90	95
Western Ex	14½	16
MINES		
	Bid	Asked
Adera	25	27½
Adanac	50	55
Afton	38	39
Ajax	10	11
Alwin	55	62
Alice Lk	25	29
Arctic	8	8½
Ardo	17	22
Arlington	17	18
Atlas	28	29
Avino	38	43
Bathurst	65	66
Benson	13	16
Beaumont	8½	9½
Bethlehem C	166⅝	
Black Giant	25	
Blue Gulch	48	54
Blue Star	4	5
Boswell	25½	27
Brameda	78	95
Brycon	13	13
BranMac	35	37
Cattland	26	28
Brenda	3½	
Buchanan	8	10
Cambridge	40	45
Calta	97	99
C Barranca	25	30
Canol	17	18
Caprl	17	20
Caribou	13	15
Caribou Bell	21	25
Caribou Gd	70	75
Cascade	22½	25
Casino	42	49
Cassiar Con	8	9
Chalaway	16	17
Churchill	36	37
Coast Cop	330	340
Coast Silver	16	18
Coleman	575	650
Cole B	590	625
Columbia	26½	29
Con Glen	6	6½
Con A Astra	16	17
Con Stand	8	11
Cont C	10	12
Cont McK	8	10
Cont Plash	2½	4
Copperline	12	13
Cop Giant	14½	15
Copper R	22	23
Coronet	25	27
Croyden	16	17
Crownex	28	30
Cumont	25	35
Dolly V	27	29
Dundee	18	19
Dusty Mac	18	21
Dynasty	515	590
Davis K	55	70
Earlcrest	11	14
Earlybird	13	15
Empire	18	20
Enex	18	21
Estelse Lk	11	14
Flagstone	25½	27
Fourbar	10½	12½
Fortune	18	20
Frontier	17	21
Giant M	430	445
Giant X	38	39
Gibraltar	505	510
General R	6	7
Granduc	450	470
Grandview	4	10
Grt North	92	94
Gunn	28	30
Hart R	11	12
Hearne	16	17
Highind Ch	9	10
Highmont	188	193
Highpoint	4	6½
Hogan	16	16½
HB Mtn	6	12
Inland Cop	25	34
Inter$ Sil	4½	6½
Intrftech	75	92
Int Mariner	78	80
Iskut	14	20
Jason	13	14
Jaye	5½	6½
Jericho	10	11
Jersey	12	
Kamad	18	21
Kalco V	14	20
Kamloops	7	8
Kopan	8½	9
Lario	21	25
Laura	17	18
Lexington	22	29
London	10	10½
Lorinex	625	650
Marshall C	7	10
Mercury Ex	7	9
Mid West	7	10
Mineral Mt	16	26
Minex	9	12
Milymine	8	10
Mt Wash	6	8
Nadina	94	100
Nat Nickel	16½	20
Native	7	8
New Cronin	7	8
N Indian	6	
N Privateer	18	19
New Teku	28½	29
New Tfrit	9	10
Nickel Hill	14	16
Norex	26	27
Norcan	8	8½
Norgold	3	4
North Pac	22	26
NW Vent	53	60
N-W Kim	20	22
Omega	13	15
Oro	16	17
Pacific Asb	138	139
Pacific S	8	9
Paramont	21	26
Patricia S	5	10
Peel	24	25
Pinnacle	13	18
Pine Bell	13	18
Pine Lk	20	
Polaris	4½	5½
Primer	8½	12
Pyramid	39	42
Qualsino	40	45
Quadex	20	27
Ramrid	20½	21
Rockland	16	20
Rddstrom	7	8
Rolling H	31	34
R Agassiz		37
Sabina	80	90
Shield		103
Silbak Pr	9	14
Silverlan	8	9¾
Silver Butte	6½	7
Silver City	12	13
Silver Chief	28	30
Silver Ridge	5	6
Silver Std	125	130
Silver Star	8	12
Silverquick	12	18
Slocan Ofl	77	80
South Seas	20	27½
Spartan	16	17
Stellako	15	17
Taseko	15	17
Tay River	17	23
Texacal	23	24
Torwest	23	25
Transcont	25	
Trojan C	30	33
United C	10	13
Vestor Ex		45
Valley C	780	795
Vananda	5½	6
Vanguard	6½	
Ventures	6	8
W Coast	6	8
Western	255	
Westland	13	14
West Buff	6½	13
Windermere	27	43½
Yukon Int	13½	16
Zenith	29	31
INDUSTRIALS		
	Bid	Asked
Al Steel A	650	675
Al Steel B		700
All Can-Am	50	60
Austin Inv	39	49
Athaba Col	145	
Balco	700	750
Block Bros	290	500
BC Sugar	18	18½
BC Tel		61¼
BC Turf	390	400
Bur Drydock	522	600
Bur Mtl Pr	125	175
Can Cord		13
Can All	650	800
Cap Estates	4	
Captain Inl	6½	6¾
Cornat	145	
Crestwood	120	145
Dawson	600	650
Dog 'N Suds		75
Doman		9
Eagle Ind	500	550
EDP IND	30	39
Fid's Stores	12¾	13¼
Finning	11½	12½
Four T	30	35
Fundy	265	275
Gr National	90	95
Grt Pacific	140	160
Grouse Min	220	235
Growers A	255	270
Growers B	245	280
Ham Harvey	490	495
Hy's	290	325
I Hydrodyn	75	80
Int Land	530	550
Interplex	55	62
Integrated W	335	340
Ionarc	135	140
Kaiser Res	490	525
Kelly D A	5¼	
Keystone	300	330
Kelly Dev	55	64
Locana	11	
MacMillan B	20	
Magdalene	80	100
Monarch	24	
Mohawk	70	100
Melton	145	160
Nat Nurse	190	195
Neonex	3¼	
NWL Fin	295	300
Okan Hold	500	525
Okan Mtl	550	600
Pace Ind	73	77
Pac N Gas	285	350
Potters	350	490
PWA	11½	11¾
Portcomm	73	90
Redhill	4	6
Reids	11¼	
Saratoga	400	430
Scott Paper	23¼	23⅝
Sun A	35	38
Sun B	32½	
Untd Equif	200	265
UN Prov	125	130
Tokar	150	160
Wall-Rede		210
Wardair	130	135
Wescorp	475	500
W Realty	575	600
Westview	185	230
Weldwood	10½	10⅝
Werner B	140	240
Wentworth	9½	10
Woaks	725	740
Warrants		
Albany Oil	7000	31
Allied Rex	17200	84
Bellindry	5500	75
Bison	625	980
Canarctic	4000	39
Colonial	500	65
Embassy	40800	58
Five Star	800	16
Freehld	1400	63
Futurity	800	28
Giant Reef	100	23
Manhattn	1000	40
Midland	3000	7
P R Pete	13100	15
Plains Pte	4000	24
Ponderay	1400	118
Puma Pete	500	103
Rv Cdn Vn	2100	97
Stampede	9950	60
YC Res	400	61
Western Ex	1500	15
Warrants		
Embassy A	100	45½
Freehld A	10300	10
MINES		
Adanac	1000	54
Adera	4500	25
Afton M	24300	60
Alice Lk	6100	27
Alwin	2000	63
Anuk	13500	22
Ardo M	3300	19
Arlingt	7000	30
Atlas	10700	27
Avino	1000	39
Bthrst N	8200	70
Beaumnt	3500	8½
Benson	5000	14
Beth Cop	500	12½
B Gulch	9000	32
Boswell	7500	17
Bndary	1000	37
Bramalea	1700	74
Brenda	200	360
Brenmc	11000	35
Brsttid	1500	28
Bracon In	8500	14
Bilon M	8000	42
Calico	1000	13
Calta	8000	105
Coridge	2500	42
Car Gold	1500	75
Cass Cons	1445	9
Casino	2800	44
Chatway	6500	16
Churchil	14900	32
Coast Sil	2500	17
Columbia	7000	30
C Ad Astra	3000	19
C Standrd	2000	6½
C Potash	2500	3
Cop Giant	100	16
Cop Line	7500	15
Cop Ridge	1000	22
Cor All In	26000	73
Coronet	500	55
Coseka R	3600	130
Crownex	4000	30
Croyden	5000	17
Dankae M	340	87
Delhi K	1500	65
Dolly V Var	500	57
Dusty M	1000	12
Early Bd	1500	13
Empire M	6750	14
Enex	2000	18
Estelse	8500	44
Flagstone	20000	28
Fortune C	500	171½
Fourbar	7500	12
Fourbar	7500	12
Gen Res	500	6
Giant Ex	3500	45
Gt Mesc	8500	442
Gibralfr	34137	575
Granduc	700	47800
Granite	19500	25
Gr N Pete	48225	104
Gunn M	7000	30
Hi River	4000	12
Hi Chief	1500	7
Hixsmit	4500	200
Hogan	2000	17
Int Marin	7477	79
In PV Sil	2500	4
Jason Ex	1500	14
Jericho	1500	6
J Ming	4800	86
Kamad	500	18
Kamloops	1500	6½
Kopan	12542	8½
Largo	1500	22
Larong	1500	19
Laura	1500	19
Lexingt	1500	16
Lon Pride	3700	10
Lornex	473	650
Marshal	1000	9
Mercury Ex	500	8½
Mid West	3500	7
M M Mng	4000	18
Minex	1000	10
Molym	2000	8
Morcby	2000	22
Nad Wash	2000	8
Nadina	1400	100
N Nickel	3800	22
Native	1100	7
N Cinch	1500	19
N Indian	3000	6½
Norbhka	7000	47
New Terr	1900	10
Nickel H	6000	60
Norex R	700	25
Northld	100	19
NW Kim	2000	21
Omega	3000	13
Oro	2500	17
Pacific Asb	5400	140
Palmfdr	13200	110
Peel	2000	15
Pinex Mns	47500	97
Plateau	1500	24
Quatsino	3000	11
Rand Res	7233	42
Ring Hill	1500	29
Ross Pass	2000	24
Sabina Ind	2100	73
Silv Butte	2000	7
Standard	6100	120
Slocan	1000	80
South Seas	1100	24
Spartan	1000	16½
Stanmax	1500	19
Tay River	2500	18
Texacl Rs	1000	23
Torwest	6100	23
Trcon Rs	1000	26
Trojan	1000	30
Valley Cop	397	67½
Vanahdis	1000	9½
West C Res	9000	7
Western Mn	4500	255
Windermr	1500	30
Zenith	1500	0
Warrants		
Ft Chnl B	6000	1
In Mar C	4928	22
Jay Mn A	4000	41½
Pittmar BW	500	40
Radex wts	1000	10
Banks		
Bank of BC	65	$22½
Bank Mont	1050	$15¾

In addition to Canadian Press stock reports, bond and mutual fund prices, market quotations also are supplied by the following firms or agencies: Investment Dealers' Association of Canada, Richardson Securities, Royal Bank of Canada, Pemberton Securities, A. E. Ames & Co., Annett Mackay Ltd., and Vancouver Stock Exchange.

LONDON

LONDON (CP) — Closing stock quotations in new pence unless pounds are indicated: Assd Brit Foods 66½; Bilyboro 124; Bowater Paper 186; Brit Am Tob 214½; Brit Leyland Motors 48½; Brit Oxygen 63; Brit Petroleum 617½; Burman Oil 424; Can Pac 600; Charter Cons 189½; Courtaulds 123¾; Distillers 149½; Dunlop Holdings 132; E and M Ing 161; Free St. Geduld 417½; Gen Elec 154½; Gold Fields 213; Hudson's Bay 845; ICI 304; Imp Tob 84½; Kloof 219½; Marks and Spencer 296; Metal Box 388½; Rio Tinto-Zinc 213½; Shell T and T 360; Tube Investments 438; Unilever 311; Vickers 73¾; Woolworth 75.

Bonds (pounds): Brit Transports 78-88, 63½; Brit 2½s Consols, 29½; Fund, 97½; War Loan 3½s, 42¾.

VANCOUVER CLOSING STOCKS

THURSDAY

Stock	Sales	High	Low	Close	Net Chge
Industrials					
Abitibi	2200	$6	6	6	
Ath Col	1800	150	145	150	
Aul Mar Pr	8200	Q215	205	215	
Bell Cdn B	4000	$52	52	52	
Block Bros	1300	280	280	280	
BC Sugar	300	17½	17½	17½	
BC Turf	200	390	390	390	
Can Pacific	2300	12½	12	12¼	
Canterra	5800	240	240	240	
Capt Ind	1000	$4¾	4¾	4¾	+ ⅛
Cornat Ind	1025	150	150	150	—9
Crestwood	650	120	120	120	
Delta Hotel	420	215	215	215	
Domtan	1800	8¼	8¼	8¼	
Eagle Ind	1000	$5⅜	5⅛	5⅜	
EDP Indus	2500	36	36	36	
Field	200	12⅜	12⅜	12⅜	
Finning Tr	200	$11	11	11	— ½
Gt Nat Ind	1400	95	95	95	
Grouse Mtn	400	215	215	215	
Gulf Oil	200	$24⅜	24⅜	24⅜	
Hem Hary	300	480	475	480	
Hobrough	1300	400	400	400	
HYS Canada	1300	295	295	295	+25
Ind Marin	2000	91	90	90	—1

Weather
Sunny,
Cool
Details on Page 18

Victoria Daily Times

88th Year, No. 107

VICTORIA, B.C., FRIDAY, OCTOBER 15, 1971

TODAY'S NEWS TODAY
Classified 386-2121
Telephone 382-3131

10 CENTS DAILY
20 CENTS SATURDAY

Ottawa Seeks Job Hike With Tax Cuts, Loans



JUMPING JACK-O'-LANTERNS! Two-year-old Colin Pasco of Coquitlam licks his lips in anticipation of Oct. 31, Halloween treats. The monster four-wheeled pumpkin should take care of lighting effects for any tricky events of the evening. (CP Wirephoto)

Cities Favor Program

Times News Services

Municipal leaders today are enthusiastic about the new economic incentives offered by Ottawa but financial officials expressed fears the $1 billion program may spur inflation.

And Premier Bennett said he will turn B.C's share of the $100 million over to the municipalities for job-creating projects.

He said the program is a good idea and noted that B.C. has advocated a renewed winter works program for several months.

Bennett would not say whether the $1 billion program would show a reduction in B.C.'s unemployment rate by next spring. He also refused to say whether he thought the planned $1 billion federal budget deficit would lead to a new round of inflation.

AMAZED

He said he was amazed that Finance Minister Benson and Prime Minister Trudeau suggested that Canadians should thank United States President Nixon's economic moves for leading to the new government plans.

Mayor Courtney Haddock has greeted the announcement with enthusiasm, but warned it could lead to falsely expanded municipal work forces.

Haddock said the proposals were "interesting," provided they don't require municipalities to put on extra staff to handle the workload.

"If there's money in it for Victoria, we'll go for it," the mayor said. "But we must be careful not to put on extra permanent staff which eventually would become the city's responsibility."

MILD MEDICINE

He referred to a $50 million grant to municipalities to finance labor incentive programs.

Saanich Mayor Hugh Curtis said the programs were "mild medicine when major surgery is indicated," but said the municipality would take full advantage of them.

Mayor Art Young of Esquimalt said the $50 million grant, coupled with another $50 million to community organizations to formulate other projects, "would sure be a shot in the arm."

W. V. Scully, chairman of the Steel Co. of Canada, said:

"How are they going to pay for it? I suppose it will mean printing money."

However, he said, "something had to be done to tide us over the winter."

"Things are bad enough now in summer conditions."

INFLATIONARY

Jack Mackenzie, vice-president of Canada Permanent Trust Co., said he believes "a $1 billion deficit has to be wildly inflationary. . . ."

"I think interest rates will go up in the next 12 months and the government will have to print money to expand credit."

Forrest Rogers, economic adviser to the Bank of Nova Scotia, said in Vancouver:

"The program will spur the economy to a degree, but the extent will depend on the success the U.S. has in coping

Continued on Page 2

WHAT TAX CUT IS WORTH

OTTAWA (CP) — The new three-per-cent reduction in federal income taxes announced Thursday will mean a saving of $15 for each $1,000 that a taxpayer has been paying to the federal government this year, a finance department source said today.

But precisely how the reduction affects taxpayers with various amounts of incomes and deductions for supporting a wife and children has not yet been worked out by the finance department.

The tax reduction is retroactive to July 1 and will continue, Benson said, until the end of next year.

Since it applies only to half of the current calendar year, the tax reduction amounts to 1.5 per cent of federal taxes payable for 1971.

The reduction applies only to federal income taxes. Tax tables put out previously by the finance department include both federal and provincial taxes, the latter at the rate of 28 per cent of basic federal tax.

More to Come Says Trudeau

OTTAWA (CP) — A $1 billion shot in the arm for the laggard economy, including income tax cuts, was delivered by the federal government Thursday night.

Prime Minister Trudeau followed up the announcement today by stating at a press conference that further policies would be introduced before a general election is called — probably in 1973.

Job-Making Projects

The program of temporary individual and corporate tax reductions, plus financial aid to provinces and municipalities for job-making projects, was outlined by Finance Minister E. J. Benson during a special Commons debate called to consider the slack state of economic activity.

The measures came after a sharp increase in the unemployment trend and amid fears that U.S. trade restrictions will cause more damage.

"The economy will be booming by the end of 1972," Mr. Benson told reporters later. But, he added: "This is not an election budget."

The prime minister described the planned deficit of $1 billion in the current fiscal year as "about right."

If more spending was needed, the government would bring in more budgetary measures.

Action on Inflation, Too

And if inflation became severe, the government would "have to act on that side."

Trudeau said he hoped there would have been some indication from the U.S. that its trade restrictions would be more temporary than they appear. Had this been the case, Thursday's "budget" would have been easier.

He said Canada still had a wide variety of choices to follow in its trade relations with the U.S., but he still felt it would be 100 times better if any type of hostility could be avoided. Recalling that in 1911 an election campaign was won on the slogan of "not truck or trade with the Yankees," Trudeau said "it's not a course I would like to follow."

When American intentions become more clear, Canada could decide on, for example, specific ways of expanding trade with the U.S., or, if necessary, reorienting trading patterns to other countries.

He said he would be discussing Canada-U.S. trade with Russian Premier Kosygin when he visits Canada next week.

$160 Million in Loans

"Obviously he'll be interested in knowing our position."

The spending program provides a three-per-cent reduction on individual federal income tax and a drop of seven per cent in corporate tax, both retroactive to July 1 and due to run to the end of next year.

The tax cuts would be in addition to those announced in June — removal of the three-per-cent surtax for individuals and corporations imposed in 1968.

Thursday's proposals include $160 million in loans to provinces and municipalities for projects to help employment, $100 million in grants to municipalities and community organizations for the same purpose, $35 million to improve manpower training and an $80 million federal works program.

There will be a speed-up of $113 million in loans from Central Mortgage and Housing Corp. and $10 million in loans for construction of multi-purpose exhibition buildings.

The total cost of the package will be $1,070 million, including the loss in tax revenue.

Highest Since 1946

Mr. Benson estimated the budget deficit for the financial year ending next March 31 will be $1 billion, the difference between spending of $14.58 billion and revenue of $13.58 billion. That is up from the deficit of $750 million estimated in the June 18 budget for this year.

The new figure would be the biggest deficit since 1945-46, when revenues were more than $2 billion below spending, reflecting costs of the Second World War.

Opposition spokesmen who had called repeatedly for special measures to stimulate the economy, called the program too late and too little.

Conservative Leader Robert Stanfield said the economic stimulants were too tardy to have enough effect on winter employment. The country had no confidence in the finance minister, and he should resign.

New Democrat Leader David Lewis charged the government with doing more for corporations than for the ordinary people. He also said the measures were too late.

Caouette Castigates

Social Credit Leader Real Caouette, castigating economists and wasteful bureaucrats for getting the economy in a mess, called for a guaranteed annual income and discounts on Canadian-made products.

Mr. Benson, in his 23-minute budget-like statement of 2,090 words, did not concede there is any essential fault in the economy.

To opposition hoots of derision he concluded his speech with:

"The economy is strong and growing. The measures I have proposed today are designed to keep it that way."

He urged higher consumer spending as an antidote to the U.S. surtax on imported goods, a barrier to Canadian exports.

"Spending by individuals makes up two-thirds of national income and is the base on which the whole economy rests," he said.

Mr. Benson said the federal government "will be consulting the provinces forthwith on the early implementation of the program."

A federal-provincial conference was scheduled for Dec. 6-8 but the federal government, under pressure, has been trying to arrange an earlier date amid conflicting provincial requirements.

The programs to spur employment contain incentives for winter starts on construction projects. Local and provincial governments will get back $3 for every $4 of on-site labor costs incurred up to May 31, 1972.

Think-Up Work Centre of Plan

OTTAWA CP — Make-your-own-work projects are to be a $100-million feature of the federal government's winter campaign against unemployment.

Taking the lead from the $24.6 million Opportunities for Youth program of last summer, Finance Minister E. J. Benson announced Thursday the money will be available for projects submitted by municipalities, community organizations and private groups.

As with Opportunities for Youth, the new local initiatives program will be "weighted in favor of those regions and sub-regions where unemployment is most serious."

Also, as with the youth program, the local initiatives are not to be profit oriented and are to serve the best possible good of the communities involved.

Just how much the jobs to be generated will pay has yet to be established. The rules under which projects will be selected are to be announced within the next few days.

Perhaps a key difference between the two programs is that the original was introduced by Secretary of State Gerald Pelletier, whereas the local-initiatives program is to be administered by Manpower Minister Otto Lang.

Mr. Pelletier had a youthful corps of administrators, many with no experience in the public service, to screen and approve a rush of applications for funds. Its decisions were open to widespread criticism, but many of the Opportunity for Youth projects won community approval.

Mr. Lang indicated in an interview after Mr. Benson's speech that the new program will be more concerned with jobs for unskilled workers.

"There won't be as many esoteric projects as there were in Opportunities for Youth," he said.

He suggested that pollution clean-ups and urban rehabilitation projects would likely be typical of the initiatives to be approved under the program.

Half of the money available through the program is to go to municipalities after consultation with provincial authorities. The balance is reserved to finance projects submitted by local groups.

Proposals are to be made to regional manpower offices before Jan. 31, 1972, and processing of applications will begin almost immediately Mr. Lang said.

Action on Free School 'Violation of Policy'

The provincial department of education has violated its own policy in withdrawing accreditation from Campbell River Senior Secondary, Joe Harrison, president of the Campbell River District Teachers' Association, charged in a circular distributed to members.

Meanwhile, in other developments, an overflow crowd of more than 600 person, including teachers, students and parents, jammed Cedar Elementary gymnasium in Campbell River Thursday night and voiced overwhelming support for Principal John Young in his battle to regain accreditation for the school.

And today Education Minister Donald Brothers said in Victoria that the school lost its accrediation because Young's teaching methods lowered education standards. "It doesn't help education if it (the accreditation issue) becomes a matter of debate in the community," he said.

POLICY ENCLOSED

In his circular Harrison enclosed the department's policy section on accreditation which states that as a first step "accreditation is renewed for one year but the district superintendent is informed in the comments that some marked improvement will be expected in the item concerned."

If there is no improvement by the following year, "a further renewal of one year is given, but the principal is notified directly that accreditation beyond that year will depend specifically upon improvement."

The policy statement also stresses that this procedure "ensures that accredited schools maintain suitable standards without penalizing them because some aspect drops below the desirable level for a single year."

FIRST WARNING

In photostat copies of letters enclosed with the circular, it is shown that principal J. A. Young was given his first warning on accreditation on May 4 from J. R. Meredith, superintendent of instructional services, and was advised on Sept. 24 that accreditation was withdrawn.

The first warning stated that the accreditation committee "wishes to advise you that this school will retain its accreditation status for the school year 1970-71 only and that continuation of accreditation will be dependent upon improvement in standards of achievement."

Young wrote back asking for an explanation "in specific terms of what is meant by '. . . improvement in standards of achievements'."

ANALYSIS

Meredith replied: "An analysis of standards of all accredited schools is now being made. As a matter of policy, information is provided to the district superintendent for use at his discretion in discussions with school principals and their school staffs."

Young then queried this reply: "It seems reasonable to request that I be informed very precisely about what the standards are, and what specific improvements have to be made. It will be impossible for me to undertake any corrective measures if I am not informed about what is allegedly deficient."

Meredith answered: "As I informed you earlier, specific information will be provided by the department of education through the district superintendent."

Meredith was not heard from until four months later when he advised that the school had lost its accreditation, which means that all

Continued on Page 2

Machine-Gunners Kill 2 Belfast Police

BELFAST, Northern Ireland (UPI) — Machine-gunners in a speeding car shot two policemen to death in Belfast's Roman Catholic Ardoyne area today, the army said.

The policemen were in a parked patrol cruiser near the Ardroyne fire station when another car, machine-guns poked through its windows, roared past and raked the police vehicle with bullets.

The fusillade killed one policeman instantly. The other died soon afterward, an army spokesman said.

The fatalities raised the death toll in Northern Ireland this year to 90, including five policemen and 25 British soldiers.

Today's attack followed widespread violence Thursday in which the army said troops shot three gunmen in Belfast Catholic areas and fought a two-hour skirmish along the Irish Republic border with what one officer estimated were up to 40 gunmen. An estimated 450 rounds were fired. One soldier suffered leg wounds.

'Nations Exploiting Developing Areas'

Times News Services

VATICAN — The North Atlantic nations are exploiting developing countries economically, culturally and politically, the Roman Catholic synod of bishops was told Thursday.

A paper, read by Archbishop Teopisto Alberto y Valderrama of the Philippines says that:

—All racial and ideological discrimination must be eliminated so the poor can progress and become more productive.

—Aid given by wealthy nations to poor ones should be considered a responsibility and not just "charity."

—"Only a small part of mankind benefits from the cultural riches of the world."

Most Active Stocks

Here are the 2 p.m. closing prices on the Vancouver Stock Exchange. For noon list see Page 6.

	Today's Close	Ch'ge
INDUSTRIALS		
Mercuria	1.10	+.05
Block Bros.	2.95	+.05
George Sparling	7.60	+.10
OILS		
Peace River Pete	.15	
Freehold	.65	
Stampede International	.64	+.01
MINES		
Slocan	.78	
Calla	1.00	—.02
Great Northern Pete	.93	—.01

Secret Talks Held on B.C.'s North

VANCOUVER (CP) — Representatives of the United States and British Columbia governments met in August in secret to discuss development of northern B.C., the Sun says.

Adolph W. Schmidt, American ambassador to Canada, and Milton Rewinkle, U.S. consul in Vancouver, met Health Minister Ralph Loffmark at Prince Rupert on the north coast and were taken on a tour of the north, the newspaper says.

Premier Bennett said Thursday he knows nothing about the meeting, but a spokesman for the U.S. embassy in Ottawa confirmed that Schmidt had come out to B.C. late in August for the four-day meeting with Loffmark.

The Sun says there was discussion of increasing co-operation between Canada and the U.S. to allow for transportation of resources and possibly power across the Alaska panhandle from land-locked northern B.C.

Also talked about was the hydro-electric potential of the Stikiseiskut River system in northern B.C.

A visit to the Aluminum Co. of Canada's refinery at Kitimat was included, along with inspection of copper-rich and timber-producing regions north of Prince Rupert.

INDEX

	Page
Births, Deaths	22
Classified	22-31
Comics	33
Duncan, Cowichan	14
Entertainment	36-38
Family Section	19-21
Finance	6-8
Prairie News	18
Sports	10-12
TV Pullout Section	Opposite Page 4

New Crossbreed Process To Fatten U.S. Salmon

For years U.S. sport fishermen have envied the fat Canadian chinook salmon which runs up Rivers Inlet on the mainland and Gold River and Burman River on northern Vancouver Island.

Their own American chinook, the Puget Sound salmon, average only 19 pounds compared to as high as 46 pounds for the Canadian fish.

Now Canadian fisheries and Washington Fisheries experts are co-operating to produce a larger American fish by cross-breeding the Pudget Sound variety with the Rivers Inlet chinook.

The operation involves fertilizing eggs of Pudget Sound salmon with milt from the male Canadian chinook.

300,000 EGGS

Last year milt from Rivers Inlet salmon was used to fertilize more than 300,000 eggs at the Washington fisheries department's *Hoodsport* hatchery on Hood canal and 260,000 fingerlings marked and released in June are due back for spawning in 1974.

The success of the experiment will be known then.

Dave Schultz, a federal biologist, is at Rivers Inlet trying to collect more milt to fertilize an additional million eggs in Washington hatcheries.

Robert McMynn, director of the provincial commercial fisheries branch, said U.S. experts are also involved in another experiment — to produce an "all American" salmon which won't stray into Canadian waters.

BIG PROBLEM

"The problem of preventing U.S. fishermen intercepting salmon destined for British Columbia rivers, and vice-versa, is a big one," he said.

U.S. Fishermen claim Canadian fishermen intercept more of their fish (salmon to spawn in American Rivers) than they do ours," he added. "It's a pretty difficult thing to prove one way or the other."

He said the Washington research program being conducted by biologist Don Wilson will attempt to produce a fish which will stay in American waters.

McMynn is heavily involved in talks between Canadian and American fisheries on the question of salmon interception.

"We are trying to keep to a minimum the catching of one another's fisheries — to balance interceptions," he explained.

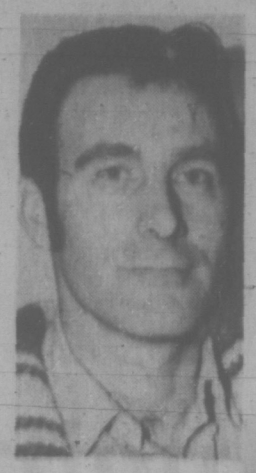
* * *

BAD WEATHER FOILS SALMON SPERM FLIGHT

OLYMPIA, Wash. (AP) — Winds up to 50 miles an hour and an 11-foot tide balked plans of fisheries biologists to try to expand the cross-breeding experiment.

The state fisheries department said Thursday weather conditions made it impossible for its amphibious patrol plane to pick up salmon sperm from Canadian waters and rush it to Washington hatcheries.

The plane was grounded in Vancouver, awaiting improved weather.



QUAIFE
. . . 'we're ready'

Duncan Fears Not Amchitka

DUNCAN — In the event of disaster on Vancouver Island — Duncan is prepared.

Jim Quaife, chairman of the Cowichan civil defence organization, said today the group has the facilities and trained volunteers to handle any emergency that may arise in the Cowichan Valley or act as an evacuation centre for nearby cities.

With their portable hospital and generator, Quaife said civil defence can set up a instant hospital and kitchen facilities.

He assured local residents Cowichan civil defence can handle the aftermath of an earthquake, either the natural variety or one caused by detonation of the proposed nuclear blast on Amchitka Island.

"I hope that Canadian and American pressure being brought to bear on Prime Minister Trudeau and President Nixon is successful in stopping the blast," Mayor Quaife said.

"I would like to see all nuclear testing banned."

Quaife said his civil defence section can't take any further precautions in preparation for the blast.

On that day, if an earthquake should occur, Quaife said residents should listen to their local radio station which will have automatically gone on to emergency broadcasting.

"They will keep the public informed on further procedures to take. If homes are damaged we will have volunteer parties available to carry out evacuation."

Quaife said emergency procedures are determined by the local civil defence co-ordinator, Ted Bolin, and his assistant, John Sanders.

"These men determine the severity of a disaster. If they know it to be major they are prepared to spring into action."

MINIBLAST MIRRORS AWARENESS

LAKE COWICHAN — High school students plan to set off a dynamite blast here Saturday to dramatize their concern for the proposed nuclear blast on Amchitka Island.

The demonstration, which has been approved by Mayor B. R. All, will begin at 12:30 p.m. when students and other members of the public leave the Lake Cowichan Secondary School to walk about a mile to the blast site, the village gravel pit.

Mayor All, Cowichan-Malahat SPEC president Kurt Horn, and MLA for the area Bob Strachan, will address the group.

U.S. Fisherman Nets Stiff Fine for His Catch

An American fisherman Thursday was fined $500 in court when he pleaded guilty to fishing in a restricted area of Canadian waters, contravening the Fisheries Act.

Ralph G. Perrigue, of Arlington, Wash., court was told, was apprehended 1½ miles inside Canadian waters Sept. 6 in Juan de Fuca Strait. The nets of the accused's boat were out.

Prosecutor R. B. Hutchison said Perrigue was sighted in the area about 11:40 p.m., a time of the day when even Canadian fishboats are barred.

Hutchison said the accused earlier had pleaded not guilty because there was some doubt whether his nets were snagged at the time.

In two other recent cases, the prosecutor noted, American fishermen were fined $500 each when they pleaded guilty in Sooke provincial court to contravening the Fisheries Act.

Judge William Ostler ordered Perrigue's catch of fish at the time of the offence confiscated to the Crown. It was valued at $82.92.

DUNCAN MAN JUMPS BAIL

DUNCAN — A 23-year-old Duncan man, who had been charged with conspiracy to traffic in drugs, has jumped $15,000 bail and police believe he has left Canada.

Ron Blanc failed to appear in the B.C. Supreme Court at Nanaimo Sept. 20 where he had elected to be tried by a judge and jury.

EGG PRICES

	Producer	Wholesale
Grade A Large	43	55
Grade A Medium	37	49
Grade B	26	38
Grade A Small	26	38

DEEPSEA SHIPS IN PORT

(All cargoes are forest products unless otherwise stated. Place names are destinations, not ports of registry.)

Esquimalt — Ross Sea and Vancouver Forest, both in for repairs.

Victoria — Colorado Star.

Tahsis — Victoria, U.S. Atlantic.

Crofton — Gimleskog, U.K. and continental Europe; James Stove; N. R. Crump, U.K. and continental Europe.

Port Alberni — Hongkong Clipper, Far East; Ringstad, U.S. Atlantic.

Nanaimo — Nordholm.

Duncan Bay — Star Pinewood, U.K. and Northern Europe.

Double Guest Date in Duncan For Grit Leader

DUNCAN — B.C. Party Leader Pat McGeer will be guest speaker at two meetings Monday evening.

Following a Duncan Rotary Club dinner meeting, McGeer will attend the Cowichan-Malahat Liberal Association's annual meeting at 7 at Berry's Pancake House.

He will present life member certificates to George Braithwaite and George Smyth, who have been Liberals for a combined total of 100 years.

Court Denies Death Notice Declaration

VANCOUVER (CP) — The British Columbia Supreme Court Thursday denied an application by Donald Haupt to have his wife, Sheila, missing since 1969, declared legally dead.

Mrs. Haupt and her three-year-old daughter disappeared while living in Smithers with convicted murderer Dr. Glen Stewart. She was reported missing by her husband, who was then stationed with the Canadian forces in Cold Lake, Alta.

RCMP found a suitcase on the bank of the Bulkley River which they linked with Mrs. Haupt, but no other trace of her or her child was found.

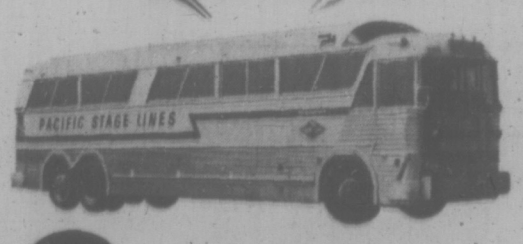
Dr. Stewart was sentenced to life imprisonment in March, 1971, in the death of Gordon Krait, a Bible camp caretaker in Bamfield.



VANCOUVER

When was the last time you had a good look at Vancouver? A while ago, we bet. So perhaps you haven't seen Skana's new pool at Stanley Park. The Planetarium. The new Vancouver . . . with its tall towers downtown. And the old Vancouver — Gastown . . . where it all began. It's beginning again, in an exciting new way. Now is a great time to see Vancouver. Why not come over this weekend? Call your Vancouver Island Coach Lines depot for Sail-by-bus schedules and Gray Line tour information.

see things our way!



PACIFIC STAGE LINES
VICTORIA 385-4411 / NANAIMO 753-4371



SUDDENLY HAIR



We know you'll feel the same tremendous joy as the other men who have Medi-Hair

ENJOY MEDI-HAIR FREE

FOR 30 DAYS

Medi-Hair

Cosmetic Surgery

The Ultimate Solution To Baldness

QUESTIONS and ANSWERS ABOUT MEDI-HAIR

Q. After 30 days what is the next step if I am pleased with my Medi-Hair image?

A. We would ask you to purchase it. Convenient terms available.

Q. If I am not pleased after 30 days what will take place?

A. The application is removed at no cost to you.

Q. Do I give up my right to a full refund after 30 days?

A. No . . . Medi-Hair Canada will give you a full refund of your money up to six months from the day you purchased your application.

Q. Does that mean that I can enjoy Medi-Hair for six months and still get a refund?

A. Yes . . .

Phone 682-5831

For More Details

Mon. thru Fri. 9 a.m.-6 p.m. OFFICE HOURS: Saturday 10 a.m.-4:30 p.m.

MEDI-HAIR CANADA LTD.

Suite 812, Board of Trade Tower
1177 West Hastings, Vancouver 1, B.C.
Telephone 682-5831

☐ Send me your brochure.
☐ I want to see Medi-Hair in person.
☐ I like being bald, but send me your brochure anyway.

NAME .....

ADDRESS .....

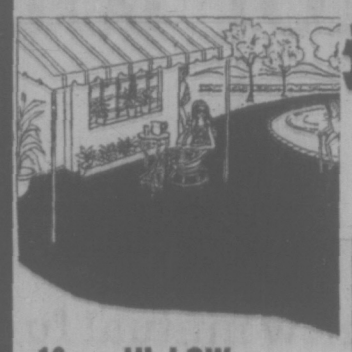
CITY ..... PROV. P3/10

Largest Selection—Lowest Average Prices

STEWART and HUDSON

BUILDING SUPPLY CENTRE

BARGAINS GALORE



18-oz. HI LOW EMBOSSED CARPET

100% nylon, NHA OK. Avocado or gold only. Exceptional value and first quality 12' wide. BARGAIN PRICED AT ONLY SQ. YD. 4.99

CERAMIC TILE BARGAINS

You can rely on Stewart and Hudson for the largest selection at the lowest average prices. Glazed mosaic tile in several patterns at one low price.

BARGAIN sq. ft. ONLY 69¢

Easy to do. Free instruction sheet available.

do it YOURSELF and save

BARGAINS IN DRESSED LUMBER SHORTS

6-ft. items are mixed construction, standard and utility grade. 8-ft. items are utility grade.

Size	6'	8'
1"x2"	.15	.27
1"x3"	.18	.36
1"x4"	.23	.42
1"x6"	.33	.58
1"x8"	.44	.80
1"x10"	.55	.98
1"x12"	.66	1.28
2"x2"	.24	.45
2"x3"	.33	.52
2"x4"	.44	.70
2"x6"	.66	1.04
2"x8"	.88	1.38
2"x10"	1.20	1.74
2"x12"	1.44	2.08

...buy from a FULL LINE LUMBER DEALER

indoor - outdoor CARPET SALE

At a price everyone can afford. Ideal for cold concrete or wood floors. Easy to do-it-yourself installation. Just cut 'n' fit. No stretching. Choose from 5 popular colors.

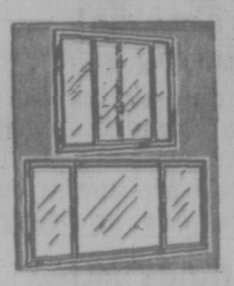
12' Wide, Sq. Yd. 2.69

With Foam Rubber Cushion Back sq. yd. 3.69

LUXURY NYLON SHAG

Top quality, heat set double jute back, 24-oz., 100% nylon broadloom. A dense short shag that is very practical and hard wearing. 12' wide. N.H.A. O.K. BARGAIN, ONLY, sq. yd. 6.99

PRICES SLASHED ON WHITE SASH



Top Quality ALCAN-ALMETCO

in white baked enamel. All ready to install from our large stock of over 40 popular sizes and types; all specially reduced for this sale. For example:

3'0" wide 2'0" high Slider	12.99	5'0" wide 3'0" high Slider	19.99
4'0" wide 3'0" high Slider	16.99	6'0" wide 3'0" high Slider	23.99

6' Aluminum Patio Doors priced from 79.99

Factory Clearance of Oddments

With baked enamel finish, first quality, all glazed ready to install. SAVINGS 30% to 50%

Bring down your list of sizes—Charge and Budget Accounts available



PAINT BARGAINS

3 types in white—
- Exterior Latex
- Exterior Oil Base
- Interior Flat Wall Paint

GALLON 3.99

Fence and Shingle Stain Brown, green, autumn red, gal. 2.49

BRUSH AND ROLLER BARGAINS

7½" Roller Refill	49¢	7½" Roller Kit with tray	99¢
7½" Roller with Handle	79¢	9" Roller with Handle	99¢
2" Quality Nylon Brush	Ideal for latex. 1.49 value		99¢

BARGAINS IN ROUGH CEDAR BOARDS: 1¼" THICK

Western Red Cedar — Utility Grade

Price per Piece:

Size	5'	6'	7'	8'	9'	10'	11'	12'
1¼"x6"	.23	.27	.32	.44	.48	.55	.59	.66
1¼"x10"	.38	.45	.53	.74	.80	.92	.98	1.10
1¼"x12"	.47	.54	.63	.88	.94	1.10	1.17	1.32

Prices Effective Victoria Until October 30th
Open 7:30 a.m. to 5:30 p.m.—Saturdays included
400 Block Gorge Road East Phone 386-3211

Your CREDIT IS GOOD OPEN AN ACCOUNT

STEWART & HUDSON Ltd.

The Times

WEEK ON TELEVISION

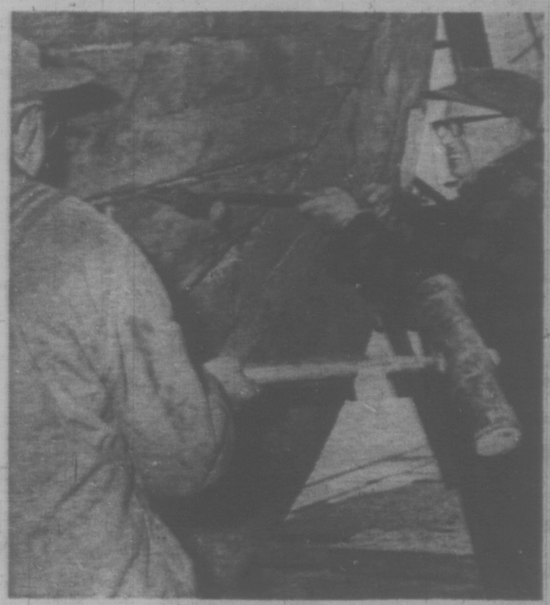
OCTOBER 15 TO OCTOBER 22

INSIDE . . .

★ The Man's Girl Friday, page 8a

★ A Look at Shirley, page 9a

★ Picasso Turns 90, page 12a



Boats and men in Lunenburg
Wednesday at 10



Calling it orff
Saturday at 10:30

Friday Evening

5 p.m.
2—Abbott and Costello
4—Petticoat Junction
5—Mike Douglas
6—Bewitched
7—Movie
8—Bewitched
9—Mister Rogers
11—Gilligan's Island
12—Gilligan's Island
13—Movie

5:30 p.m.
2—Get Smart
4—News
5—News
6—Hogan's Heroes
7—Dick Van Dyke
8—Hogan's Heroes
9—Folk Guitar
11—Get Smart
12—Perry Mason
13—Movie

6 p.m.
2—Nanny and Professor
4—News
5—News
6—News
7—News
8—News
9—Consultation
11—Wild Wild West
12—Perry Mason
13—Movie

6:30 p.m.
2—Hourglass
4—News
5—News
6—News
7—News
8—News
9—Washington Week
11—Wild Wild West
12—News
13—Movie

7 p.m.
2—Hourglass
4—Life Around Us
5—Truth or Consequences
6—Longstreet
7—Movie
8—Room 222
9—World Press Review (c)
10—Arts Calendar
11—I Dream of Jeannie
12—Smothers Space Ride
13—Call of the West

7:30 p.m.
2—Dick Van Dyke
4—Rollin' on the River
5—Stand Up and Cheer
6—Longstreet
7—Movie
8—Partners
9—Critic At Large (7:45)
10—Ladies First
11—Dragnet
12—Movie
13—Movie

8 p.m.
2—Laugh-In
4—Brady Bunch
5—The D.A.
6—Laugh-In
7—Movie
8—Movie
9—Masterpiece Theatre (c)
10—Ladies First
11—Basketball
12—Movie
13—Movie

8:30 p.m.
2—Laugh-In
4—Partridge Family
5—Movie
6—Laugh-In
7—O'Hara, Treasury Agent
8—Movie
9—Masterpiece Theatre (c)
10—Science Series
11—Basketball
12—Movie
13—Movie

9 p.m.
2—Tommy Hunter
4—Room 222
5—Movie
6—Tommy Hunter
7—O'Hara, Treasury Agent
8—Movie
9—Hollywood TV Theatre (c)
10—Science Series
11—Basketball
12—Movie
13—Bob Corcoran

9:30 p.m.
2—Tommy Hunter
4—Odd Couple
5—Movie
6—Tommy Hunter
7—Movie
8—Movie
9—Hollywood TV Theatre
10—Project Travel
11—Basketball
12—Name of the Game
13—Bob Corcoran

10 p.m.
2—World TV Showcase
4—Love, American Style
5—Movie
6—Bold Ones
7—Movie
8—FBI
9—Telecourse
10—Project Travel
11—Basketball
12—Name of the Game
13—Bob Corcoran

10:30 p.m.
2—World TV Showcase
4—Love, American Style
5—Sports Illustrated Weekly
6—Bold Ones
7—Movie
8—FBI
9—Antiques
11—News
12—Name of the Game
13—Bob Corcoran

11 p.m.
2—News
4—News
5—News
6—News
7—News
8—News
11—News
12—Movie
13—Movie

11:30 p.m.
2—News
4—Dick Cavett
5—Johnny Carson
6—News
7—Movie
8—News
11—Merv Griffin
12—Movie
13—Movie

12 midnight
2—Diana Ricardo (c)
4—Dick Cavett
5—Johnny Carson
6—Movie
7—Movie
8—Movie
11—Merv Griffin
12—Movie
13—Movie

12:30 a.m.
2—Diana Ricardo. Movie
4—Dick Cavett
5—Johnny Carson
6—Movie
7—Movie
8—Movie
11—Merv Griffin
12—Movie
13—Movie

Saturday, October 16

8 a.m.
4—Funky Phanton
5—Deputy Dews
7—Buds Bunny
12—Frisky Frolics

8:30 a.m.
3—French Program
4—Jackson Five
5—Pink Panther
7—Scooby Doo
12—Scooby Doo

9 a.m.
3—Donald Lautrec
4—Bewitched
5—Barrier Reef
7—Harlem Globetrotters
12—Smoky the Bear

9:30 a.m.
3—French Program
4—Lidsville
5—Take a Giant Step
7—Hair Bear Bunch
12—Hair Bear Bunch

10 a.m.
3—World Series (If 4th game)
4—Curiosity Shop
5—World Series (If game)
6—World Series (If game)
7—Pebbles and Bam Bam
8—Topic
12—Pebbles and Bam Bam

10:30 a.m.
3—French Program
4—Curiosity Shop
5—Bugaloos
6—To be announced
7—Archie's TV Funnies
8—Pete's Place
12—Archie's TV Funnies

ALL TIMES ARE LOCAL

CHANNELS RESERVE RIGHT TO MAKE LAST-MINUTE CHANGES

11 a.m.
2—To be announced
4—Jonny Quest
5—Mr. Wizard
6—To be announced
7—Sabrina
8—Kiddies on Camera
11—News (11:30)
12—Gulliver

11:30 a.m.
3—To be announced
4—Lancelot Link
5—Jetsons
6—To be announced
7—Josie and the Pussycats
8—A Nice Mix
11—Consumer Report
12—Josie and the Pussycats

12 noon
2—To be announced
4—American Bandstand
5—Wunda
6—To be announced
7—Monkees
8—Outdoors
11—Golden Years
12—Monkees

12:30 p.m.
2—To be announced
4—Car and Track
5—Catch a Wish
6—To be announced
7—You Are There
8—Saint
11—High School Football
12—You Are There

1 p.m.
2—To be announced
4—Pre-Game Show
5—Flipper
6—Wrestling
7—Children's Film Festival
8—The Saint
11—High School Football
12—Children's Film Festival

1:30 p.m.
2—To be announced
4—College Football
5—Wells Fargo
6—Wrestling
7—Children's Film Festival
8—I Spy
11—High School Football
12—Children's Film Festival

2 p.m.
2—To be announced
4—Football
5—NBA Highlights
6—Saint
7—Movie
8—I Spy
11—Movie
12—Globetrotters

2:30 p.m.
2—To be announced
4—Football
5—McHale's Navy
6—Saint
7—Movie
8—Star Trek
11—Movie
12—Page 12

3 p.m.
2—Children's Cinema
4—Football
5—Community Workshop
6—Children's Cinema
7—Movie
8—Star Trek
11—Movie
12—Outlook

3:30 p.m.
2—Children's Cinema
4—Football
5—Five Sides
6—Children's Cinema
7—Wagon Train
8—Under Attack
11—Daniel Boone
12—World Tomorrow

4 p.m.
2—Bugs Bunny
4—Football
5—Five Sides
6—Bugs Bunny
7—Wagon Train
8—Under Attack
11—Daniel Boone
12—Funorama

4:30 p.m.
2—Bugs Bunny
4—Pro Bowling
5—Movie
6—Bugs Bunny
7—Lassie
8—Junior Horse Show
11—Pet Set
12—Funorama

5 p.m.
2—NHL Hockey
4—Bowling
5—Movie
6—NHL Hockey
7—Carol Burnett
8—Junior Horse Show
11—Music Box
12—Dick Van Dyke

5:30 p.m.
2—Hockey
4—Bowling
5—Movie
6—Hockey
7—Carol Burnett
8—Junior Horse Show
11—Get Smart
12—Lucy

6 p.m.
2—Hockey
4—Outdoor Sportsmen
5—News
6—Hockey
7—News
8—Wrestling
11—Star Trek
12—News
13—Country Jamboree

6:30 p.m.
2—Hockey
4—News
5—News
6—Hockey
7—News
8—Wrestling
11—Star Trek
12—Cade's County
13—Country Jamboree

7 p.m.
2—Hockey
4—Viewpoint
5—Juvenile Jury
6—Hockey
7—Challenging Sea
8—Rollin' on The River
11—It Takes a Thief
12—Cade's County
13—Restless Gun

7:30 p.m.
2—Country Time
4—Lawrence Welk
5—Let's Make a Deal
6—Funny Face
7—Challenging Sea
8—Rollin' on the River
11—It Takes a Thief
12—Let's Make a Deal
13—Racket Squad

8 p.m.
2—Replay
4—Lawrence Welk
5—Partners
6—To be announced
7—All in the Family
8—Gunsmoke
11—Bowling
12—Golddiggers
13—Movie

8:30 p.m.
2—Update
4—Movie
5—Good Life
6—Movie
7—Funny Face
8—Gunsmoke
11—Bowling
12—Golddiggers
13—Movie

9 p.m.
2—Movie
4—Movie
5—Movie
6—Movie
7—Dick Van Dyke
8—Movie
11—College Soccer
12—Movie
13—Movie

9:30 p.m.
2—Movie
4—Movie
5—Movie
6—Movie
7—Mary Tyler Moore
8—Movie
11—College Soccer
12—Movie
13—Movie

10 p.m.
2—Movie
4—Persuaders
5—Movie
6—Movie
7—Mission: Impossible
8—Movie
11—Soccer
12—Movie
13—Movie

10:30 p.m.
2—Movie
4—Persuaders
5—Movie
6—Movie
7—Mission: Impossible
8—Movie
11—Soccer
12—Movie
13—Movie; Signoff

11 p.m.
2—News
4—News
5—News
6—News; Movie
7—News
8—News; Movie
11—Roller Derby
12—News; Movie

11:30 p.m.
2—News, Whole Thing Orff
4—News; Movie
5—Movie
6—Movie
7—Movie
8—Movie
11—Roller Derby
12—Movie

12 midnight
2—Movie (12:15)
4—Movie
5—Movie
6—Movie
7—Movie
8—Movie
11—News; Signoff
12—Movie

12:30 a.m.
2—Movie
4—Movie
5—Movie
6—Movie
7—Movie
8—Movie
12—Movie

A Message from the Staff and Management of BETTER-BUY


Richard Boese

ARE YOU A BELIEVER?

. . . In Advertisements Which Read:


Dan Richards

"FREE" ● No Interest—90 days—6 Months—etc.
"FREE" ● Local Delivery—or Anywhere?
"FREE" ● Gifts when you purchase something?

DO THESE SOUND FAMILIAR?

The WISE SHOPPER KNOWS that the cost of all extras or so-called "FREE" services is built into the cost of the goods you buy! Better-Buy has eliminated these misleading selling techniques and sells at ONE EVERYDAY LOW PRICE

NO GIMMICKS! — SHOP AND COMPARE!

See for YOURSELF why people say You CAN "Buy Better" at Better-Buy!

"RESTONIC" Posture deluxe 55" mattress and box spring unit. Special curbsd purchase! Reg. 88.88

19" ADMIRAL PORTABLE TV 5 only. Clearon price! 139.95

GSW McCLARY EASY TWIN TUB WASHER-SPIN DRYER "Heavy duty" washing action. Harvest gold. Limited supply! ONLY 198.88

SPANISH DINETTE SUITES 5 piece 114.95 and 119.95

GENERAL ELECTRIC SWIVEL TOP VACUUM Limited supply. SPECIAL 49.88

INTRODUCTORY OFFER Original paintings on stretched canvas and framed. 50.00 to 75.00

OPEN 6 DAYS A WEEK! 9 a.m. to 6 p.m., Mon., Tues., Wed. and Sat.; 9 a.m. to 9 p.m., Thursday and Friday.

DOUGLAS VIEW BETTER-BUY DOWNSTAIRS

BETTER-BUY HOME FURNISHINGS
704 VIEW ST. (DOWNSTAIRS)
PHONE 385-4345

Pippi Longstocking Comes to Canada

Who is Pippi Longstocking? Why, surely Europe's most popular, best-loved child star, of course. Heroine of her own highly-acclaimed TV series in Sweden and other European countries. And now a regular feature of CBC Television's hour-long Saturday series for youngsters, Children's Cinema.

In all, 13 episodes of the Pippi series will be seen on the weekly hour-long series, telecast Saturdays at 1 p.m., throughout the fall and early winter months.

Little Pippi and her friends, Tommy and Annika, are forever searching for adventure . . . and trouble! They find it often, either in the robbers, Karlsson and Bloom, or the policemen, Kling and Klang. There are other friends, too, who help Pippi triumph over her enemies.

Children's Cinema, produced by CBC-TV's schools and youth department, also features a wide variety of live and animated features from Europe. A not-to-be-missed series, it is telecast (in color) Saturdays at 1 p.m., on the CBC Network.



FOUR-DAY WONDER is 9-year-old Clarence Willoughby, played by Pascal Bonniere, who has the habit of inventing things. Clarence shocks his family and city officials when he invents this gadget which makes objects disappear. He points it at whatever he wants removed and it is. The one-hour comedy is based on a science fiction story by R. A. Lafferty and is presented by CBC Oct. 17 at 9.

THE LATEST "Fel" Microphone HEARING AID

"Come in now, try it! You'll be amazed at the difference."

A quality hearing aid with the latest features . . . expanded range for more NATURAL HEARING . . . front facing microphone . . . 2 year warranty.

NOW ONLY $115.00



Endorsed by the Federated Legislative Council of Elder Citizens of British Columbia.

AUDIOTRONICS ENTERPRISES LTD.
1326 GOVERNMENT ST., VICTORIA
(Between Yates and Johnson)
385-0911
"Quality You Can Hear"

24 HR. ANSWERING SERVICE SYSTEMS



Answers on First Ring Confidential — Efficient. Relays Messages to You Anywhere

RECORD-O-FONE
382-9134
Hosson Enterprises Ltd.
"Western Canada's Leading Communication Specialists"

Distinctive Family Apparel
FOR OVER 100 YEARS
● Ladies' ● Men's ● Children's
1221 Government St. 383-7177

W. & J. WILSON CLOTHIERS SINCE 1862

WEEK'S MOVIES

Friday

Behind Prison Walls (XX). On 13 at 5. Prison drama about a man who is sent to prison on the testimony of his son.

Master of the World (XXX). On 7 at 7. Jules Verne's classic tale of Robur, the inventor and his flying fortress starring Vincent Price in the title role.

The Scapegoat (XX). On 12 at 7:30. A psychological drama adapted by Gore Vidal from the Du Maurier best-seller about a man who is tricked into assuming the identity of his double. Alec Guinness and Bette Davis.

I Take This Oath (X). On 13 at 7:30. Routine crime drama.

Marriage: Year One (XX). On 8 at 8 and 5 at 8:30. A TV movie, filmed on location in Chicago about a clash of values that sets two young newlyweds apart. A fairly good cast includes Sally Fields, Robert Pratt, William Windom and Agnes Moorehead.

The Dirty Dozen (XXX). On 7 at 9:30. (Part 2). An explosive attack on a Nazi-occupied chateau highlights Part 2 of this Second World War drama featuring an all-star cast.

Cash McCall (XX). On 12 at 11. Boy wonder of modern finance has made, lost and remade several fortunes with James Garner in the title role, and Natalie Wood as his leading lovely.

Frankenstein Conquers the World (X). On 7 at 11:30. Japanese-made Sci-fi.

Marriage: Year One (XX). On 6 at Midnight. (See earlier this evening for details).

Battle of the Worlds (X). On 8 at Midnight. Italian-made Sci-Fi.

House of Strangers (XXX). On 2 at 12:50. Powerful, engrossing story of a tyrannical banker (Edward G. Robinson) and his complex family relationships. Susan Hayward and Richard Conte round out an exceptionally strong cast.

The Outrage (XXXX). On 4 at 1. Superb film taken from the classic Japanese movie "Rashomon" about the elusive nature of "truth" and how it changes in the eye of the beholder. Excellent direction and sensitive performances by Claire Bloom, Lawrence Harvey, Edward G. Robinson and Paul Newman make this one great TV fare.

Take One False Step (XX). On 12 at 1:05. Murder-mystery with William Powell and Shelley Winters.

Curse of the Undead (X). On 7 at 1:45. Poor melodrama.

Saturday

The Mole People (X). On 7 at 2. Sci-fi with John Agar.

Malaga (XX). On 11 at 2. About jewel thieves with Trevor Howard and Dorothy Dandridge.

These Thousand Hills (XX). On 5 at 4:30. The story of a young cowhand who strikes it rich in the old West. A fair cast includes Richard Egan, Don Murray and Lee Remick.

Nabonga (X). On 13 at 8. A routine drama-adventure about a thief, a plane crash in the jungle and a cargo of stolen jewels with Buster Crabbe.

In Broad Daylight (XXX). On 4 at 8:30. An excellent performance by Richard Boone is the main attraction in this TV-movie about a man who is trying to murder his wife. Suzanne Pleshette and Stella Stevens play the ladies in his life.

Captain Newman, M.D. (XXX). On 6 at 8:30. A mind healer (Gregory Peck) at work in an Army psychiatric ward during the Second World War with strong back-up performances by Tony Curtis and Bobby Darrin.

The Satan Bug (XX). On 2 at 9. A Sci-fi tale about a diabolical doctor bent on destroying mankind with virus germs. Richard Basehart, George Maharis and Anne Francis.

Duel at Diablo (XX). On 5 at 9. A tough and effective western about a battle between the plainsmen and the Apache Indians. A fine musical score and strong performances by James Garner and Sidney Poitier make this a fairly good drama — but not for the squeamish.

To Die in Paris (XX). On 8 at 9. A story of a French underground leader during the Second World War with Louis Jordan.

Around the World Under the Sea (XX). On 12 at 9. TV fans will enjoy seeing familiar faces (David McCallum, Shirley Eaton, Keenan Wynn and Lloyd Bridges) in this scientific sea saga.

Men of San Quentin (XX). On 13 at 9:45. A routine prison drama.

The Egyptian (XX). On 12 at 11:05. A lavish Biblical spectacle about a physician who falls prey to the charms of a temptress with Edmund Purdom and Jean Simmons.

The Comancheros (XXX). On 5 at 11:15. A big-scale western with an equally huge cast including John Wayne, Lee Marvin, Stuart Whitman and Ina Balin.

Man: Eater of Hydra (X). On 7 at 11:15. All about man-eating plants.

To Die in Paris (XX). On 6 at 11:20. See earlier in the evening for details.

Sandra (XX). On 8 at 11:30. A well-directed but somewhat morbid tale of a decadent Italian family with Claudia Cardinale and Jean Sorel.

Flight of the Lost Balloon (X). On 4 at 11:45. A little science fiction and an even smaller plot with Marshall Thompson and Mala Powers.

Ambush Bay (X). On 2 at 12:15. A routine Second World War story with Mickey Rooney and Hugh O'Brian.

Sunday

The Pill Caper (X). On 8 at 11 a.m., and 6 at 2:30. Compilation of episodes from the 1966 TV series Mr. Terrific.

Rebecca of Sunnybrook Farm (XX). On 11 at 2:30. The Shirley Temple "classic" — 1938 vitage.

Angel and the Badman (XX). On 4 at 9. Rod Steiger has a field day in this 1968 black comedy about a Broadway producer with a passion for murdering lonely women. Filmed on location in New York, and excellent supporting cast includes George Segal, Lee Remick and Eileen Heckart.

Come Fly With Me (XX). On 12 at 9. The lives and loves of three airline stewardesses with Dolores Hart and Hugh O'Brian.

Sandra (XX). On 6 at 11:20.

Casbah (XX). On 4 at 11:45. See Saturday for details.

Honeymoon (X). On 2 at 11:45. A somewhat uninspiring comedy with Shirley Temple and Franchot Tone.

Casbah (XX). On 4 at 11:15. A tale of a jewel thief who hides out in the infamous section of Algiers with Yvonne De Carlo and Tony Martin.

The Shrike (XXXX). On 7 at Midnight. A powerful version of the Joseph Kramm tale about a man (Jose Ferrer) driven to the brink of ruin by his domineering wife (June Allyson).

Monday

Sitting Pretty (XXX) On 4 at 9 a.m. A suave and sophisticated stranger (Clifton Webb) is hired as a baby-sitter by a young couple (Robert Young and Maureen O'Hara.)

Simba (XXX) On 6 and 8 at 12:45. Jungle drama with a strong cast including Dirk Bogarde, Virginia McKena and Basil Sidney.

Backtrack (XX) On 7 at 2:30. Well integrated 'bits-and-pieces' from TV's The Virginian and Laredo with Neville Brand and Doug McLure.

I Take This Oath (X) On 13 at 5. Routine crime-drama.

The Bliss of Mrs. Blossom (XXX) On 12 at 8:30. Fine acting highlights this comedy about a London housewife (Shirley McLaine) who keeps a lover in her attic.

Kill a Dragon (X) On 5 at 9. Adventure in Hong Kong with Jack Palance.

Easy to Wed (XXX) On 4 at 11. A comedy about a lady who tries to sue a newspaper for libel with Van Johnson, Lucille Ball and Esther Williams.

City of Silent Men (X) On 13 at 11. Poor drama.

Has Anybody Seen My Gal? (XX) On 7 at 11:30. A fair musical with Piper Laurie and Rock Hudson.

My Forbidden Past (XX) On 2 at 11:30. In New Orleans during the 1890's, a wealthy heiress schemes to win back her ex-fiance with Robert Mitchum and Ava Gardner.

Battle of the World (X) On 6 at Midnight. Italian-made sci-fi.

The Young Warriors (XX) On 5 at Midnight. Second World War drama with James Drury.

Black Widow (XXX) On 12 at 1:05. Murder and drama with Ginger Rogers, Van Heflin and Gene Tierney.

Tuesday

The Girl From Jones Beach (XX) On 4 at 9 a.m. Comedy with Ronald Regan and Virginia Mayo.

McHale's Navy Joins the Air Force (XX) On 6 and 8 at 12:45. Tim Conway and Joe Flynn.

The Far Out West (XX) On 7 at 3:30. Comedy culled from TV's Pistols and Petticoats.

Men On Her Mind (X) On 13 at 5. Poor drama.

Suddenly Single (XXX) On 4 at 8:30. A thoughful drama about one man's cautious search for a new mate after a recent divorce. Excellent cast with Hal Holbrook, Barbara Rush, Margot Kidder and Agnes Moorehead.

Danger, Women at Work (X) On 13 at 11. Comedy.

Pillars of the Sky (XX) On 7 at 11:30. Mediocre western with Jeff Chandler.

Bedjam (XXX) On 2 at 11:50. Well-made tale of a young woman who tries to reform the conditions in mental institutions of 17th Century England with Brois Karloff, Anna Lee, and Jason Robards, Sr.

Bullet for a Badman (XX) On 6 and 8 at Midnight. Another Audie Murphy western.

The Restless Breed (XX) On 12 at 1:05. Rountine western with a totally wasted performance by Anne Bancroft.

Key to Ratings:
Excellent XXXX
Good XXX
Fair XX
Poor X

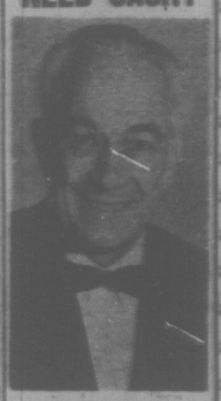
Wednesday

The Left Hand of God (XXX) on 4 at 9 a.m. Drama with Humphrey Bogart.

Scott of the Antarctic (XXX) on 6 and 8 at 12:45. A dramatization of the famous

Continued on Page 7A

NEED CASH?



Call me personally—
LEN PARKIN
AT 386-7565
HOW MUCH DO YOU NEED? $2,000 - $5,000 - $8,000 - $15,000 or more—I will lend you any amount you need for any purpose on the security of your home and cut your monthly payments in half or even less. When you talk to me you are dealing with someone who can give you straight answers and no time is wasted. Call me for a low-cost loan, you'll be glad you did. You can reach me at 386-7565.
Loans Anywhere on the Island
ABELL Mortgages & Finance Ltd.
912 DOUGLAS

REMINGTON SHAVERS
★ Factory Authorized Service Depot.
★ Genuine Remington Parts and Accessories.
★ Expert Service to all Warranty Repairs.
VICTORIA SHAVER CENTRE
"If it's for electric shaving—we have it."
709 JOHNSON STREET
385-3732

AMPEX



Ampex MICRO 9 Battery/AC Portable Cassette Tape Player/Recorder
Ultra-compact, ultra-deluxe! Operates on batteries, AC—or with optional car/boat adapter. Records anywhere from dynamic mike or line input. Plays all prerecorded cassettes. Pushbutton controls . . . "pop open" door for easy loading . . . Automatic Level Control . . . other deluxe features.
Includes remote-control mike, earphone, AC line cord, case and C-30 cassette
59.95
KENT'S 742 FORT ST. 383-7104

SPECIAL OFFER!
TV or RADIO ATTACHMENT FOR THE HARD OF HEARING
Hear TV and Radio much better and clearer without increased volume.
Enjoy TV to the fullest. ONLY 2.00
Mail $2.00 plus postage (Cheque or Cash). Hurry the suppy is limited.
QUALITONE
319-1207 Douglas St., Victoria

Oak Bay Beach Hotel
Victoria's Only Seaside Hotel
Enjoy Our
TUDOR DINING LOUNGE
Overlooking the Colorful Gardens and Ocean
Luncheon—12 Noon to 2, Dinner—5:30 to 9
Phone 598-4556 for Reservations
1175 BEACH DRIVE

HONDA
ONE YEAR GUARANTEE
3388 Douglas 382-2222
PEARSON

DOWNTOWN BONUS DAY
SEWING MACHINE TRADE-IN SALE
$75 FOR YOUR OLD MACHINE IN WORKING ORDER ON THIS QUALITY



FREE ARM NECCHI
Nothing is impossible in sewing with the new simplified Lydia MK 2.
• Very latest triple lock switch for stretch sewing.
• Simplified button holing.
• Blind hemming . . . to mention only a few of its many features.
COMPLETE $396, LESS $75 TRADE. (Terms Available) $324
SAWYER SEWING CENTRE
840 Fort, Victoria 388-6228
Duncan 748-1151 Port Alberni 724-0333

Sunday, October 17

8 a.m.
4—This Is the Life
5—Davey; Dean's Desk
6—Sacred Heart; Living Word
7—Day of Discovery
8—Sacred Heart; Living Word
12—Day of Discovery

8:30 a.m.
4—Consumer Report
5—Gardening
6—Crossroads
7—Oral Roberts
8—Crossroads
12—KVOS Reports

9 a.m.
4—Brainyville
5—Pre Football Week
6—Topic
7—Tabernacle Choir
8—Topic
12—Anchor

9:30 a.m.
4—Youth In Agriculture
5—Pre Football Week
6—Album TV
7—Pre-Game Show
8—Album Tv
11—News (9:45)
12—Pre-Game Show

10 a.m.
4—Reluctant Dragon
5—NFL Football or TBA
6—Oral Roberts
7—NFL Football
8—Oral Roberts
11—It Is Written
12—NFL Football

10:30 a.m.
3—Wild Kingdom
4—Double Deckers
5—Football
6—Garner Ted Armstrong
7—Football
8—Garner Ted Armstrong
11—Hour of Power
12—Football

ALL TIMES ARE LOCAL

CHANNELS RESERVE RIGHT TO MAKE LAST-MINUTE CHANGES

11 a.m.
3—Baseball or NFL Football
4—Bullwinkle
5—Baseball or Football
6—Baseball or Football
7—Football
8—Movie
11—Hour of Power
12—Football

11:30 a.m.
3—Football
4—Let's Make a Wish
5—Football
6—Football
7—Football
8—Movie
11—Scenario of the '70s
12—Football

12 noon
3—Football
4—College Football
5—Football
6—Football
7—Football
8—Movie
11—Golden Harvest
12—Football

12:30 p.m.
3—Football
4—College Football
5—Football
6—Football
7—Football
8—CFL Football
11—Rex Humbard
12—Football

1 p.m.
3—Football
4—Election Preview
5—NFL Football
6—Football
7—NFL Football
8—Football
11—Rex Humbard
12—NFL Football

1:30 p.m.
3—Sports Week
4—Issues and Answers
5—Football
6—Sportsweek
7—Football
8—Football
11—Kathryn Kuhlman
12—Football

2 p.m.
3—TBA
4—New In Schoolhouse
5—Football
6—Outdoor Sportsman
7—Football
8—CFL Football
11—Voice of Calvary
12—Football

2:30 p.m.
3—TBA
4—Action: Inner City
5—Football
6—Movie
7—Football
8—Football
11—Movie
12—Football

3 p.m.
3—TBA
4—Here Come The Brides
5—Football
6—Movie
7—Football
8—Bird's Eye View
11—Movie
12—Football

3:30 p.m.
3—TBA
4—Here Come The Brides
5—Football
6—Movie
7—Football
8—Outdoor Sportsman
11—Movie
12—Football

4 p.m.
3—Analog
4—Getting Together
5—Notre Dame Football
6—Horst Koehler
7—Lowell Thomas
8—Horst Koehler
9—Sesame Street
11—Movie
12—Funorama

4:30 p.m.
3—Country Canada
4—Nanny and Professor
5—Notre Dame Football
6—Country Canada
7—Movie
8—Question Period
9—Sesame Street
11—Movie
12—Funorama

5 p.m.
3—Music To See
4—Husky Football
5—Daktari
6—Music To See
7—Movie
8—Untamed World
9—Children's Special
11—Movie
12—Daktari

5:30 p.m.
3—Hymn Sing
4—Husky Football
5—Daktari
6—Eddie's Father
7—Movie
8—Eddie's Father
9—Mister Rogers
11—Movie
12—Daktari

6 p.m.
3—Disney
4—Challenge
5—News
6—News
7—Movie
8—News
9—Masquerade
11—Movie
12—Big Valley
13—Youth Speaks

6:30 p.m.
3—Disney
4—News
5—Meet The Press
6—Don Messer
7—Movie
8—Don Messer
9—Film
11—Movie
12—Big Valley
13—Sacred Heart

7 p.m.
3—The Rovers
4—National Geographic Spec.
5—Wild Kingdom
6—The Rovers
7—Circus
8—Story Theatre
9—Civilisation
11—Movie
12—Carol Burnett
13—The Bible Answers

7:30 p.m.
3—Jimmy Stewart
4—National Geographic Spec.
5—World of Disney
6—Jimmy Stewart
7—Movie
8—Mod Squad
9—Civilisation
11—Movie
12—Carol Burnett
13—Patterns for Living

8 p.m.
3—Flip Wilson
4—The FBI
5—World of Disney
6—Flip Wilson
7—Movie
8—Mod Squad
9—Firing Line
11—Movie
12—Medical Centre
13—Insight

8:30 p.m.
3—Flip Wilson
4—The FBI
5—Jimmy Stewart
6—Flip Wilson
7—Movie
8—Shirley's World
9—Firing Line
11—Blue Horizons
12—Medical Centre
13—Big Picture

9 p.m.
3—Drama Special
4—Movie
5—Bonanza
6—Drama Special
7—Ed Sullivan Spec.
8—W5
9—Masterpiece Theatre
11—Scenario of the '70s
13—Movie
13—Family Time

9:30 p.m.
3—Drama Special
4—Movie
5—Bonanza
6—Drama Special
7—Ed Sullivan Spec.
8—W5
9—Masterpiece Theatre
11—Ask Your Doctor
12—Movie
13—True Story

10 p.m.
3—Weekend
4—Movie
5—Bold Ones
6—Weekend
7—Ed Sullivan Spec.
8—Mannix
9—Folk Festival
11—Door to Life
12—Movie

10:30 p.m.
3—Weekend
4—Movie
5—Bold Ones
6—Weekend
7—Pulse
8—Mannix
9—Folk Festival
11—World Tomorrow
12—Movie

11 p.m.
3—News
4—Movie; News
5—News
6—News; Movie
7—News; Movie
8—News
9—Signoff
11—News; Signoff
12—Movie

11:30 p.m.
3—News; Movie
4—News; Movie
5—Twilight Zone
6—Movie
7—Face The Nation
8—Journal International
11—WSU Football
12—Merv Griffin

12 midnight
3—Movie
4—Movie
5—Sign Off
6—Movie
7—Movie
8—Wrestling
11—WSU Football
12—Merv Griffin

12:30 a.m.
3—Movie
4—Movie
6—Movie
7—Movie
8—Wrestling
12—Merv Griffin

WE'RE KICKING THEM OUT!

MAGNAVOX Color TV 19" total automatic color. 499.95

ADMIRAL Color TV 3-way combination with trade 799

MAGNAVOX Portable TV 16" screen, woodgrain cabinet. 129.95

ADMIRAL 16 cu. ft. frost free deluxe refrigerators. 429.95

ADMIRAL 30" Electric Range Window oven, plug out elements. 189.95

ADMIRAL Automatic portable dishwasher 289.95

TAPPAN-GURNEY Frost-Free Refrigerator No freezer compartment 389.95

MOFFAT Automatic Washer 2-speed with heavy duty ½ h.p. motor, 16-pound capacity 328.00

MOFFAT Electric Dryer With automatic dry cycle, automatically senses when clothes are dry. 189.95

SERTA Queen size perfect sleeper, mattress and box spring. 20 year written guarantee. Unit 229.95

SIMMONS Beauty Rest Mattress or Box Spring 39", 48", 54" sizes 109.95; Queen size unit 294.95; King Size unit 399.95

SIMMONS HIDE-A-BED Herculon fabric and Shepherd castors 229.95

LAMPS A real big selection of lamps ½ PRICE Swag lamps, pole lamps, table lamps, bedroom lamps.

Colonial Style Dining Room Suite Reg. Sale Price 1198.50. With Approved Trade 699.00

Spanish style black vinyl loveseat and 2 chairs 228.00

5-Piece Kitchen Dinette Large back chairs in tangerine or gold 57.50

Danish Modern Style Sofa and Chair With approved trade in. Reg. Sale Price 169.95 99.00

SIMMONS 39" Hollywood Beds 88.00 Complete with attractive headboard.

5-Piece Oval Table Deluxe Kitchen Dinette With approved trade 75.00 Reg. Price 120.00.

Floral Nylon 4 Seater High Back Chesterfield Suite Was 550.95. Now 299.95 with approved trade in.

Herculon Ultra Modern Style Chesterfield Suite Was 460.95. Now 199.95 with approved trade in.

Luxury White Loveseat Herculon Scotchguarded fabric. Sale Price 239.95. Now, with approved trade in 129.95

Colonial Style Tweed Hi-Back Chesterfield Suite Was 399.95. Now 349.95 with approved trade in

Carpet Samples Big selection in choice of colors and patterns. Each 49¢

Colonial Large Ottoman in Tweed Fabric with Box Pleated Valance. 29.95

Magnavox Console Stereo with AM-FM Stereo. Contemporary, Spanish or Colonial Styles. 269.95

180 DAYS SAME AS CASH ON MAJOR PURCHASES

LOTS OF FREE PARKING

OPEN TILL 9 P.M. MON. - FRI. SAT. TILL 6

FREE DELIVERY EASY TERMS

VICTORIA'S LARGEST FURNITURE VALUE CENTRE

THE TRADERS

715 FINLAYSON ST. (Top of the Town) PHONE 388-6264

OPEN MON.-FRI. TILL 9 P.M.; SAT. TILL 6 P.M.

VIC TONI

Our Pledge to You "WE WILL NOT BE UNDERSOLD"

WEEK'S SPECIALS

Sunday

Children's Special, on 9 at 5: Mr. Smith and Other Nonsense. A child's-eye-view of the world is offered in this award winning blend of whimsical poetry and animation. Children's author William Jay Smith (Typewriter Town) reads "nonsense" verse about childhood fantasies against a moving background of fanciful creatures.

Drama Special, on 2 and 6 at 9: The Four-Day Wonder, a zany comedy with a science-fiction twist. The Willoughbys have no mention of allowing local land developers to tear down their charming old neighborhood for high-rise apartments. They plan to fight City Hall and they have just the weapon: 9-year-old Clarence's "magic disappearer" zapping gun.

Ed Sullivan, on 7 at 9. A Really Big Show is just like old times—Sunday night with Sullivan. Ed, with 90 minutes of film clips, recalls 23 years of show-stoppers. Songs: Elvis Presley—from the waist up—singing Hound Dog; the Beatles (All My Lovin', Yesterday, Ticket to Ride); Judy Garland (Smile); Petula Clark (Downtown); James Brown; pianist Van Coburn; Englebert Humperdinck; Tom Jones; Janis Joplin; Diana Ross and the Supremes; and Dionne Warwicke.

Philadelphia Folk Festival, on 9 at 10. John Hartford's Gentle on My Mind, John Denver's Wooden Indian and Doc Watson's Sweet Georgia Brown are the stand-out numbers in this concluding program form the 1970 Philadelphia Folk Festival.

Monday

Music Special, on 9 at 8. Sessions with two artists in the pop-rock field: Cat Stevens and Leon Russel. 1. Thirty minutes with singer-composer Cat Stevens, who does his hit Wild World, as well as Moonshadow, Hard-headed Woman and Miles from Nowhere. 2. Blues-rock from Leon Russel in an unrehearsed hour originally telecast on the Homewood series. Highlights: Delta Lady, Song for You, Honky-Tonk Woman, Prince of Peace, Emily. (90 min.)

Tuesday

All-Star Circus, on 5 at 8:30. One of the greatest shows in Europe—Copenhagen's Circus Benneweis—since 1885 a showcase for top international acts. Tonight ... drama on the high trapeze as a lady perfroms the classic triple sommersault (the Hunor Family); plate spinning par excellence by Eric Brenn; swanypole comedy 70 feet in the air (Fattini); horses in a graceful show of precision (Diana Benneweis and Claus Jespersen); showmanship in the tiger cage (Taras Bulva, taped in Italy). Between acts, host Ed McMahon dons grease paint and costume to clown it up with England's acclaimed Jocko.

Wednesday

Men at Lunenberg, on 2 and 6 at 8, is a portrait of the Men of Lunenberg who for generations have gone down to the sea in wooden sailing trawlers to catch swordfish. The older men reminisce about life at sea and friends who have been lost, and discuss their changing lifestyle now that most swordfish are contaminated and cannot be sold. The young people of Lunenberg talk about their hopes for the future, their feelings about their town and the role of drugs in their lives. Also: trip on the Frances Geraldine, the last of the working sailing trawlers.

Adventurs Special, on 2 and 6 at 10. The days of the Caribou gold rush are re-created in The Gold Seekers, a documentary about the adventurers who flocked to British Columbia in the early 1860s to seek their fortunes. Readings from the diaries of six miners reveal the hardships and loneliness of life far from city comforts. Cameras follow the arduous Caribou trail into the gold fields and visit the restored town of Barkerville, pioneer mining community. Narrator: Robert Clothier.

Thursday

Here Comes the Electric Company, on 5 at 7:30, is a children's special from the people who brought you Sesame Street . . . a preview of a new series designed to teach reading skills to children aged 7-10. (It debuts Monday, Oct. 25 at 11 A.M., Ch. 5.) Like Sesame Street, Electric Company teaches by entertaining; it's a fast-paced grab bag of multimedia techniques, slapstick, music, animation and computer graphics. Bill Cosby and Rita Moreno are in the seven-member repertory troupe.

60 Minutes, on 7 and 12 at 8. Mike Wallace and Moreley Safer host this prime-time edition of the CBS newsmagazine. (Beginning October 31, the series returns to its Sunday, 6 p.m. slot.)

CBS Reports, on 7 and 12 at 9. Ambitious documentaries on Picasso and the Chicano movement are featured in the first of a monthly two-hour series. 1. "Picasso is 90" celebrates the master's birthday four days early. Executive producer Burton Benjamin canvassed museums throughout the world for footage of his best paintings, sculpture and photographs. The feature traces Picasso's life from childhood into old age, recalls his women and assays his politics. 2. Chicano grievances are aired in a Los Angeles segment. Correspondent Hughes Rudd interviews members of the Chicano movement, political and religious leaders, and police officials. Also: footage of the August 1970 riot in which three Chicanos were killed.

SPORTS EVENTS

Saturday

Football 12:00 p.m. (11).
College Football 1:15 p.m. (4).
Texas vs. Arkansas.
Pro Bowling 4:30 p.m. (4).
PBA Championships.
Horse Show 4:30 p.m. (8).
Canadian International Junior Horse Show.
Pro Hockey 5 p.m. (2, 6).
Penguinns vs. Canucks.
Soccer 9 p.m. (11).

Sunday

This Week in Pro Football 9 a.m. (5).
Pro Football 10 a.m. (5).
Pro Football 10 a.m. (7, 12).
Los Angeles Rams vs. Atlanta Falcons.
Pro Football 11 a.m. (2, 6).
Lions vs. Oilers.
College Football Highlights 12 noon (4).
Pro Football 12:30 p.m. (8).
Tiger-Cats vs. Blue Bombers.
Pro Football 1 p.m. (5).
Pro Football 1 p.m. (7, 12).
Minnesota Vikings vs. Green Bay Packers.
Notre Dame Highlights, 4 p.m. (5).

Monday

Pro Football 7 p.m. (4).
Pittsburgh Steelers vs. Kansas City Chiefs.

Wednesday

Pro Hockey, 5 p.m. (8).
Sabres vs. Maple Leafs.
Wrestling 8 p.m. (13).

Friday

Sports Illustrated 10:30 p.m. (5).

"A Pleasant Place to Spend an Hour"
BIG TEE
tastee-freez
RESTAURANT
"Something for the Whole Family"
- A full meal
- A quick snack
- An ice cream treat

University Heights Shopping Centre
477-8512
Shelbourne at McKenzie
Overlooking the Garden Square
Mon. to Fri.—8:30 a.m. to 10 p.m.
Sat., 9:30 a.m. to 10 p.m.

- Largest Selection
- Lowest Average Prices

STEWART & HUDSON
BUILDING SUPPLY CENTRE
Modernize Your Home
HAVE MORE COMFORT
HIGHER RE-SALE VALUE
FREE ESTIMATE ON ALL BUILDING MATERIALS
NO DOWN PAYMENT!
BARGAINS TO FLOOR YOU
VINYL ASBESTOS. 12"x12" tile, many patterns. Compare to 26c. Each ... 17½¢
PEEL 'N' STICK. Compare to 25c. 12"x12". Each ... 26¢
PURE VINYL. Compare to 35c. 12"x12". Each ... 29¢
Open 7:30 to 5:30 Saturday
386-3211
STEWART AND HUDSON LTD.

RAM SHACK LTD.
Men's and Young Men's Fashions
* 15 minute Pant Alteration Service *
K. MART MALL Shelbourne at McKenzie Phone 477-3314 — Open 10 to 10.

GLENSHIEL HOTEL
Accommodating Retired Guests with Excellent Meals and Full Hotel Service.
383-4164

Red Baron
MEN'S FASHIONS
614 Trounce Alley
Next to Burt's Restaurant
DOUBLE KNIT SLACKS
By CanaDays
The most up-to-date maker of knit slacks. Now in stock. Over 300 pairs in stripes, plains, checks and fancy patterns. Sizes 30 - 40.
Price ... 21.95 to 27.95
Also Available in Our Other Store—The Scorpion, Next to Woolco

who could ask for anymore
FALL DRESSES
Created with a Casual Air!
Casual but perfectly at ease for so many dressy occasions. Choose from a wide array of wool knits, fortrels, crimplenes, in plain shades and attractive fall prints. The size and color range is at its best, so choose now.
22.00 to 50.00
Taylor-Terms Available
Taylor's apparel LTD.
712 YATES 383-6915

HONDA
NO MONEY DOWN
3388 Douglas 382-2222
PEARSON

RENT TO OWN $19.99 Per Mon.
ELECTROHOME 19" COLOR TV
- Automatic Color Lock
- Automatic Color Tint
- Hand Wired Chassis
- No adjustment Necessary When Changing Channels

3 Years unconditional guarantee on all parts and labour.
CASH PRICE $549.00
"The color TV specialty store. We are up to date. We service what we sell."
CITY CENTRE TV SALES AND SERVICE
UNIVERSITY HEIGHTS SHOPPING CENTRE IN THE MALL
3970 Shelbourne at McKenzie
477-6972
Open Daily 10 a.m. to 10 p.m.

Monday, October 18

8 a.m.
4—Flying Nun
5—Today
6—University of the Air
7—J. P. Patches
8—University of the Air
10—Friskv Frolics
13—Stock Markets

8:30 a.m.
4—Len Sampson
5—Today
6—Good Morning
7—Captain Kangaroo
8—Good Morning
10—Captain Kangaroo
13—Stock Markets

9 a.m.
4—Movie
5—Telescope
6—Good Morning
7—News
8—Good Morning
9—Spanish Lesson (9:15)
12—Lucy Show
13—Stock Markets

9:30 a.m.
2—Mr. Dressup
4—Movie
5—Telescope
6—Yoga
7—News
8—Yoga
9—Breakthru
11—Concentration
12—Beverly Hillbillies
13—Stock Markets

10 a.m.
2—A City Story
4—Movie
5—Sale of the Century
6—Flintstones
7—Family Affair
8—Peyton Place
11—Crafts with Katy
12—Family Affair
13—Stock Markets

10:30 a.m.
2—Giant; Helene
4—News
5—Hollywood Squares
6—Giant; Helene
7—Lovgrd Life
8—All About Faces
9—Shadowtime; Music
11—Jack LaLanne
12—Love of Life
13—Stock Markets

11 a.m.
2—Sesame Street
4—Galloping Gourmet
5—Jeopardy
6—Peyton Place
7—Where the Heart Is
8—Jean Cannem
9—Worlds; Art Starts
11—Romper Room
12—Where the Heart Is
13—Stock Markets

11:30 a.m.
2—Sesame Street
4—That Girl
5—Who, What, Where Game
6—All About Faces
7—Search For Tomorrow
8—Jean Cannem
9—Sesame Street
11—Romper Room
12—Women's World
13—Stock Markets

12 noon
2—Bob Switzer
4—Bewitched
5—Distaff
6—Noon Show
7—News
8—News
9—Sesame Street
11—Three On a Match
12—Virginia Graham
13—Stock Markets

12:30 p.m.
2—Luncheon Date
4—Password
5—Days of Our Lives
6—Noon Show; Movie
7—As the World Turns
8—Pete's Place; Movie
9—Telecourse
11—To Tell the Truth
12—David Frost
13—Stock Markets

1 p.m.
2—Luncheon Date
4—All My Children
5—The Doctors
6—Movie
7—Many-Splendored Thing
8—Movie
9—People at Work; Art Cart
11—Don St. Thomas
12—David Frost
13—Stock Markets

1:30 p.m.
2—Family Court
4—Let's Make a Deal
5—Another World
6—Movie
7—Guiding Light
8—Movie
9—Music; Spanish
11—Beat the Clock
12—David Frost
13—Sign Off

2 p.m.
2—Galloping Gourmet
4—Newlywed Game
5—Bright Promise
6—Movie
7—Secret Storm
8—Movie
9—If You Live in a City
11—I Love Lucy
12—Secret Storm

2:30 p.m.
2—Coronation Street
4—Dating Game
5—Somerset
6—Victoria Scene
7—Edge of Night
8—Mantrap
9—Meet the Arts
11—Movie Game
12—Many-Splendored Thing

3 p.m.
2—Take 30
4—General Hospital
5—Dinah's Place
6—Take 30
7—Gomer Pyle
8—Another World
11—Tennessee Tuxedo
12—It's Your Bet

3:30 p.m.
2—Edge of Night
4—One Life to Live
5—Virginia Graham
6—Edge of Night
7—Movie
8—Anything You Can Do
11—Speed Racer
12—What's My Line?

4 p.m.
2—Paul Bernard
4—Love, American Style
5—Mike Douglas
6—Paul Bernard
7—Movie
8—Beat the Clock
9—Sesame Street
11—Flintstones
12—Funorama

4:30 p.m.
2—Drop In
4—What's My Line?
5—Mike Douglas
6—Drop In
7—Movie
8—Flintstones
9—Sesame Street
11—Gentle Ben
12—Funorama

5 p.m.
2—Mr. Wizard
4—Petticoat Junction
5—Mike Douglas
6—Bewitched
7—Movie
8—Bewitched
9—Mister Rogers
11—Gilligan's Island
12—Gilligan's Island
13—Movie

5:30 p.m.
2—Get Smart
4—News
5—News
6—Hogan's Heroes
7—Dick Van Dyke
8—Hogan's Heroes
9—Meet the Arts
11—Get Smart
12—Perry Mason
13—Movie

6 p.m.
2—Klahanie
4—News
5—News
6—News
7—News
8—News
9—Meet the Candidates
11—Wild Wild West
12—Perry Mason
13—Movie

6:30 p.m.
2—Hourglass
4—News
5—News
6—News
7—News
8—News
9—Thirty Minutes
11—Wild Wild West
12—News
13—Movie

7 p.m.
2—Hourglass
4—NFL Football
5—Truth or Consequences
6—Gunsmoke
7—Lost In Space
8—Doris Day
9—Volunteer World
10—Community Chest
11—I Dream of Jeannie
12—Monty Nash
13—Behind the Wheel

7:30 p.m.
2—Irish Rovers
4—Football
5—David Frost Revue
6—Gunsmoke
7—Lost In Space
8—Medical Centre
9—Seattle In Action
10—Crossroads of the World
11—Dragnet
12—Gunsmoke
13—Behind the Wheel

8 p.m.
2—Partridge Family
4—Football
5—Laugh-In
6—Partridge Family
7—Gunsmoke
8—Medical Centre
9—Music Special
10—Empty Hand
11—Perry Mason
12—Gunsmoke
13—Travel Film

8:30 p.m.
2—Cannon
4—Football
5—Laugh-In
6—Cannon
7—Gunsmoke
8—Nichols
9—Music Special
10—Project Travel
11—Perry Mason
12—Movie
13—Scope

9 p.m.
2—Cannon
4—Football
5—Movie
6—Cannon
7—Here's Lucy
8—Nichols
9—Music Special
10—Connections
11—David Frost
12—Movie
13—Bob Corcoran

9:30 p.m.
2—Front Page Challenge
4—Football
5—Movie
6—Front Page Challenge
7—Doris Day
8—Pig and Whistle
9—Book Beat
10—Connections
11—David Frost
12—Movie
13—Bob Corcoran

10 p.m.
2—Nature Of Things
4—Ski Northwest
5—Movie
6—Nature Of Things
7—My Three Sons
8—Ironside
9—Meet the Candidates
10—Tmrw. Today; Pacemakers
11—David Frost
12—Movie
13—Bob Corcoran

10:30 p.m.
2—Man Alive
4—News
5—Movie
6—Man Alive
7—Arnie
8—Ironside
11—News
12—KVOS Reports
13—Bob Corcoran

11 p.m.
2—News
4—Movie
5—News
6—News
7—News
8—News
11—News
13—Have Gun, Will Travel
13—Movie

11:30 p.m.
2—News
4—Movie
5—Johnny Carson
6—News
7—Movie
8—News
11—Merv Griffin
12—Merv Griffin
13—Movie

12 midnight
2—Movie
4—Movie
5—Johnny Carson
6—Movie
7—Movie
8—Movie
11—Merv Griffin
12—Merv Griffin
13—Movie

12:30 a.m.
2—Movie
4—Movie
5—Johnny Carson
6—Movie
7—Movie
8—Movie
11—Merv Griffin
12—Merv Griffin; Movie
13—Signoff

Roma's
Fashions Ltd.
Where you always find the Fashion and the Price that's right for you.
1681 Douglas Street—Victoria's Fashion Corner
383-2021

TV Urged to Be Self Critical

HYANNIS, Mass. (UPI) — Sen. Edward W. Brooke, (R.-Mass.), thinks broadcasters should criticize each other's performances.

"Why doesn't NBC criticize what and how CBS and ABC are doing their job — and vice-versa," Brooke said in a Friday speech to the Massachusetts Broadcasters' Association.

"What commandment, what canon, what etiquette-imperative keeps you in the news media silent about each other's foibles?" Brooke asked.

"Breaking that sound-sight-print barrier would be a revolutionary stride toward the kind of fully informed American citizen which the patriots in Philadelphia opted for when they framed the words of the first amendment," he said.

Broadening his challenge to the news media in general, Brooke said "a falsehood, bad editorial judgment, or slanted news coverage is best corrected by one's journalistic rivals and peers.

"It is in this area, in my judgment, where all the media have failed to reach anything like full potential."

Brooke told the broadcasters "you have a vital watchdog role to perform and you would better serve the public if you barked — and even 'bit' — each other now and then."

He said "as these comments may have suggested, the vice president and I drastically differ on what is wrong with the communications industry in this country.

"My objection is to blandness, sameness, homogenization of the news — the unwillingness for example, of the networks to take on each other as well as the other titans in American life.

"By all means, print and speak facts and opinions about the politics and policies of senators and government at every level," Brooke said.

But if we are to really have what Elmer Davis advocated so eloquently — a third dimension in news coverage — the why as well as the who, what, when — your critical rule must extend to your brethren in the fourth estate."

The Hearing Help That Makes Every Other In-the-Ear Aid Obsolete



This is the hearing aid you have been waiting for. So tiny and camouflaged it escapes notice—yet so powerful it helps even some serious losses. And so different, it has four new patent pending features.

Want to see the first completely new hearing aid design in years? **Just call or come in for a free brochure and a surprising mirror test.**

Beltone® HEARING SERVICE
613 YATES ST. VICTORIA, B.C.
PHONE 382-8234

carlton's cleaning carousel
Three Locations To Serve You Better
HILLSIDE 386-2741
SHELBOURNE 477-6822
TOWN & COUNTRY 386-7811
SHOPPING CENTRES
Complete Dry Cleaning and Laundry Services
1-DAY SHIRT SERVICE

Montague BRIDGMAN Ltd.
China Crystal Gifts
833 GOVERNMENT ST. 383-0821

CUBBON'S
HOME IMPROVEMENT SERVICE
Free designing and estimating. We specialize in carports, garages, add-a-room, rumpus rooms, re-roofs, insulation and gutter installations.
We can supply the material and labor or just the material. Phone 384-8181 and make an appointment for a salesman to give you a free estimate.
Call CUBBON on COOK
384-8181

Tuesday, October 19

8 a.m.
4—Flying Nun
5—Today
6—University of the Air
7—J. P. Patches
8—University of the Air
9—Region Medicine
12—Frisky Frolics
13—Stock Markets

8:30 a.m.
4—Len Sampson
5—Today
6—Good Morning
7—Captain Kangaroo
8—Good Morning
12—Captain Kangaroo
13—Stock Markets

9 a.m.
4—Movie
5—Telescope
6—Good Morning
7—News
8—Good Morning
9—Sounds: M for Music
12—Lucy Show
13—Stock Markets

9:30 a.m.
3—Mr. Dressup
4—Movie
5—Telescope
6—Yoga
7—News
8—Yoga
9—Spanish: People at Work
11—Concentration
12—Beverly Hillbillies
13—Stock Markets

10 a.m.
3—A City Story
4—Movie
5—Sale of the Century
6—Flintstones
7—Family Affair
8—Peyton Place
11—Hazel
12—Family Affair
13—Stock Markets

10:30 a.m.
3—Giant
4—News
5—Hollywood Squares
6—Giant
7—Love of Life
8—All About Faces
9—Listen: Music
11—Jack LaLanne
12—Love of Life
13—Stock Markets

11 a.m.
2—Sesame Street
4—Galloping Gourmet
5—Jeopardy
6—Peyton Place
7—Where the Heart Is
8—Jean Cannem
9—Music Lessons
11—Romper Room
12—Where The Heart Is
13—Stock Markets

11:30 a.m.
2—Sesame Street
4—That Girl
5—Who, Wat or Where
6—All About Faces
7—Search for Tomorrow
8—Jean Cannem
9—Sesame Street
11—Romper Room
12—Search for Tomorrow
13—Stock Markets

12 noon
3—Bob Switzer
4—Bewitched
5—Distaff
6—Noon Show
7—News
8—News; Pete's Place
9—Sesame Street
11—Three on a Match
12—Virginia Graham
13—Stock Markets

12:30 p.m.
3—Luncheon Date
4—Password
5—Days of Our Lives
6—Noon Show, Movie
7—As The World Turns
8—Pete's Place; Movie
9—Telecourse
11—To Tell the Truth
12—David Frost
13—Stock Markets

1 p.m.
3—Luncheon Date
4—All My Children
5—The Doctors
6—Movie
7—Many-Splendored Thing
8—Movie
9—Music Lessons
11—Don St. Thomas
12—David Frost
13—Stock Markets

1:30 p.m.
3—Family Court
4—Let's Make a Deal
5—Another World
6—Movie
7—Guiding Light
8—Movie
9—Music; Spanish
11—Beat the Clock
12—David Frost
13—Signoff

2 p.m.
3—Galloping Gourmet
4—Newlywed Game
5—Bright Promise
6—Movie
7—Secret Storm
8—Movie
9—Worlds; Images
11—I Love Lucy
12—Secret Storm

2:30 p.m.
3—Coronation Street
4—Dating Game
5—Somerset
6—Victoria Scene
7—Edge of Night
8—Mantrap
9—Things; Covers
11—Movie Game
12—Many-Splendored Thing

3 p.m.
3—Take 30
4—General Hospital
5—Dinah's Place
6—Take 30
7—Gomer Pyle
8—Another World
9—Multi-Media
11—Tennessee Tuxedo
12—It's Your Bet

3:30 p.m.
3—Edge of Night
4—One Life to Live
5—Virginia Graham
6—Edge of Night
7—Movie
8—Anything You Can Do
11—Speed Racer
12—What's My Line?

4 p.m.
3—Paul Bernard
4—Love, American Style
5—Mike Douglas
6—Paul Bernard
7—Movie
8—Beat the Clock
9—Sesame Street
11—Flintstones
12—Funorama

4:30 p.m.
3—Drop-In
4—What's My Line?
5—Mike Douglas
6—Drop-In
7—Movie
8—Flintstones
9—Sesame Street
11—Gentle Ben
12—Funorama

5 p.m.
3—Alphabet Soup
4—Petticoat Junction
5—Mike Douglas
6—Bewitched
7—Movie
8—Bewitched
9—Mister Rogers
11—Gilligan's Island
12—Gilligan's Island
13—Movie

5:30 p.m.
3—Get Smart
4—News
5—News
6—Hogan's Heroes
7—Dick Van Dyke
8—Hogan's Heroes
9—Buffons and His Buddies
11—Get Smart
12—Perry Mason
13—Movie

6 p.m.
3—Good Life
4—News
5—News
6—News
7—News
8—News
9—Speak Out
11—Wild Wild West
12—Perry Mason
13—Movie

6:30 p.m.
3—Hourglass
4—News
5—News
6—News
7—News
8—News
9—Civilisation
11—Wild Wild West
12—News
13—Project 13

7 p.m.
3—Hourglass
4—Exploration Northwest
5—Truth or Consequences
6—Shirley's World
7—Jazz-Rock Special
8—Hawaii Five-O
9—Civilisation
10—Nature's Best
11—I Dream of Jeannie
12—Bill Cosby
13—New Decade at Sea

7:30 p.m.
3—Reach for the Top
4—Mod Squad
5—Ironside
6—Doris Day
7—Glen Campbell
8—Hawaii Five-O
9—University Conversation
10—Our Environment
11—Dragnet
13—Glen Campbell
13—Tall Man

8 p.m.
3—Mary Tyler Moore
4—Mod Squad
5—Ironside
6—Mary Tyler Moore
7—Glen Campbell
8—Marcus Welby
9—Supreme Court
10—Our Environment
11—Perry Mason
12—Glen Campbell
13—Stories of Success

8:30 p.m.
3—Carol Burnett
4—Movie
5—Circus Special
6—Carol Burnett
7—Hawaii Five-O
8—Marcus Welby
9—Advocates
10—Project Travel
11—Perry Mason
12—Hawaii Five-O
13—Quest for Adventure

9 p.m.
3—Carol Burnett
4—Movie
5—Circus Special
6—Carol Burnett
7—Hawaii Five-O
8—Odd Couple
9—Advocates
10—Connections
11—David Frost
12—Hawaii Five-O
13—Bob Corcoran

9:30 p.m.
3—Telescope
4—Movie
5—Funny Side
6—Telescope
7—Cannon
8—Ian Tyson
9—Black Journal
10—Helen Biernes
11—David Frost
12—Mayberry, RFD
13—Bob Corcoran

10 p.m.
3—Tuesday Night
4—Marcus Welby
5—Funny Side
6—Tuesday Night
7—Cannon
8—The Persuaders
9—Meet the Candidates
10—Helen Biernes
11—David Frost
12—All in the Family
13—Bob Corcoran

10:30 p.m.
3—Tuesday Night
4—Marcus Welby
5—Seattle Series
6—Tuesday Night
7—Golddiggers
8—The Persuaders
9—Region Medicine
11—News
12—Mission: Impossible
13—Bob Corcoran

11 p.m.
3—News
4—News
5—News
6—News
7—News
8—News
11—News
12—Mission: Impossible
13—Movie

11:30 p.m.
3—News
4—Dick Cavett
5—Johnny Carson
6—News
7—Movie
8—News
11—Merv Griffin
12—Merv Griffin
13—Movie

12 midnight
3—Movie
4—Dick Cavett
5—Johnny Carson
6—Movie
7—Movie
8—Movie
11—Merv Griffin
12—Merv Griffin
13—Movie

12:30 a.m.
3—Movie
4—Dick Cavett
5—Johnny Carson
6—Movie
7—Movie
8—Movie
11—Merv Griffin
12—Merv Griffin
13—Movie

WEEK'S MOVIES

Continued from Page 3A

explorer's race to the South Pole.

Strategy of Terror (XX) on 7 at 3:30. Mystery with Hugh O'Brian and Barbara Rush.

P.J. (XX) on 7 at 8. Tough thriller, with George Peppard as a seedy private eye involved in a web of double-dealing and murder.

Father Goose (XXX) on 8 at 8. Second World War comedy about a grubby beachcomber (Cary Grant) and a French schoolteacher (Leslie Caron) on a war-torn Pacific Island.

Inside the Law (X) on 13 at 11. Crime drama.

Untamed Frontier (XXX) on 7 at 11:30. Good, solid western drama with Joseph Cotten, Shelley Winters and Scott Brady.

The Killers (XXXX) on 6 and 8 at Midnight. Gangsters are sent to kill an ex-racing driver who has been involved in a robbery form the plot of this loosely and quite poorly derived adaptation of the classic Hemingway short story.

Behind the High Wall (X) on 12 at 1:05. Prison drama.

Continued on Page 8A

HONDA
ONE YEAR GUARANTEE
3388 Douglas 382-2222
PEARSON

Fresh Brewed Coffee FOR PENNIES PER CUP



7 Models to Choose From
We Supply:
• COFFEE MAKER
• CREAM, SUGAR
• COFFEE
L.M.J. Coffee Service
Div. of Cairo Import Co. Ltd.
1609 DOUGLAS 384-6242

WORK BOOT SALE
35% REDUCTIONS
OLD COUNTRY SHOES
635 Johnson St.
383-7012

3-ROOM GROUPS
LIVING ROOM
2-Piece Chesterfield Suite
Trilight
Table Lamp
Coffee Table
Step Table
DINING ROOM
5-Piece Dinette Suite
BEDROOM
3-Piece Bedroom Suite
2 Pillows
2 Boudoir Lamps
1 Bedspread
4'6" Pasadena Box Spring
4'6" Pasadena Mattress
COMPLETE
$495.00
NO DOWN PAYMENT
Only $18.28 Per Month
OVER 36 MONTHS
SALES TAX EXTRA
737 YATES STREET 382-5111
STANDARD FURNITURE

Behind Scenes With 'The Man's' Girl

By MIMI MEAD
TV Time Staff Writer

NEW YORK — One of the most interesting people in ABC's new series, The Man and the City, is the Man's executive secretary Marian Crane, or Mala Powers.

Mala has been acting since she was eight years old. She is an author of children's books. She is an authority on the Mexican jumping bean. She was at one time the world's youngest diving champion. She is attractive, intelligent and an expert at juggling many things at one time, such as the new series, a relatively new marriage and being the mother of a 14-year-old boy.

"I took on the role of Marian for several reasons," she explained. "I wanted to work with Tony." (Anthony Quinn plays Mayor Alcala, the Man of The Man and the City). "I worked with him once before, in the film City Beneath the Sea with Robert Ryan, and I loved it. That was one reason.

"The other was that it was six blocks from our house," she added with a smile, "which sounds like it doesn't mean much, but in this crazy business it makes a great difference."

DEBUT AT 16

"Then too I have a 14-year-old son, and we're very close and if he wants to see me he can hop on his bike and come over. And I work only three days out of the six. They can call for more, but they have to pay me for more; and the way their minds work," she said wryly, "if they call me then they'll use me and I won't have to just sit around. I didn't want to work a six-day week."

Mala, the daughter of a newspaperman and a drama coach, made her professional debut on radio at the age of 16, studied at UCLA with the legendary Michael Chekhov (she is now executrix of his estate) and made her movie debut in Outrage, directed by Ida Lupino. To the public, however, one of her most memorable roles was as Roxanne in Cyrano de Bergerac with Jose Ferrer.

Looking back on that, Mala said thoughtfully: "I couldn't enjoy doing Roxanne in that it was the most prestigious picture I ever made and a great break for me. From the point of view of having fun, no, it was not my favorite picture. It was too awing. It was a classic, after all. As far as parts are concerned, I suppose Outrage was my favorite."

Not surprisingly for someone who studied with Chekhov, Mala prefers theatre work to movies, and is on the West Coast Board of Directors of ANTA.

"I prefer doing what I want to do on stage, that is," she added, smiling. "All those things are conditional and relative. If it isn't exactly what I want to do, then I suppose I'd rather do it in a film than eight times a week on the stage."

Mala has worked out an acceptable working-commuting arrangement with her husband, publisher M. Hughes Miller whom she married 17 months ago. He works out of New York and commutes back and forth across the country. "I used to commute a lot more with him," Mala said ruefully, "but I can't now with the series. He does a lot more travelling than I wish he did.

YOU ADAPT

"He's wonderful about it, though. My husband understood thoroughly when we first met that I was not going to be able to stay at home and be a lady of leisure and travel all over the world with him at the drop of a hat. I'm not a women's lib lady by any means, but I do have my own needs.

"I've never been a quarreller with destiny. What destiny throws your way, you accept and make the best of that you can. So if he were suddenly transferred to North Africa I would go with him, of course, and try to make the best of it. But I would probably end up giving acting classes to the natives," she added with a twinkle. "You adapt. You do the best you can."



Mala Powers plays secretary to the mayor

Mala met her husband at a party several years ago. "I had written a children's book and he was then vice president of Bobbs Merrill (Children's book publishers) and we got into a terrible argument. It was a literary party and they were taping it for a radio program, and we argued right along on the air.

"Then we sent each other Christmas cards for several years. I didn't see him for years and then I wrote another children's book, about Mexican jumping beans, and I thought, 'Well, I'll open up this old publishing contact again.' And I did and we were eventually married, but we are still always arguing about children's books!"

Mala has guested on innumerable TV shows, but has only once been on a series regularly. "I was the next door neighbor the last year of 'Hazel.' It was a great part because you didn't have to have all the virtues of the heroines. I was selfish, I was thoughtless and I was also very funny sometimes.

"So I am used to doing a series. I think the Man and the City would interfere with my personal life as little as any series. The role of Marian doesn't leave room for a lot of characterization, but some. I grew up with Michael Chekhov, who said that it's so uninteresting to do nothing. You must make some characterization of any part, no matter what. So, I've tried to work out some differences between the character and me, just to keep interested."

Mala Powers is a fortunate combination of an extremely feminine woman who is able to fulfill herself outside her private life. "It's because of my husband, really. He's very sympathetic with my need to work and have self-expression. He says he's very grateful in having been in a field all his life where he could express himself, and he wouldn't deny that to someone he loves.

"You know," she added warmly, "I think men have it so rough. People are always talking about women's lib these days, but men are told so young what it means to be a man and what they must do. I remember once in the supermarket when he was very small my son was crying, and some old biddy came up and said something about being a little man. I could have killed her. Why shouldn't men be allowed to express their feelings as women are?

"Working with Tony (Quinn) is great, you know. He's got great vitality. I think in many ways there's a similarity between my husband and Tony, not as people but as types, in the sense that they're both terribly intense, rather volatile people. I have come to understand them, as some people don't and I didn't either when I was younger.

"I mean, they can get terribly excited or explosive, and then five minutes later they won't remember anything about it. Now, I've never had that experience with Tony," she added grinning, "but I know that he is that same, vital, explosive type.

"One thing I do know: it's a type that I like very much."

Having struck a working balance between the series and her home life, Mala says she has every intention of continuing to act on the stage.

"Acting in repertory every night, for instance, I think would be injurious to my marriage. It might not be to everybody's but it would be to mine. But to do a play, say for eight months every two or three years would be fun. I'd like that.

"And undoubtedly I'll write more children's books. It's a great interest of mine. I'm editing one at the moment, and I couldn't imagine not writing more." And so on she goes, juggling motherhood, the series, acting, running a home and marriage — and undoubtedly arguing about children's books with her husband.

Lets You Live With Noise!
DirectionEar MARK 100
Remarkable New Hearing Aid
COMPARE: Whatever aid you wear now — however well you think you hear — we challenge you to COMPARE! A simple, 30-minute demonstration may reveal to you BETTER HEARING than you've ever known.
MAICO
R. O. Munson & Co.
FREE TEST IN OUR OFFICE or YOUR HOME
PHONE 383-2436
or Call at Ground Floor
732 FORT ST.
OPEN SATURDAYS 9 a.m. to 1 p.m.

72 VEGA
CHEVROLET
FREE!
This ad good for an underseal coating on your new Vega.
Voted "CAR OF THE YEAR" by MOTOR TREND and PLAYBOY
VEGA 2-DOOR, PRICED AT $2394
CORNELL
3050 DOUGLAS 385-5777

MOTOROLA
CUSTOM CAR RADIOS — TAPE PLAYERS FOR ALL MODELS
KING AUTO RADIO
Sales, Service, Installations
1016 Quadra 383-7724

CAESAR'S ITALIAN VILLAGE
• PIZZA • SPAGHETTI
• RAVIOLI • RIGATONI
Visit Our Quiet Dining Room for Victoria's Finest Italian Food
FREE DELIVERY 386-0373
DOWNTOWN — One Door North of The Bay Dept. Store

ASTHMA BRONCHITIS EMPHYSEMA
BREATHING TROUBLE
Fabulous Relief in Home Use
BIRD RESPIRATORS
Asmo-Silk—New $201. Reconditioned $100
Also Rentals
Phone 383-0461
At no obligation—Brochures and information
Wass Breathing Equipment
2235 Shelbourne St.

WEEK'S MOVIES

Continued from Page 7A

Thursday

The Maze (XX) on 4 at 9 a.m. A British-made horror-drama.

The Further Perils of Laurel and Hardy (XXX) on 6 and 8 at 12:45. A compilation of slapstick scenes from the silent comedy classics.

This Savage Land (XX) on 7 at 3:30. Western fare with George C. Scott.

Nabonga (X) on 13 at 5. (See Saturday for details.)

Mr. Celebrity (XX) on 13 at 7:30. Horse racing drama.

The Fire Trap (X) on 13 at 11. Very dull mystery.

Because of You (XX) on 7 at 11:30. Teary drama with Loretta Young and Jeff Chandler.

Carry On Cleo (XX) on 2 at 11:30. The Carry-On gang cuts loose again, this time in ancient Rome with Sidney James.

Banning (XX) on 6 and 8 at Midnight. Fair romantic melodrama of the world of professional golf with Robert Wagner and Jill St. John.

The Raging Tide (XX) on 12 at 1:05. Crime drama with Shelley Winters.

EARLY FRIDAY

Barbary Coast Gent on 4 at 9 a.m., Adventure.

The Rebel on 6 and 8 at 12:45. Comedy.

To Die In Paris on 7 at 3:30. Second World War drama.

Shirley's World a Disappointing One

By LAWRENCE LAURENT

Shirley MacLaine has much to offer television but her first series, Shirley's World (ABC) is a thudding, painfully disappointing show. In the early episodes, the scenery is the star.

Perhaps we expected too much. Shirley is now 37, an author with a good book to her credit, an impressive list of film credits and a career that reads like a fable made from spun sugar.

This is the girl who was born in Richmond, Va., and grew up in Arlington, where her life revolved around ballet. In her autobiography Don't Fall Off The Mountain (Bantam Books), Shirley describes her "Lonely Life" as a teen-ager, catching a bus for high school at 6:30 a.m. and often not returning home from ballet class until 1:30 the following morning.

As Shirley recalls in her autobiography: "My dinner usually was saltine crackers smothered in ketchup and tabasco, and with them, a quart of ginger ale. I always ate standing up, and then I'd stagger to bed, rarely before 2 o'clock. Not surprisingly, my snacks produced nightmares, and the nightmares were always the same: Night after night I missed the bus."

After graduation Shirley went to New York and the spun-sugar fable began. She was understudying Carol Haney in Pajama Game and Carol broke an ankle. Shirley went on, was offered a movie contract and wound up as a star in Alfred Hitchcock's The Trouble With Harry. She was 20 years old.

'RING-A-DING'

She got to Hollywood and earned a reputation as a "real ring-a-ding." She became the mascot of Frank Sinatra's clan and the word used most often to describe her was "kooky." She was on the cover of Time Magazine, which decided she was the "brightest face, freshest character . . . in Hollywood."

She was nominated four times for an Academy Award and four times the award went to some other nominee. She made many movies; some were excellent and many of them were bad. She took to roaming the world, turning up with a civil rights group in the American South, in Africa and in the Far East. Her husband, Steve Parker, settled in Japan. Her 14-year-old daughter, Stephanie Sachiok, is in school in Switzerland.



MacLAINE
. . . poor showing

Shirley has often been called "a free spirit." Of her husband, who has become a successful film and theatrical producer, she told one interviewer: "We have a very deep friendship."

She wasn't paid much money during the first nine years she worked in movies. She had a long-term contract with producer Hal Wallis and Shirley describes him this way: "He had a very special feeling for his forty-odd million. He couldn't bear to part with a dime of it."

Throughout her career Shirley played a long collection of brainless floozies. She described herself as the "... prize doormat. Name me a victim. I've played her, or I can, especially if she has a few laughs."

NEW FREEDOM

She was supposed to have a new kind of freedom when she agreed 18 months ago to make a TV series, along with feature motion pictures. She was to have a piece of the action and the veteran Sheldon Leonard was to be executive producer of her TV series.

Leonard is a marvellous man; perhaps the most intelligent producer in film work. But he has had a long string of losers in TV. Situation comedy looks easy on paper, and it is one kind of program that is done best on TV. But it is also a fragile commodity and the failures have far outnumbered the successes.

In this one, Shirley Maclaine as "Shirley Logan" is a photographer who gets assignments that take her all over the world. This is supposed to provide a frame for drama, comedy and romance. It also provides travel, to which Miss Maclaine is addicted.

So far, fine. But ABC-TV scheduled the series at 9:30 p.m. on Wednesdays. This put the half-hour comedy against the final portions of Medical Centre (CBS) and NBC Mystery Movie. To compete in such a time period, Shirley's World needed to be a truly distinctive series, a powerful attraction. It isn't.

There is much to admire in Shirley Maclaine, particularly after reading an autobiography that is searching, absorbing and written with a lack of pretense that is remarkable in a first book. But there isn't a thing to admire about a TV series called Shirley's World.

Copyright, 1971, by The Washington Post

TV SERVICE GUIDE

ACTIVE RADIO & TELEVISION
2170 OAK BAY AVE.
"A Zenith Specialist since 1927"
We service all makes and models according to manufacturers specifications.
COLOR, BLACK AND WHITE SALES AND SERVICE
595-5722
After 7 p.m. 652-3218

COLOR
Black and White TV
Stereo Components
Expert Sales and Service
ATLAS STEREO & TV
764 Fort St. 385-2712

TV RENTALS
COLOR OR BLACK and WHITE
BUTLER BROTHERS
1720 Douglas St. 385-3832

BUTLER BROTHERS
Sales and Service
ADMIRAL AUTHORIZED PARTS DEPOT — COLOR AND BLACK AND WHITE
Zenith — Admiral
3396 Douglas St.
383-1511 383-2961

If you own an RCA product that requires service, call the people who know RCA best.
"color TV specialists"
RCA SERVICE
2661 DOUGLAS
382-8141

PEARSON
3388 Douglas 382-2222
Leads The Industry
HONDA

TV RENTALS
PARTS AND SERVICE
ALL MAKES
CITY CENTRE TV
Sales and Service
University Heights Shopping Centre
3970 Shelbourne at McKenzie
477-6972

ROY DOTY'S TV
SERVICE
Phone 592-2833
REPAIRS TO ALL MAKES OF TV ALSO SALES AND RENTALS
"WE SELL THE BEST — AND SERVICE THE REST"
1830 NEWTON ST.

Scuby furs ltd
911 GOVERNMENT ST.
385-4361
complete fur service

EATON'S
Television and Appliance Repair
Dial 382-7141,
Ask for Appliance Repairs.

Meadwell's
TELEVISION AND ELECTRONICS
Government Certified Technician
Personal High Quality Service
Color — Black & White
• ALL WORK GUARANTEED •
383 Douglas St. 383-9534

PHILIPS
MODULAR 4 Color TELEVISION

Model CC80
$799.00
At last a Color TV set you can relax with — Modular 4 Color Television. 26 inch from $649.00. Finance available. ● New Matrix Picture Tube ● Automatic Tuning ● Automatic Color Control ● 5-Year Picture Tube Protective Plan ● 1-Year Warranty, Parts and Labour.
ELECTRON
EVERS & GELEFF LTD.
Owned and Operated by Technicians
100 West Burnside — Open Friday 'til 9, 383-5432

SPECIALISTS
COLOR TV & STEREO
SALES AND SERVICE
Authorized RCA Dealer
Phone 385-6422
QUADRA APPLIANCE SERVICE CENTRE LTD.
2570 QUADRA ST.

Simpsons-Sears
TV REPAIRS
388-9111 For Free Pick-Up & Delivery
Charge It on your Simpsons-Sears All Purpose Account.

TELETRON
TV DEPOT
COLOR—BLACK AND WHITE REPAIRS
385-2632
(36 years in electronics)
Located in James Bay
TELEVISION RENTALS
214 MENZIES

TELEVISION SERVICE CENTRE
1014 Cook St. at Fort
383-6083
• LEAVE IT AT OUR STORE IN THE MORNING.
• PICK IT UP IN THE AFTERNOON. COLOR OR BLACK AND WHITE.

WIN
$ $ $ $ $ $
CASH CALLS HOURLY
CJVI
DIAL 900 RADIO

WATCH
TV & ELECTRONICS REPAIRS
for
This Feature Every Week
In This Paper

Display Your Merchandise in Newspaper Advertising

Wednesday, October 20

8 a.m.
4—Flying Nun
5—Today
6—University of the Air
7—J. P. Patches
9—University of the Air
12—Frisky Frolics
13—Stock Markets

8:30 a.m.
4—Lan. Sampson
5—Today
6—Good Morning
7—Captain Kangaroo
8—Good Morning
12—Captain Kangaroo
13—Stock Markets

9 a.m.
4—Movie
5—Telescope
6—Good Morning
7—News
8—Good Morning
9—Listen: Spanish
12—Lucy Show
13—Stock Markets

9:30 a.m.
3—Mr. Dressup
4—Movie
5—Telescope
6—Yoga
7—News
8—Yoga
9—If You Live in a City
11—Concentration
12—Beverly Hillbillies
13—Stock Markets

10 a.m.
3—A City Story
4—Movie
5—Sale of the Century
6—Flintstones
7—Family Affair
9—Peyton Place
11—Hazel
12—Family Affair
13—Stock Markets

10:30 a.m.
3—Giant: Helene
4—News
5—Hollywood Squares
6—Giant: Helene
7—Love of Life
8—All About Faces
9—People at Work: Music
11—Jack LaLanne
12—Love of Life
13—Stock Markets

ALL TIMES ARE LOCAL

11 a.m.
3—Sesame Street
4—Galloping Gourmet
5—Jeopardy
6—Peyton Place
7—Where the Heart Is
8—Jean Cannam
9—Meet the Arts
11—Romper Room
12—Where the Heart Is
13—Stock Markets

11:30 a.m.
3—Sesame Street
4—That Girl
5—Who, What, Where Game
6—All About Faces
7—Search for Tomorrow
8—Jean Cannam
9—Sesame Street
11—Romper Room
12—Search for Tomorrow
13—Stock Markets

12 noon
3—Bob Switzer
4—Bewitched
5—Distant
6—Noon Show
7—News
8—News; Pete's Place
9—Sesame Street
11—Three on a Match
12—Virginia Graham
13—Stock Markets

12:30 p.m.
3—Luncheon Date
4—Password
5—Days of Our Lives
6—Noon Show; Movie
7—As the World Turns
8—Pete's Place; Movie
9—Northwest Geology
11—To Tell the Truth
12—David Frost
13—Stock Markets

1 p.m.
3—Luncheon Date
4—All My Children
5—The Doctors
6—Movie
7—Many-Splendored Thing
8—Movie
9—Worlds; Spanish
11—Don St. Thomas
12—David Frost
13—Stock Markets

1:30 p.m.
3—Family Court
4—Let's Make a Deal
5—Another World
6—Movie
7—Guiding Light
8—Movie
9—Music; Spanish
11—Beat the Clock
12—David Frost
13—Signoff

2 p.m.
3—Galloping Gourmet
4—Newlywed Game
5—Bright Promise
6—Movie
7—Secret Storm
8—Movie
9—Breakthrough
11—I Love Lucy
12—Secret Storm

2:30 p.m.
3—Dick Van Dyke
4—Dating Game
5—Somerset
6—Organic Gardening
7—Edge of Night
8—Mantrap
9—Seattle
11—Movie Game
12—Many-Splendored Thing

3 p.m.
3—Take 30
4—General Hospital
5—Dinah's Place
6—Take 30
7—Gomer Pyle
8—Another World
9—Seattle
11—Tennessee Tuxedo
12—It's Your Bet

3:30 p.m.
3—Edge of Night
4—One Life to Live
5—Virginia Graham
6—Edge of Night
7—Movie
8—Anything You Can Do
11—Speed Racer
12—What's My Line?

4 p.m.
3—Paul Bernard
4—Love, American Style
5—Mike Douglas
6—Paul Bernard
7—Movie
8—Beat the Clock
9—Sesame Street
11—Flintstones
12—Funorama

4:30 p.m.
3—Tommy Tompkins
4—What's My Line?
5—Mike Douglas
6—Tommy Tompkins
7—Movie
8—Flintstones
9—Sesame Street
11—Gentle Ben
12—Funorama

5 p.m.
3—Video One
4—Petticoat Junction
5—Mike Douglas
6—Bewitched
7—Movie
8—NHL Hockey
9—Mister Rogers
11—Gilligan's Island
12—Gilligan's Island
13—Project 13

5:30 p.m.
3—Get Smart
4—News
5—News
6—Hogan's Heroes
7—Dick Van Dyke
8—Hockey
9—Meet the Arts
11—Get Smart
12—Perry Mason
13—Cooking Around the World

6 p.m.
3—Bob Switzer
4—News
5—News
6—News
7—News
8—Hockey
9—Masquerade
11—Wild Wild West
12—Perry Mason
13—Crusade Choir

6:30 p.m.
3—Hourglass
4—News
5—News
6—News
7—News
8—Hockey
9—Book Beat
11—Wild Wild West
12—News
13—Film

7 p.m.
3—Hourglass
4—Northwest Traveller
5—Truth or Consequences
6—Medical Centre
7—Medical Centre
8—Hockey
9—Conversations
10—You and the Law
11—I Dream of Jeannie
12—Teddy Bears
13—Big Picture

7:30 p.m.
3—Singalong Jubilee
4—This Is Your Life
5—Primus
6—Medical Centre
7—Medical Centre
8—News
9—Doorways to Science
10—Victoria Outdoorsman
11—Dragnet
13—The Virginian
13—Restless Gun

8 p.m.
3—This Land
4—Bewitched
5—Adam 12
6—This Land
7—Movie
8—Movie
9—French Chef
10—Victoria Outdoorsman
11—Perry Mason
13—The Virginian
13—Wrestling

8:30 p.m.
3—Me Over Here
4—Eddie's Father
5—Mystery Movie
6—Me Over Here
7—Movie
8—Movie
9—This Week
10—Project Travel
11—Perry Mason
13—The Virginian
13—Wrestling

9 p.m.
3—Men of Lunenberg
4—Smith Family
5—Mystery Movie
6—Men of Lunenberg
7—Movie
8—Movie
9—Dream Machine
10—Pianoforte
11—David Frost
12—The Saint
13—Bob Corcoran

9:30 p.m.
3—Men of Lunenberg
4—Shirley's World
5—Mystery Movie
6—Men of Lunenberg
7—Movie
8—Movie
9—Dream Machine
10—B.C. Trails
11—David Frost
12—The Saint
13—Bob Corcoran

10 p.m.
2—B.C. Gold Rush
4—The Man and the City
5—Night Gallery
6—B.C. Gold Rush
7—Mannix
8—Movie
9—Soul!
10—B.C. Trails
11—David Frost
12—Mannix
13—Bob Corcoran

10:30 p.m.
2—B.C. Gold Rush
4—The Man and the City
5—Night Gallery
6—B.C. Gold Rush
7—Mannix
8—Movie
9—Soul!
10—Signoff
11—News
12—Mannix
13—Bob Corcoran

11 p.m.
3—News
4—News
5—News
6—News
7—News
8—News
11—News
12—Have Gun, Will Travel
13—Movie

11:30 p.m.
3—News; Forum
4—Dick Cavett
5—Johnny Carson
6—News
7—Movie
8—News
11—Merv Griffin
12—Merv Griffin
13—Movie

12 midnight
3—Hourglass Forum
4—Dick Cavett
5—Johnny Carson
6—Movie
7—Movie
8—Movie
11—Merv Griffin
12—Merv Griffin
13—Movie

12:30 a.m.
3—Hourglass Forum
4—Dick Cavett
5—Johnny Carson
6—Movie
7—Movie
8—Movie
11—Merv Griffin
12—Merv Griffin; Movie
13—Signoff

TV Ad Men Squeamish Over Buffalo Slaughter

HOLLYWOOD (UPI) — Stan Freberg, the funniest man in advertising, and Stanley Kramer, a sober-sided movie-maker, are united in outrage over refusal of networks to run a commercial for Kramer's new film.

It was Freberg who coined the catch-phraise "Funnier than Cleopatra for Kramer's 'It's A Mad, Mad, Mad, Mad World,'" triggering an uproar in Hollywood.

He was accused of kicking Darryl Zanuck when he was down because Cleopatra almost capsized the 20th Century-Fox.

Now it is with righteous wrath that Freberg-Kramer find themselves locked out of television advertising for Bless The Beasts and Children. The picture deals with a group of children attempting to save a buffalo herd. It's message is humanitarian and ecological.

In his usual oblique approach Freberg filmed a one-minute commercial to hypo the movie on the tube. Its theme is anti-violence.

All three local censors of NBC, CBS and ABC refused to run it.

"You know why," cried Freberg, his voice trembling with emotion, "They said it was too violent.

"All we had on it was a stock shot of a bunch of buffalo being slaughtered. It's not as if we set up the scene. It's a very old one."

The commercial opens on a talk show with an actor representing The American Gun Cult Assn. Condemning Bless The Beasts and The Children because it is a vicious attack on American hunters. "Just because we like to shot us a few buffalo now and then."

When another performer accuses the buffalo hunter of slaughter, he reacts by identifying the "bleeding hearts" as suffering from "the bambi syndrome."

Freberg plays the commercial for pure satire as the hunter concludes: "I wouldn't let my kids see 'Bless the Beasts and Children' . . . not unless I wanted 'em to grow up hating guns."

Network censors, not particularly known for high humor, said the spot commercial made it appear to be part of a news program, made reference to a private organization (The National Rifle Assn.) and that the buffalo scenes were too violent.

"I called one of the censors and said that our commercial was in better taste although more violent than the one of a man riding a boat in the tank of a commode," Freberg said.

"The man very seriously informed me it wasn't violent. Then I asked him what would happen if someone flushed the commode by mistake. You know what that guy said? He said, 'Then it would be violent.'"

Freberg and Kramer have the American Humane Association on their side with a letter stating the movie is humanitarian. It also is rated for general audiences.

Satirist Freberg and producer-director Kramer said network censors suffer "The Little Old Lady from Pasadena Syndrome."

Freberg concluded, "censors are afraid a postcard will flow in."

M&S
CARPET TREND
Ltd.



Up Island Residents — Phone Collect 386-7501

Luxury Broadloom
at WHOLESALE PRICING

BRAND NAMES - QUALITY CARPETS
ONLY THE PRICES ARE CHEAP

Examples:

SHAGS: 2 tone nylon shag, 4 colors. Sponge back or jute. Sq. yd. $4.95

SCULPTURED: Nylon sponge back. 3 colors. Snip and fit. Sq. yd. $4.45

INDOOR - OUTDOOR: Ozite sponge back. 4 colors. Sq. yd. $3.19

And See The "MATCHMATES" Southseas and Hawaii
The most fantastic new concept in shag!

We carry largest variety . . . in stock in our Warehouse . . . on Vancouver Island

All our carpets carry a guarantee. We can install immediately . . . Anywhere on Vancouver Island. We also supply underlay, vinyl and tile flooring. Large orders can be subject to volume discounts.

At Langford and Skinner in Vic West
— JUST ACROSS THE BAY ST. BRIDGE.

HONDA
ONE YEAR GUARANTEE
3388 Douglas 382-2222
PEARSON

PRESCRIPTION OPTICAL
103 Commerce Mall, 1175 Douglas Street



Need a new frame?
Prescription for glasses?
Broken Lens?
Broken Frame?
Re-alignment?
Downtown—Easy Parking next door.



Large selection of all types of frames on display, metals, plastic, in the newest shapes and colors. Call in, we will be pleased to perform any of the above services.

Prescription Optical

TERMS AVAILABLE



THE RECORD GALLERY
720 VIEW ST.
PHONE 383-5131

HEARING AID REPAIRS
In Western Canada's Most Advanced Hearing Aid Lab.
Audiotronics
ENTERPRISES LTD.
1326 GOVERNMENT ST., VICTORIA
(Between Yates and Johnson)
385-0911
Government Certified Technician

JIMMY STEWART'S 'WIFE'

Julie Adams' 1st TV Series

By DAN LEWIS
TV Time Staff Writer

NEW YORK — Back in 1952, Julie Adams won the role of Jimmy Stewart's leading lady in Bend in the River. When the film was completed, she and Stewart went separate ways, and never saw each other again until last June, even though they both lived in the same town all that time.

Now they're back together, as the husband and wife in *Stewart's first television* series. In fact, it's also Julie's first TV series.

Now married to actor Ray Danton, mother of two sons, eight and 14, Julie has the credibility of her experience as a mother, but playing the role opposite Stewart in this series presented some complications. She may have two sons of her own, but in the series she's a two-generation mother of a 28-year-old son, as well as an eight-year-old.

STILL YOUNG

"They told me at first I looked too young for the role," Julie recalled as we talked about it during an interview in Hollywood. "I went to the test feeling I wouldn't get the job, but I figured it would be a very nice day working with Mr. Stewart.

"But things are changing," she continued. "There are young grandmothers. And youth alone does not retain young looks. Look at Alexis Smith (long-ago movie star who made a dramatic leap to Broadway stardom in Follies) making the cover of Time doing a high kick. She's as young-looking, beautiful and trim today as she was 20 years ago.

Very little effort, in fact, has been made to age Julie. Her hair has been shortened only slightly, and she uses only a minimum of make-up.

"I have a very close friend who is a little older and has children in their 20s. I looked at her, observed her for a time and tried to pick out the mannerisms. She's a happy person, and her family is alive."

It is ironic that Julie's career, after time out while she raised a family, is beginning to re-emerge in two consecutive prominent roles, both casting her as a mother of older children then she herself has.

Before joining Stewart in his series, Julie spent three weeks in Peru on location with Dennis Hopper's recently released film, The Last Movie. She plays a jazzy-type mother whose daughter is in her 20s.

"I found it exciting, working with Hopper," Julie declared. "It was an unusual experience. A lot of it was improvisational. There was a structure, a screenplay, but so much of it was created as we went along."

Her immediate concern, however, is the Jimmy Stewart Show every Sunday night on NBC. The early ratings were not encouraging as the show got caught between the powerhouse films on the new CBS movie series on Sundays and the second half of the long-running FBI series on ABC.

Julie hopes the series will catch on the way so many of the family situation series have on TV.

"The country is in such a turmoil, people are longing to see happy families, and warm comedy on television," she said. "We do have a good time slot for capturing the family audiences with Disney as our lead-in show."

Disney and the Jimmy Stewart Show on NBC is the alternative to those looking for light entertainment now on Sundays. The rest of the programming is two movies (CBS at 7:30 and ABC at 9) or adventure drama such as Bonanza, and Bold Ones on NBC, Cade's County on CBS following its movies, and The FBI preceeding ABC's film at 9.

Firms Sue Cosby For $2.4 Million

BOSTON (UPI) — A breach of contract suit seeking $2.4 million in damages from comedian Bill Cosby has been filed in U.S. District Court.

An attorney for the plaintiffs disclosed the action Monday and also said a writ of attachment against Cosby's new farm in Shelborne has been filed at the Franklin County Registry of Deeds.

Bringing the suit were Acrite Industries and Frigid-temp Coep., both of New York, and Richard Packing Corp. of Minnesota. They claimed an agreement was made with Cosby to set up a national chain of franchise restaurants bearing his name.

After an initial investment of $100,000 each, the suit said, Cosby refused to allow his name to be used.

The entertainer has moved to Western Massachusetts to do graduate work at the University of Massachusetts school of education.

Hickory Farms
OF CANADA
THIS COUPON WORTH
50¢
ON THE PURCHASE OF EVERY POUND OF
BLACK DIAMOND CHEESE
Black Rind, Old and Sharp. Reg. $1.79 lb.
WITH THIS COUPON
$1.29 Lb.
"Where You Sample Before You Buy"
MAYFAIR SHOPPING CENTRE
Phone 384-7221

Victoria Fabric Shop LTD.
- Fabrics
- Trims
- Draperies and accessories

Bring your measurements and we'll custom make your drapes.
CRUSHLESS VELVETS
40" wide, 16 beautiful colors including hot pink, purple, moss green, ruby red, royal blue. $3.98 Yard
PERSONALIZED SERVICE
SAVINGS BY THE YARD
for every Home Sewing Enthusiast
Hours: Daily Monday thru' Saturday, 9 a.m. to 5:30 p.m.
Opening Friday Nights Until 9
1218 BROAD STREET 382-8541
(Between Yates and View)

McCULLOCH MAC 10-10 CHAIN SAW
CUTTING POWER 40% MORE
FROM $199.95
Complete with 16" bar and fast-cutting McCulloch chain.
Lightweight, professional power at a popular price.
- Powerful 35cc engine.
- Lightweight (11¾ lbs.) power unit.
- Cuts an 8" log in 6 seconds.
- Slashes up firewood fast.
- Starts fast; cuts at all angles.
- All-weather ignition.



VICTORIA Lawnmower Hospital LTD.
834 JOHNSON ST. 386-8338

SHOES
THERE'S MORE FOR YOU DOWNTOWN
LESS THAN ½ PRICE
THERE'S MORE FOR YOU DOWNTOWN
Self serve section. Values to $10.00. PAIR $4.00
What a Buy! — CHILDREN'S SHOES. PAIR $1.49
STEWART'S SHOES
1315 BROAD STREET—Free Parking 383-4711

TRAVELWORLD Will look after all your travel arrangements
"A Full Service Travel Agency"
NO EXTRA COST
- AIRLINE RESERVATIONS
- HOTEL RESERVATIONS
- RENT-A-CAR RESERVATIONS

TRAVELWORLD WILL
- DELIVER YOUR TICKETS
- DELIVER YOUR ITINERARY

CALL:
TRAVELWORLD
Main Floor, Bank of Commerce Building
On View at Douglas
382-3121

FOR PRESCRIPTIONS AND SERVICE
Accurate compounding of your physician's prescriptions. Complete service in all aspects of a modern and progressive dispensary.
PROMPT DELIVERY
384-1195



Charge Accounts May Be Arranged
McGill & Orme LIMITED
PRESCRIPTION CHEMISTS
OPEN EVERY DAY OF THE YEAR 'TIL 10 P.M.
649 Fort St. in Yarrow Bldg.

Admiral 26" Color at Real Savings



This 1972 Model Color TV Is Completely Automatic and Needs No Adjusting.
Reg. $780.00.
Trade Accepted.
NOW ONLY $679.95
or $21.50 per month
This Imperial Admiral color TV in a nice walnut cabinet has all the latest features such as automatic tint and automatic tuning. It is equipped with the new solar picture tube. Since we work with technicians only, all sets are perfectly adjusted before leaving the store.
ATLAS STEREO & TV
764 FORT STREET 385-2712
Bank Terms • Rent-to-Own
Open Friday 'til 9 p.m.

Thursday, October 21

8 a.m.
4—Flying Nun
5—Today
6—University of the Air
7—J. P. Patches
8—University of the Air
12—Frisky Frolics
13—Stock Markets

8:30 a.m.
4—Lan Sampson
5—Today
6—Good Morning
7—Captain Kangaroo
8—Good Morning
12—Captain Kangaroo
13—Stock Markets

9 a.m.
4—Movie
5—Telescope
6—Good Morning
7—News
8—Good Morning
9—Shadowtime; Music
12—Lucy Show
13—Stock Markets

9:30 a.m.
3—Mr. Dressup
4—Movie
5—Telescope
6—Yoga
7—News
8—Yoga
9—Spanish Lessons
11—Concentration
12—Beverly Hillbillies
13—Stock Markets

10 a.m.
3—A City Story
4—Movie
5—Sale of the Century
6—Flintstones
7—Family Affair
8—Peyton Place
11—Hazel
12—Family Affair
13—Stock Markets

10:30 a.m.
3—Giant; Helene
4—News
5—Hollywood Squares
6—Giant; Helene
7—Love of Life
8—All About Faces
9—Art Carr; Music
11—Jack LaLanne
12—Love of Life
13—Stock Markets

11 a.m.
3—Sesame Street
4—Galloping Gourmet
5—Jeopardy
6—Peyton Place
7—Where the Heart Is
9—Jean Cannem
9—Music Lessons
11—Romper Room
12—Where The Heart Is
13—Stock Markets

11:30 a.m.
3—Sesame Street
4—That Girl
5—Who, What, Where Game
6—All About Faces
7—Search for Tomorrow
8—Jean Cannem
9—Sesame Street
11—Romper Room
12—Search for Tomorrow
13—Stock Markets

12 noon
3—Bob Switzer
4—Bewitched
5—Distaff
6—Noon Show
7—News
8—News; Pete's Place
9—Sesame Street
11—Three on a Match
12—Virginia Graham
13—Stock Markets

12:30 p.m.
3—Luncheon Date
4—Password
5—Days of Our Lives
7—As the World Turns
8—Noon Show; Movie
9—Pete's Place; Movie
9—Grammar
11—To Tell the Truth
13—David Frost
13—Stock Markets

1 p.m.
3—Luncheon Date
4—All My Children
5—The Doctors
6—Movie
7—Many-Splendored Thing
8—Movie
9—Music Lessons
11—Don St. Thomas
12—David Frost
13—Stock Markets

1:30 p.m.
3—Family Court
4—Let's Make a Deal
5—Another World
6—Movie
7—Guiding Light
8—Movie
9—Music; Spanish
11—Beat the Clock
12—David Frost
13—Signoff

2 p.m.
3—Galloping Gourmet
4—Newlywed Game
5—Bright Promise
6—Movie
7—Secret Storm
8—Movie
9—You and Eve; Covers
11—I Love Lucy
12—Secret Storm

2:30 p.m.
3—Dick Van Dyke
4—Dating Game
5—Somerset
6—Victoria Scene
7—Edge of Night
8—Mantrap
9—Covers; Images
11—Movie Game
12—Many-Splendored Thing

3 p.m.
3—Take 30
4—General Hospital
5—Dinah's Place
6—Take 30
7—Gomer Pyle
8—Another World
11—Tennessee Tuxedo
12—It's Your Bet

3:30 p.m.
3—Edge of Night
4—One Life to Live
5—Virginia Graham
7—Edge of Night
8—Movie
9—Anything You Can Do
11—Speed Racer
12—What's My Line?

4 p.m.
3—Paul Bernard
4—Love, American Style
5—Mike Douglas
6—Paul Bernard
7—Movie
8—Beat the Clock
9—Sesame Street
11—Flintstones
12—Tennessee Tuxedo

4:30 p.m.
3—Drop-In
4—What's My Line?
5—Mike Douglas
6—Drop-In
7—Movie
8—Flintstones
9—Sesame Street
11—Gentle Ben
12—Funorama

5 p.m.
3—Hi Diddle Day
4—Petticoat Junction
5—Mike Douglas
6—Bewitched
7—Movie
8—Bewitched
9—Mister Rogers
11—Gilligan's Island
12—Gilligan's Island
13—Movie

5:30 p.m.
3—Get Smart
4—News
5—News
6—Hogan's Heroes
7—Dick Van Dyke
8—Hogan's Heroes
9—Meet the Arts
11—Get Smart
12—Perry Mason
13—Movie

6 p.m.
3—Sportscene
4—News
5—News
6—News
7—News
8—News
9—Buttons and His Buddies
11—Wild Wild West
12—Perry Mason
13—Movie

6:30 p.m.
3—Hourglass
4—News
5—News
6—News
7—News
8—News
9—Folk Guitar
11—Wild Wild West
12—News
13—Movie

7 p.m.
3—Hourglass
4—Untamed World
5—Truth or Consequences
6—Hawaii Five-O
7—The Avengers
8—Funny Face
9—Prism
10—St. John Ambulance
11—I Dream of Jeannie
12—Primus
13—Call of the West

7:30 p.m.
3—Getting Together
4—Issues '71
5—Children's Special
6—Hawaii Five-O
7—The Avengers
8—Longstreet
9—Seattle
10—Incredible Forest
11—Dragnet
12—David Frost Revue
13—Movie

8 p.m.
2—O'Hara, Treasury Agent
4—Alias Smith and Jones
5—Flip Wilson
6—O'Hara, Treasury Agent
7—60 Minutes
8—Longstreet
9—Supreme Court
10—Floral Creations
11—Perry Mason
12—60 Minutes
13—Movie

8:30 p.m.
2—O'Hara, Treasury Agent
4—Alias Smith and Jones
5—Flip Wilson
6—O'Hara, Treasury Agent
7—60 Minutes
8—Dean Martin
9—Washington Week
10—Project Travel
11—Perry Mason
12—60 Minutes
13—Movie

9 p.m.
2—In the Mood
4—Longstreet
5—Nichols
6—Odd Couple
7—CBS Reports
8—Dean Martin
9—Thursday Forum
10—Cable 10 Forum
11—David Frost
12—CBS Reports
13—Bob Corcoran

9:30 p.m.
2—To See Ourselves
4—Longstreet
5—Nichols
6—Sports Beat '71
7—CBS Reports
8—Here Come the 70s
9—Thursday Forum
10—Cable 10 Forum
11—David Frost
12—CBS Reports
13—Bob Corcoran

10 p.m.
2—Midweek Report
4—Owen Marshall, Counsellor
5—Dean Martin
6—Mannix
7—CBS Reports
8—Bold Ones
9—Canadian Forces Pacific
11—David Frost
12—CBS Reports
13—Bob Corcoran

10:30 p.m.
2—Midweek Report
4—Owen Marshall, Counsellor
5—Dean Martin
6—Mannix
7—CBS Reports
8—Bold Ones
9—Critic At Large (10:45)
11—News
12—CBS Reports
13—Bob Corcoran

11 p.m.
2—News
4—News
5—News
6—News
7—Movie
8—News
11—News
12—Have Gun, Will Travel
13—Movie

11:30 p.m.
2—News
4—Dick Cavett
5—Johnny Carson
6—News
7—Movie
8—News
11—Merv Griffin
12—Merv Griffin
13—Movie

12 midnight
2—Movie
4—Dick Cavett
5—Johnny Carson
6—Movie
7—Movie
8—Movie
11—Merv Griffin
12—Merv Griffin
13—Movie

12:30 a.m.
2—Movie
4—Dick Cavett
5—Johnny Carson
6—Movie
7—Movie
8—Movie
11—Merv Griffin
12—Merv Griffin; Movie
13—Movie

CHANNELS RESERVE RIGHT TO MAKE LAST-MINUTE CHANGES

3930 Douglas near McKenzie

ALUMINUM DOORS
64 SIZES
SAVE $20
DELUXE—RUSTPROOF HEAVY DUTY STORM and SCREEN SELF STORING EASY TO INSTALL
29.95
Price includes all hardware, pneumatic closer, chain—completely weather-stripped. See them on display or order by phone. Grilles and letter slots extra.
Installations arranged upon request.
At These Prices a Grill Must Accompany Each Door!
STORM WINDOWS
B.C. Aluminum (Contractors) Ltd. 479-3232

TV SPECIAL MARKS PICASSO'S 90TH BIRTHDAY

Picasso Is 90 and Chicano, two major CBS News documentary broadcasts, are part of the special three-hour all-news programming scheduled for Oct. 21 (9-11 p.m.) on CBS.

The two hour-long features will be broadcast as the premiere of CBS Reports from 9-10 p.m. and 10-11 p.m., respectively. They will be preceded by a special edition of 60 Minutes, 8-8:30 p.m., on the Network.

The first documentary, Picasso Is 90, is an intimate portrait of one of the world's most famous artists and a retrospective of his life's work — his revolutionary impact on other artists, as well as his work's social and political implications. It will also highlight the artist's life from his early years in his native Spain to his later years in France.

Chicano, the second part of the CBS Reports premiere, is an examination of the rapidly growing movement of young militant Mexican-Americans. Focusing on Los Angeles, which has the largest concentration of people of Mexican descent outside of Mexico itself, Chicano will measure the influence of the movement since its inception.

CBS news chief foreign correspondent Charles Collingwood will be the reporter on Picasso Is 90, which will be broadcast four days before the master celebrates this birthday milestone.

"This broadcast will encompass a lifetime of living and work by one of the world's living legends," says Burton Benjamin, executive producer of the broadcast. "It will trace his life style from childhood into old age; it will offer a panorama of his work; it will recall his women, and it will assay his politics. It will involve everything that has made Picasso the man he is."

Appearing on the broadcast will be Picasso's son Claude; Sir Roland Penrose, an old friend and official biographer; William Rubin of the Museum of Modern Art in New York; Dominguin, the famous Spanish bullfighter and one of the master's closest friends, and Daniel-Henry Kahnweiler, Picasso's art dealer.

Among Picasso's great works to be included in the broadcast will be his paintings, sculptures and photographs, reflecting each of his major periods. These were filmed in locales throughout the world, including the Pushkin Museum in Moscow, the Mermitage Museum in Leningrad, the Museum of Modern Art and the Metropolitan Museum in New York and the Chicago Institute of Art.



PICASSO
. . . special edition

Speaking of Chicano, CBS news correspondent Hughes Rudd, reporter on the broadcast, says, "In a country grown increasingly sensitive to the cries for dignity and opportunity from its minorities, Mexican-Americans have touched us the least. Their cries have not lit the fires of outrage in the hearts of most reform-minded Americans."

Discussing the grievances of the Mexican-American community, and the steps taken to alleviate them, are members of the Chicano movement, state and local political, law enforcement and religious leaders and Mexican-Americans themselves, some of whom oppose the actions of the young militants.

NELSONS MUSIC CENTRE
1320 BROAD ST.
Phone 385-5242
Headquarters for—
★ School Band Rental Requirements
★ Music for Toronto Conservatory Requirements

DUNLOP
GOLDEN MILE
FLYING 'D' TIRE MART
VICTORIA'S IMPORTED TIRE SALES AND SERVICE CENTRE

• RADIAL
• BELTED
• TRAILER - TRUCK
• Wheel Align and Balancing
• Brakes • Shocks
WINTER TIRES (Most Traction) FROM $19.95 Exchange
2650 DOUGLAS (At Hunter Green) 382-8228

Dial-a-Bottle
SERVICES LTD.
JUST PHONE US

CALL 592-1296
10 a.m.-11 p.m.
MON.—SAT.
We deliver all your party needs
NO LINE-UPS
FAST SERVICE
Also Mixers Ice., etc.
Minimum Delivery, 1.50

Empress Paint is not guaranteed dripless or to cover anything in one coat, or last unconditionally for 15 years, but . . .
EMPRESS PAINT
will cost less, drip less, cover better and last longer than those that say they do.
720 Market Street Ph. 386-6285



TOPS IN COUNTRY MUSIC were named last week at the Country Music Association's Fifth Annual Awards telecast at the Grand Ole Opry in Nashville, Tennessee. From left they are Charley Pride, entertainer of the year and vocalist of the year, Lynn Anderson, female vocalist of year, and Dolly Parton and Porter Wagonner, duo of the year.

—AP Wirephoto

TOP COUNTRY SINGER

Ex-Baseball Hopeful An Opry Hit

NASHVILLE, Tenn. (AP) — "I remember when I used to pick cotton and listen to the Grand Ole Opry," Charley Pride said. "I wasn't expecting this."

The one-time Mississippi farmhand, one of the few Negro country singers, was the only double winner Sunday night in the annual Country Music Association awards presentation.

Pride, a native of Sledge, Miss., who turned to country music after an ill-starred fling at professional baseball, was named Entertainer of the Year and Male Vocalist of the Year.

Oddly, the awards had their roots in a long bus ride Pride took in 1964 from Helena, Mont., to St. Petersburg, Fla. He had hopes of catching on with the New York Mets baseball team.

When he reached St. Petersburg, he asked Mets general manager George Weiss and manager Casey Stengel for a tryout as a pitcher and outfielder.

The two Mets officials huddled, Pride recalls, and he heard Stengel say: "We ain't runnin' no tryout camp."

"I picked up my bats and headed to Nashville," Pride said.

"I had been doing some singing in clubs in Montana and folks were always telling me I should go to Nashville and get in country music."

His first recording came to the attention of Chet Atkins, a long-time country and western music star, and Atkins signed Pride to an RCA contract.

Since then, Pride has recorded such country hits as Kiss an Angel Good Morning and Is Anybody Goin' to San Anton?

"I still have three of the bats," the 35-year-old Pride said, "but I believe I swing a song and a guitar much better."

Lynn Anderson, who recorded Rose Garden, was Female Vocalist of the Year. The top duo was Dolly Parton and Porter Wagoner while the Osborne Brothers were the Group of the Year.

The Instrumental Group of the Year, for the third straight year, was Danny Davis and the Nashville Brass. Jerry Reed was Instrumentalist of the Year.

Art Satherly, 80, Columbia Records pioneer who first worked in the recording business with Thomas A. Edison, was selected for induction into the Country Music Hall of Fame.

In record categories, the Single of the Year went to Sammi Smith for her Help Me Make It Through the Night. Easy Lovin' by Freddie Hart was Song of the Year and I Won't Mention It Again by Ray Price was the Album of the Year.

The winners were chosen by 2,700 performers and other music industry-affiliated persons across the country. The awards were presented at the Grand Ole Opry before a television audience.

Western Canada's largest stockists of men's and ladies' leather and suede garments

For Quality and Service See

MATT FISHER'S **FIRST**

DOUGLAS AT VIEW AND HILLSIDE SHOPPING CENTRE

edith serei

FACIAL BEAUTY BOUTIQUE

OCTOBER BEAUTY SPECIAL

★ **FACIALS ½ PRICE** ★

Facial Care • Treatment • Make-Up • Manicure

For Your Beauty Appointments - Phone 385-2813

Bank of Commerce Building, 1175 Douglas

(Lower Shopping Mall)

OPEN DAILY—9:30 A.M. to 5 P.M.

"HUSH"

★ Silent TV viewing at will.

★ An aid to hard of hearing.

★ Watch TV anytime without disturbing others.

★ TV for the kids; Silence for Mom and Dad.

★ Cut off those annoying interruptions.

ERIC MALLETT

HUSH-A-VISION

386-1600

TALISMAN MUSIC CENTRE



ENROLL NOW

FOR INSTRUCTION IN

★ Classical and electric guitar

★ Electric bass

★ Drums

Victoria's finest selection of classical and electric guitars amplifiers and stereo components.

939 YATES ST.

Phone 384-9222

PEARSON

3388 Douglas 382-2222

Guarantees A Better Deal

HONDA

prescriptions filled

Take advantage of McCall Davey's dependable prescription service. Your prescription is filled with utmost care by competent pharmacists using only fresh, quality ingredients.

★ **Prompt Service** — bring your prescription to McCall Davey where it receives immediate attention.

★ **Moderate Prices** — you will find our excellent prescription service is easy on the budget.

★ **Free Delivery** Prompt, Convenient.

★ **We Accept Payment** for B.C. Telephone, B.C. Hydro, Imperial Oil, Victoria Water Rates.

McCALL DAVEY DRUG LTD.

TWO LOCATIONS

1469 DOUGLAS ST. 382-3831

3074 SHELBOURNE 384-8106

There's Buying News in Classified

Whether it's

TWEEDS, WOOLS, SILKS, LEATHERS, SUEDES . . .

A maxi, a mini, hot pants or drapes . . . they all like to be treated to

". . . The Nicest Cleaning in Town"

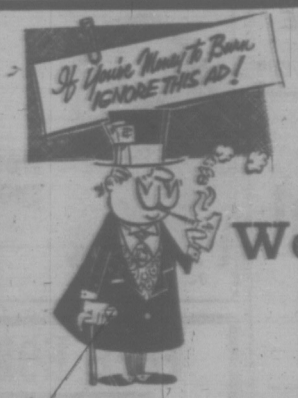
Oak Bay Cleaners



AUTHORIZED 'SUEDE LIFE' CLEANER

2045 OAK BAY AVENUE

FOR SUEDE SERVICE CALL 598-5222



Are You Heating Your Home With Money Instead of Oil?

This could be the problem if your present furnace is inefficient and costly to operate. Call Harknett Fuel Ltd. for an estimate on a modern Lennox Oil Furnace with the all-new O.H.P. burner.

We Feature Lennox Furnaces

The Lennox hot air oil-fired furnaces are quality made to last longer. They offer the maximum efficiency in maintaining an even heat flow to ensure quiet comfort at a minimum heating cost.

Budget Terms Available — One-Day Installation

HARKNETT FUEL LTD.

Your Locally Owned and Operated Fuel and Oil Heating Centre

2333 GOVERNMENT STREET PHONE 384-9381

Friday, October 22

8 a.m.
4—Flying Nun
5—Today
6—University of the Air
7—J. P. Patches
8—University of the Air
12—Frisky Frolics
13—Stock Markets

8:30 a.m.
4—Lan Sampson
5—Today
6—Good Morning
7—Captain Kangaroo
8—Good Morning
12—Captain Kangaroo
13—Stock Markets

9 a.m.
4—Movie
5—Telescope
6—Good Morning
7—News
8—Good Morning
9—Images and Things
12—Lucy Show
13—Stock Market

9:30 a.m.
2—Mr. Dressup
4—Movie
5—Telescope
6—Yoga
7—News
8—Yoga
9—News, Places; Art
11—Concentration
12—Beverly Hillbillies
13—Stock Markets

10 a.m.
3—A City Story
4—Movie
5—Sale of the Century
6—Flintstones
7—Family Affair
8—Peyton Place
11—Hazel
12—Family Affair
13—Stock Markets

10:30 a.m.
2—Giant; Helene
4—News
5—Hollywood Squares
6—Giant; Helene
7—Love of Life
8—All About Faces
9—Images; Colors
11—Jack LaLanne
12—Love of Life
13—Stock Markets

11 a.m.
3—Sesame Street
4—Gallooping Gourmet
5—Jeopardy
6—Peyton Place
7—Where the Heart Is
8—Jean Cannem
9—Covers; Art Happenings
11—Romper Room
12—Where the Heart Is
13—Stock Markets

11:30 a.m.
3—Sesame Street
4—That Girl
5—Who, What, Where Game
6—All About Faces
7—Search for Tomorrow
8—Jean Cannem
9—Sesame Street
11—Romper Room
12—Search for Tomorrow
13—Stock Markets

12 noon
3—Bob Switzer
4—Bewitched
5—Distaff
6—Noon Show
7—News
8—News; Pete's Place
9—Sesame Street
11—Three on a Match
12—Virginia Graham
13—Stock Markets

12:30 p.m.
2—Luncheon Date
4—Password
5—Days of Our Lives
6—Noon Show; Movie
7—As the World Turns
8—Pete's Place; Movie
9—Primitive Art
11—To Tell the Truth
12—David Frost
13—Stock Markets

1 p.m.
3—Luncheon Date
4—All My Children
5—The Doctors
6—Movie
7—Many-Splendored Thing
8—Movie
9—Sounds; Art Starts
11—Don St. Thomas
12—David Frost
13—Stock Markets

1:30 p.m.
3—Family Court
4—Let's Make a Deal
5—Another World
6—Movie
7—Guiding Light
8—Movie
9—Shadowtime; Listen
11—Beat the Clock
12—David Frost
13—Signoff

2 p.m.
3—Gallooping Gourmet
4—Newlywed Game
5—Bright Promise
6—Movie
7—Secret Storm
8—Movie
9—News; Places; Eve
11—I Love Lucy
12—Secret Storm

2:30 p.m.
2—Dick Van Dyke
4—Dating Game
5—Somerset
6—Victoria Scene
7—Edge of Night
8—Mantrap
9—You and Eve; Places
11—Movie Game
12—Many-Splendored Thing

3 p.m.
2—Take 30
4—General Hospital
5—Dinah's Place
6—Take 30
7—Gomer Pyle
8—Another World
9—Masterpiece Theatre
11—Tennessee Tuxedo
12—It's Your Bet

3:30 p.m.
2—Edge of Night
4—One Life to Live
5—Virginia Graham
6—Edge of Night
7—Movie
8—Anything You Can Do
9—Masterpiece Theatre
11—Speed Racer
13—What's My Line?

4 p.m.
2—Paul Bernard
4—Love, American Style
5—Mike Douglas
6—Paul Bernard
7—Movie
8—Beat the Clock
9—Sesame Street
11—Flintstones
12—Funorama

4:30 p.m.
2—Drop In
4—What's My Line?
5—Mike Douglas
6—Drop In
7—Movie
8—Flintstones
9—Sesame Street
11—Gentle Ben
12—Funorama

5 p.m.
2—Abbott and Costello
4—Petticoat Junction
5—Mike Douglas
6—Bewitched
7—Movie
8—Bewitched
9—Mister Rogers
11—Gilligan's Island
12—Gilligan's Island
13—Movie

5:30 p.m.
2—Get Smart
4—News
5—News
6—Hogan's Heroes
7—Dick Van Dyke
8—Hogan's Heroes
9—Folk Guitar
11—Get Smart
12—Perry Mason
13—Movie

6 p.m.
2—Nanny and Professor
4—News
5—News
6—News
7—News
8—News
9—Consultation
11—Wild Wild West
12—Perry Mason
13—Movie

6:30 p.m.
2—Hourglass
4—News
5—News
6—News
7—News
8—News
9—Washington Week
11—Wild Wild West
12—News
13—Project 13

7 p.m.
2—Hourglass
4—Life Around Us
5—Truth or Consequences
6—Longstreet
7—Movie
8—Room 222
9—World Press Review
10—Arts Calendar
11—I Dream of Jeannie
12—Smothers Space Ride
13—Call of the West

7:30 p.m.
2—Dick Van Dyke
4—Rollin' on the River
5—Stand Up and Cheer
6—Longstreet
7—Movie
8—Partners
9—World Press; Critic at Large
10—Ladies First
11—Dragnet
12—Movie
13—Movie

8 p.m.
2—Laugh-In
4—Brady Bunch
5—The D.A.
6—Laugh-In
7—Movie
8—Movie
9—Masterpiece Theatre
10—Ladies First
11—Perry Mason
12—Movie
13—Movie

8:30 p.m.
2—Laugh-In
4—Partridge Family
5—Chronolog
6—Laugh-In
7—O'Hara, Treasury Agent
8—Movie
9—Masterpiece Theatre
10—Science Series
11—Perry Mason
12—Movie
13—Movie

9 p.m.
2—Tommy Hunter
4—Room 222
5—Chronolog
6—Tommy Hunter
7—O'Hara, Treasury Agent
8—Movie
9—Hollywood TV Theatre
10—Science Series
11—David Frost
12—Movie
13—Bob Corcoran

9:30 p.m.
2—Tommy Hunter
4—Odd Couple
5—Chronolog
6—Tommy Hunter
7—Movie
8—Movie
9—Hollywood TV Theatre
10—Project Travel
11—David Frost
12—Name of the Game
13—Bob Corcoran

10 p.m.
2—World TV Showcase
4—Love, American Style
5—Chronolog
6—Bold Ones
7—Movie
8—FBI
9—Telecourse
10—Project Travel
11—David Frost
12—Name of the Game
13—Bob Corcoran

10:30 p.m.
2—World TV Showcase
4—Love, American Style
5—Sports Illustrated Weekly
6—Bold Ones
7—Movie
8—FBI
9—Antiques
10—Film
11—News
12—Name of the Game
13—Bob Corcoran

11 p.m.
2—News
4—News
5—News
6—News
7—News
8—News
11—News
12—Movie
13—Movie

11:30 p.m.
2—News
4—Dick Cavett
5—Johnny Carson
6—News
7—Movie
8—News
11—Merv Griffin
12—Movie
13—Movie

12 midnight
2—Diana Ricardo
4—Dick Cavett
5—Johnny Carson
6—Movie
7—Movie
8—Movie
11—Merv Griffin
12—Movie
13—Movie

12:30 a.m.
2—Diana Ricardo; Movie
4—Dick Cavett; movie
5—Johnny Carson
6—Movie
7—Movie
8—Movie
11—Merv Griffin
12—Movie
13—Movie

OAK BAY
MURDOCH CRESCENT
RESIDENTIAL LOTS
FROM $13,600
For Your Protection—Building Restrictions Accompany the Lots.


Don Whyte

We have been instructed by the Municipality of Oak Bay to Sell these Lots.

Phone 592-2407


Alec Gower

20 Years of Successful Selling In Oak Bay
WHYTE AND GOWER
OAK BAY PROPERTIES LTD.
2007 Oak Bay Avenue Phone 592-2407

'ENTERTAINMENT SPECIALIST'

Ron Eckstine Carries on Tradition

A son of Billy Eckstine figures to become a musician. But Ron Eckstine almost didn't.

As a Los Angeles high schooler, the handsome 23-year-old son of the fabulous Mr. B of jazz song fame was such a talented football player that college scholarship offers poured in. And they were tempting for a while.

"But, after thinking about all those hard knocks," Eckstine explains, "I decided that there had to be a better future for me."

Eckstine and his four brothers were exposed to music from infancy, though their famous father never made a point of encouraging their interest. Billy's approach was more subtle. His Christmas gifts to his growing sons usually were musical instruments.

As a result, Ron became a gifted guitarist, plays the bass and sings with his own group, The Spicegarden, which soon will make its nightclub debut in Hollywood. Concurrently, he is polishing an acting career and plays a rock drummer in an episode of Cannon, the new adventure series starring William Conrad, to be broadcast Oct. 19 (9:30-10:30 p.m.) on CBS.

Young Eckstine is pursuing musical and acting careers simultaneously because he believes that the entertainment world of today demands more diversified talent than in the past.

"I say that I specialize in entertainment, rather than music or acting," he notes.

Being the son of a famous father can have its disadvantages, Ron admits. "Some people have preconceived notions about you that are wrong. My father has been very cool about it. He believes that the musical background is most important of all, and he has never consciously attempted to further my career. At the same time he is a good critic and suggests ways to improve."

With dramatic training from the famed character actress, Lillian Randolph, under his belt, Ron made his motion picture debut in The Love-Ins with James MacArthur and Richard Todd and since has appeared in the television feature, Shadow on the Land, with Jackie Cooper and on television in Room 222.

HONDA
ONE YEAR GUARANTEE
3388 Douglas 382-2202
PEARSON

Small Town Look For BBC

BROOKLYN, Conn. (CP-AP) The BBC is coming to this rural community to record small-town American democracy in action.

The British films crew will be on hand for the town meeting.

The subject of the meeting: What to do about tent moth caterpillars.

CABLE 10 CABLEVISION
VICTORIA'S
Community Channel
7 P.M. to 10:30 P.M.
Friday, Oct. 15 through Thursday, Oct. 21

TIME	FRIDAY	MONDAY	TUESDAY	WEDNESDAY	THURSDAY
7:00	Arts Calendar	The Chest in Action	Nature's Best	You and the Law	The Brigade
7:30	Ladies First	Crossroads of World	Our Environment	Vic. Outdoorsmen	Incredible Forest
8:00	Ladies First	The Empty Hand	Environment (con't.)	All about Curling	Floral Creations
8:30	Science Series	Project Travel	Project Travel	Project Travel	Project Travel
9:00	Science Series	Connections	Connections	Pianoforte	Cable Ten Forum
9:30	Project Travel	Connections (con't.	Outlook	B.C. Trails -Bad Pass-	Forum (con't.)
10:00	Project Travel	Tomorrow Today: The Pacemakers	Outlook (con't.)	Trails (con't.)	Can. Forces Pacific


JOE GILMORE

STYLERITE SHOES LTD.
WHITE "DUTY" SHOES
ANNIVERSARY
WOMEN'S SHOES 1c SALE
"Where happy feet make happy faces"
1404 DOUGLAS ST.
NEAR JOHNSON 385-3613

FREE HOME DELIVERY
DON MEE
CHINESE FOOD
538 FISGARD
OPEN
Mon. thru Thurs.—3:00 p.m. to 1:30 a.m.
Friday—3:00 p.m. to 2:15 a.m.
Saturday—3:00 p.m. to 2:30 a.m.
Sunday—4:30 p.m. to 8:00 p.m.
383-1032
388-4841

Jimmy Stewart's Show a Loser

By VERNON SCOTT

HOLLYWOOD (UPI) — Jimmy Stewart enjoys the affection of almost everyone, in and out of show business, yet his new television show is an expensive bust.

Can it be that Stewart's debut as a series star is symptomatic of movie stars invading the tube?

Shirley MacLaine, Glenn Ford, Anthony Quinn, Tony Curtis and Rock Hudson, to name other film stars-turned-video-regulars, are not setting the world on fire either.

It may be that The Jimmy Stewart Show faces formidable opposition from The FBI and some powerful movies. Perhaps it takes time for a new series to catch on.

Whatever the reason, Stewart is baffled.

"I thought the series was a good idea," he said. "It has a good storyline. Henry Fonda helped influence me to do it, and there weren't any particularly exciting movie scripts in the future.

"But the ratings aren't good and I don't know why."

Stewart plays a whimiscal college professor with a 19-year-old son and an 8-year-old son. He struggles with the generation gap and minor campus adventures.

Stewart agreed that the very basis of the series may be at fault.

First, the show takes place on a campus. Viewers think of Kent State and Berkeley and shy away from Academe. Second, Professor Stewart bridges the generation gap among his sons. Viewers have had the generation gap up to here.

Thirdly, The FBI has been in the top 10 ratings almost since Dillinger was Public Enemy No. 1.

That's three strikes before Stewart emerges from the dugout.

The No. 1 television show in the ratings, "all in the Family, features a bigot who dynamites bridges over the generation gap and who considers a college campus the no-man's land of the Third World War.

Viewers tune it in because Archie Bunker and clan don't communicate, are incapable of resolving problems and poke fun at precisely the decent God-fearing folk Stewart and family represent.

Vaguely, Jimmy Stewart is aware of this fact. Aware and confused.

"I wanted to play a fuddy-duddy," he said. "I like to work and always have. Making movies has always been a joy. I loved it. And I like making the show. NBC and Warner Bros. are great and they're giving us fine quality."

But Jimmy is thinking about his parts in Harvey, No Highway In The Sky, Mr. Hobbs Takes A Vacation and other gentle roles in films.

"Maybe I waited a year or two too long to get into television," he said, reflecting. "I'm new to TV and the ratings. I know that we've given it a good try."

"If this show doesn't make it I have no one to blame but myself."

Stewart is being magnanimous. He remains the super actor he always was. Apparently college campuses, gentle professors and generation gaps are a bad video scene. And that's not Stewart's fault.

TV Examines People on Move

Millions of Canadians were on the move this past summer, some in grand style, others by thumb and packsack.

On Oct. 19, at 10 p.m. CBC-TV's Tuesday Night examines two styles of travellers by way of contrast — elderly people on a guided bus tour through the Maritimes, and young boys and girls who often lived by wits alone as they hitch-hiked across the West in search of adventure and knowledge.

The program is titled The Divided Highway. Producer Don McQueen explains that although the two styles of travel appeared completely different, there was a strong element of dependency in both.

"At first, it seemed that a hitch-hiker's method of travel was utterly independent. He's on his own. But that's not true, because the hitcher's rides depended completely on the whim of the car driver who chose to pick him up. His sleeping place was organized by the government or other groups and he was fed. There were many exceptions, of course, since hitchers often carried sleeping bags and bought their own food if they had money.

"What we found is that hitchers didn't see as much of the country at all, since most spent their time in between rides, sitting on the edge of the highway, getting tired and grimy," says producer McQueen.

A Winnipeg social worker saw the annual trek by our young people as a form of "puberty rite" for a generation trying to create its own depression experience. A Prairie city mayor believed government agencies were encouraging youths to become bums.

On the other hand, the elderly bus travellers were guided by Carl Naumoff, who also narrates a large part of the bus segment on the program. Naumoff explains how he tries to weld a group of strangers into a temporary family and to give them a good holiday.

The CBC Tuesday Night crew which filmed the bus segment were soon accepted by the elderly travellers as an added attraction to their holiday.

"The program tries not to judge either group of travellers. Some people will see it and decide that Canada has a fine, older generation and a rotten younger one. Other people will find quite the reverse," says McQueen.

Kaye to Film For UNICEF In Manila

MANILA (UPI) — American entertainer Danny Kaye will arrive in Manila Oct. 22 for a two-day visit in the course of a Southeast Asian tour sponsored by the United Nations International Children's Emergency Fund (UNICEF).

During his stay in Manila, Kaye, as UNICEF'S Goodwill Ambassador will make a feature-length documentary film of UNICEF-assisted projects. The film, intended for information drives around the world, will reflect UNICEF assistance aspects, particularly on nutrition, health and better education among the world's children.

Early Rock Star Dies

HOLLYWOOD (UPI) — Jean Vincent, 36, a recording star of the early rock 'n roll era, died at a hospital late Tuesday from hemorrhaging caused by a bleeding ulcer.

Vincent, who appeared with Elvis Presley and co-starred in the movie The Girl Can't Help It with Jayne Mansfield, had four gold records from such hits as Lot a Loving and Wear My Ring.

Vincent is survived by his parents, Mr. and Mrs. Kye Craddock and three sisters.

NEW and USED
★CAMERAS
★ACCESSORIES
★BOOKS
★DARK ROOM
★MOVIES
★RENTALS

SERVICE
Complete repair service on premises.

Electric eye
1006 Broad St.
386-0333
Open 9 to 9
Monday to Friday
9 to 5:30 Saturday
Helping you get better pictures is our business.


NEED MONEY FAST!!
CONSOLIDATE YOUR BILLS
—Cut monthly payments in half! Use the equity in your home and borrow the modern, low cost homeowners' way. Just one place to pay, just one payment you can afford each month.
Borrow $1,500 to $10,000 or More
AVIS ACCEPTANCE LTD.
1394 Hillside Ave. Phone 386-9715 or 386-9046 anytime

CHARTER FLIGHTS
FREE information and lists of fall, CHRISTMAS, and winter '72 flights to Europe, Mexico, Hawaii and Spain. Contact, write or phone Peter Wheaton
CHARTER FLIGHT CONSULTANTS
No. 323 - 645 FORT ST. VICTORIA
386-2485


CONTRACTORS - HOME BUILDERS
Moore Whittington now caters exclusively to your needs.
Framing Lumber • Plywood • Wallboards
Plastic Laminates • Hardware
We manufacture cabinets, built up stairs, wood sash, doors and millwork of all kinds.
THIS WEEK'S SPECIAL
New V-groove 4x8.
EMBOSSED PLYWOOD $5.85
3 Patterns.
2614 BRIDGE ST. PHONE 386-1331
MW MOORE WHITTINGTON LUMBER LTD.

AT NO EXTRA COST
1 hr. CLEANING
UNTIL 3 P.M.
4 hr. SHIRT SERVICE UNTIL 1 P.M.
DAILY INCLUDING SAT.
FORT AT BLANSHARD
Imperial Hallmark

THE ENGINE REBUILDERS
"IF WE CAN'T GUARANTEE IT—WE WON'T FIX IT"
A COMPLETE JOB
HERE'S WHAT WE DO TO ENGINE
- New Piston Rings
- Valve Grind
- New Oil and Filter
- Steam Clean Engine
- New Gaskets
- Check Main Bearings
- New Points and Condenser
- Tune and Road Test Car

TED PINFOLD, Manager
FULL PRICE ONLY 149.50
Parts and Labor
'60 to '70 Canadian Cars
4 cyl. slightly less
V-8's slightly more
EASY TERMS
FREDERICK MOTORS LTD.
NOW AT 616 QUEENS AVE. PHONE 383-6632

2968 DOUGLAS
TRACTION SALE
F78x14
(Comm - 320 N.W.
T.W. PRICE 35.70)
SALE
28.75 EA.
½ Block South of Mayfair
Tire Stores
Your winter trACTION centre

Shop Woolworth BARGAIN DAYS

THE BARGAINS START AT 88¢ AND GO UP TO 10.88

Houseware Buys

HAND MIXER
Samson Dominion. 3-speed. Woolworth Regular Price: 9.99. NOW 8.88

TOASTESS FRYING PAN
An ideal gift for any occasion. Woolworth Regular Price: 11.88. NOW 10.88

CHANDELIER LAMP FIXTURES
Various styles. Fits standard fixtures. Woolworth Regular Price: 4.77. NOW 3.88

COFFEE MUGS
Beautiful assortment to choose from. Woolworth Regular Price: 99c. NOW 88¢

FLANNELETTE BLANKET
Great buy! Limited quantities! Woolworth Regular Price: 1.17. NOW 88¢

COTTON DISH CLOTH PKG.
5 cloths per pkg. NOW 88¢

PLASTICWARE ASSORTMENT
Dishpans, waste basket, food savers, drainers and drainboards. Woolworth Regular Price: 99c each. NOW, each 88¢

GARBAGE BAGS
Package of 10. 26"x36". Sanitary, leak-proof. Woolworth Regular Price 79c. NOW 2 pkgs 88¢

SCOTT PAPER TOWELS
Package of 2 rolls. NOW 2 pkgs. 88¢

SCOTCH TAPE
1010" of famous "Scotch" brand tapes. NOW 3 for 88¢

COTTON BLANKET
Quantities are limited! Hurry! NOW 1.88

CUSHION COVERS
Assorted designs and colours. NOW 88¢

CAKE SERVER
Stainless steel with wooden handle. NOW 88¢

3-PC. BAR SET
Cork screw, bottle opener, can opener. Attractive wood handles. NOW 88¢

STEEL FRYING PAN
Personal size frying pan. NOW 88¢

SLACK RACK
5-tier wire slack rack. NOW 88¢

7" AND 8" GLASS VASES
Assorted colors and designs. NOW 88¢

BLANKET BAG
Plastic storage bag. NOW 88¢

PHOTO CUBES
4-sided plastic cubes for 4 snapshots—makes a perfect paper weight. NOW 88¢

ROLL-IT APPLIANCE MOVERS
White or Avocado. Self-locking. Package of 2. NOW, pkg. 2.88

BALLERINA LAMP SHADES
Ideal bedroom lamp shade in assorted colors. NOW 88¢

ALUMINUM BISCUIT PAN
NOW 2 for 88¢

ALUMINUM GINGER BREAD PAN
NOW 2 for 88¢

ALUMINUM ROUND CAKE PAN
NOW 2 for 88¢

ALUMINUM SEAMLESS COOKIE SHEET
NOW 2 for 88¢

ALUMINUM MUFFIN PAN
NOW 2 for 88¢

ALUMINUM BREAD LOAF PAN
NOW 2 for 88¢

HOUSEHOLD TOOLS
Wide assortment to choose from. NOW, each 88¢

FRAMED PRINTS
Large size prints of assorted scenes. Woolworth Regular Price: 2.66. NOW 1.88

CHIPPED FOAM DECORATOR CUSHIONS
Assorted colors to choose from. Woolworth Regular Price: 1.17. NOW 88¢

16-PIECE DINNER WARE SET
4 cups, 4 dinner plates, 4 saucers, 4 bread and butter plates. Woolworth Regular Price: 4.44. NOW 3.88

Women's & Teen Wear

LADIES' SCARF AND BERET SET
Knitted set in various colors. 6-ft. length scarf. Woolworth Regular Price: 3.99. NOW 2.88

LADIES' BLOUSES
Assorted styles and designs. Sizes 10 to 18. Woolworth Regular Price 5.88. NOW 4.88

BIKINI BRIEFS
Wide assortment of patterns and colors. Sizes S.M.L. Woolworth Regular Price: 1.00. NOW 88¢

"PEDEES" NYLON FOOTLETS
All sizes. Assorted shades. Woolworth Regular Price: 49c pr. NOW 2 for 88¢

LADIES' REGULAR BRIEFS
Assorted colors. S.M.L. Woolworth Regular Price: 1.00. NOW, pair 88¢

BERMUDA HOSE
White and assorted shades. Sizes 9 to 11. Woolworth Regular Price: 1.00 pr. NOW, pair 88¢

LADIES' VINYL SLIPPERETTES
Various colors to choose from. Sizes S.M.L. Woolworth Regular Price: 1.00. NOW, pair 88¢

LADIES' BRAS
White only. 32A to 38C. Woolworth Regular Price: 1.00. NOW 88¢

OVERSIZE PANTY HOSE
One size fits 160 to 210 lbs. NOW, pair 88¢

LADIES' BIKINI BRIEF SETS
Package of 3 assorted fancy briefs. NOW 1.88

LADIES' HALF SLIP AND BIKINI SETS
Fancy slip and bikini pants, trimmed with lace. NOW 1.88

Infants & Childrens Wear

GIRLS' SKI SWEATERS
Heavy knit pullovers in various colors and designs. Sizes 8 to 14. NOW 6.88

BOYS' FLANNELETTE PYJAMAS
Warm flannel in assorted prints and colors. Sizes S.M.L. NOW 1.88

BABYS' CARDIGANS
Attractive single breasted, fancy knit cardigans in assorted colors and designs. Sizes 1, 2, 3. NOW 1.88

Health & Beauty Aids

GIANT SIZE TOOTHPASTE ASSORTMENT
Colgate, Close-Up, Pepsodent, Macleans, Ultra Brite. Woolworth Regular Price: 59c. NOW 2 for 88¢

SUDDEN BEAUTY HAIR SPRAY
In Regular, Super Hold and Unscented. Large 16-oz. size. Woolworth Regular Price: 99c. NOW 88¢

BRIGHT SIDE SHAMPOO
6½-oz. size in Dry Hair or Normal hair shampoo. Woolworth Regular Price: 1.17. NOW 88¢

Men's & Boy's Wear

MEN'S HOSE
Dress and sport hose in various colors and designs. Fits all sizes. NOW 3 pr. 1.88

BOYS' HOSE
Large assortment to choose from. Fits all sizes. NOW 2 pr. 88¢

MEN'S KORATRON SLACKS
Flares and Regular cuts. Solids and stripes. Sizes 28 to 36. Woolworth Regular Price: 5.66. NOW 4.88

Fabrics & Notions

Red Heart Sayelle Knitting Worsted
Assorted Colors. NOW! Ball 1.88

BABY WOOL
4-ply and 3-ply wool in a host of colors. Woolworth Regular Price: 39c. NOW 3 balls 88¢

"HARLEQUIN ROMANCE SERIES" POCKET BOOKS
Latest releases. Woolworth Regular Price: 50c. NOW 2 for 88¢

Rugs & Floor Coverings

VISCOSE PILE MAT
Heavy pile. 24"x36". Assorted colors. NOW 2.88

TWO-PIECE BATH MAT SET
Kodel and Viscose pile mat is 21"x31". Assorted colors. NOW 2.88

FRINGED OVAL RUGS
3'x5'. Assorted colors in deep pile. Woolworth Regular Price: 9.99. NOW 8.88

INDOOR-OUTDOOR SCATTER MAT
18"x22". Plains and tweeds. NOW 1.88